APRIL 9. 1913.

SICAL INSTRUMENTS.
RGAINS IN USED PIANOS:
ome oak.....$110
gany.....
l oak.....
alnut.....
y, mahogany.....
mahogany.....
rosewood.....
n, mahogany.....
ogany.....
mahogany, nearly new.....
walnut.....
nd, rosewood.....
bright, ebony.....
d, mahogany, concert grand.....
and, mahogany, small.....
to rent $3, $4, $5 per month. Rental
purchased.
SED PLAYER-PIANOS.
ogany.....
grand.....
88-note, mahogany.....
88-note, mahogany.....
rranged 88-tone player-piano, with
and cover, $350. See it.
LL SPECIAL FOR THIS WEEK:
88-note rolls to fit all 88-note players
CO. P. BENT COMPANY,
214 S. Wabash-av.
EAUTIFUL NEW 88 NOTE MAHOG-
piano for $490.
NY BARGAINS IN USED PIANOS.
Rosewood Chickering.
Rosewood Steinway.
mahogany Lyon [late style].
mahogany Kimball.
mahogany Steinway.
ebony Stuyvesant.
ak Gabler.
mahogany Steger.
rosewood Knabe.
rosewood Sohmer grand.
mahogany Meister [almost new].
mahogany Kimball [late style].
rosewood Emerson.
EASY PAYMENTS.
J. C. TWICHELL,
224 S. Wabash-av.
AL SALE OF MASON & HAMLIN
brought us a number of excellent bar-
d grands—pianos which have come
where their instruments have received
tment. These instruments have been
nspected and conditioned in our repair
re being offered for sale. This insures
the best value in the way of used
warerooms.
all grand in mahogany, $325.00.
vin Grand in mahogany, $425.00
ay Grand in mahogany, $625.00.
n & Hamlin Baby Grand in mahogany,
in exchange on a Concert Grand.
NO COMPANY, Wabash and Jackson.
TEST PIANO SALE IN
THE HISTORY OF CHICAGO.
llaneous stock of pianos and player
the Aeolian Co., discontinued Chicago
s, now on sale at fractional prices.
es as low as $50, $60, and $70. Special
y payments
LYON & HEALY,
Wabash-av. and Adams-st.
SALE—$50 KNABE UPRIGHT, AL-
beautiful tone; must be sold at once.
ate.
ADAM SCHAAF,
ash-av., Bet. Jackson and Van Buren.
UPRIGHT IN WALNUT, SLIGHTLY
in excellent condition; case and tone
commend themselves at the unusual
NO COMPANY, Wabash and Jackson.
AHOG UPRIGHT BRYANT PIANO;
Kimball little used upright piano;
as $1 per week.
CK PIANO CO., 210-212 Wabash-av.
RIGHT PIANO, ALMOST NEW, $90.
used upright; sale price $145. Terms
no payment down.
LY PIANO CO., 138 S. Wabash-av.
AMLIN GRAND, EXCELLENT CON-
y soon; greatest bargain ever offered.
ert Piano Co., 4th floor Fine Arts
Michigan-av.
L MAH PIANO, WORTH $500, MUST
ick; need money; any reasonable offer.
ar. 10 yrs. 1019 N. Francisco. H 179.
-HARP; ELEGANT DOUBLE AC-
rt grand; American n. ke; sacrifice
ow for cash. 5140 Lawrence-av.
E UPRIGHT, LARGE SIZE, EBONY
still give years of good service; $85.
NO COMPANY, Wabash and Jackson.
RIGHT, USED, $125. CABLE-NEL-
Co., 413 Floor Republic Bldg., State
ets.
NEARLY NEW FISCHER UPRIGHT.
fine Kimball, left on sale.
PIANO CO., 256-258 S. Wabash-av.
-SECOND HAND UPRIGHT PIANO,
ndition; good bargain for cash. Phone
for particulars.
ED PIANO, GOOD FOR BEGINNER,
een used upright, almost new, $105.
Healy Piano Co., 188 S. Wabash-av.
A $700 PIANO PLAYER WITH 100
sic L. LOWENTHAL, 1427 W. Madi-
nue 2617.
-ELEGANT $1,200 CONCERT GRAND
y reasonable; good as new. 421 E. 43d.
PIANO; BEAUTIFUL UPRIGHT, is
d, in perfect condition; great bargain
sale. Telephone Edgewater 1884.
AAF PIANOS. ESTABLISHED 1873.
by the makers.
321 S. Wabash-av.
-CHEAP; A. B. CHASE UPRIGHT
AM SCHAAF, 321 S. Wabash-av.
CTRIC NICKEL PIANO BUT LITTLE
sell cheap. Humboldt 8709
-GOOD 2D HAND UPRIGHT PIANO.
ing Machine Co., 137 N. Wabash-av.
SALE UPRIGHT; CHEAP; EMER-
S. EPSTEIN, 4941 Michigan-av. 24.
LIN—FOR SALE—$12; ALSO BOW.
137 Tribune.
-CHEAP; PIANO, FURNITURE. 63
56.

INSTRUCTION.
EST STUDIOS IN CHICAGO."
e instruction. Reasonable rates.
INSTITUTE OF LANGUAGES,
PUBLIC BLDG. Phone Harr. 4561.
ch—CONVERSATIONAL—Span., Ital.
rses in Com'l Spanish a specialty.
OR VAUDEVILLE PIANO PLAYING
16 Bldg. Christensen Schools, 83
Bldg. [Harr. 4856], 526 S. Western-av.
718 W. 63d-st. [Stewart 3455]. 1572 N.
Bonfield [Lin. 1145].
AND ORCHESTRA GUARANTEED
; free booklet. "Latona," 602-10 Buck
earborn 2586; the "Ameridan." 4224
[Rand 3209]; 6217 S. Halsted-st.
001. 3137 Logan-blvd [Belmont 7646].
SERVICE COURSES—
ALPOR JOHNSTONE SCHOOL,
r Bldg., 64 W. Randolph-st., Chicago.
FRENCH, AND SPANISH TAUGHT;
teachers; loop studio. Address B 9
INSTRUCTION BY A FACULTY OF
For information, call 713 Masonic Tem-
M. E TEATS, 544 E. 43d-st., Room 10.
VING TEACHER MAKES YOU
atifully; try again. Address A 53.
LADY GIVES FRENCH LESSONS;
; 25c; private, 50c, at her studio,
1235 Dearborn-av.
PRIVATE INSTRUCTOR, MATHE-
English, address A 205, Tribune.

SICAL AND DRAMATIC.
ENTS ALWAYS OPEN — MORE
money than any other school
e, piano lessons, $1 up; catalogue free.
CONSERVATORY, Kimball Hall.
LECTURER AND ENTERTAINER,
dings and dialect stories, others serving
April to church societies and clubs for
public sufferers. Address B 240, Tribune.
ANSWERING RECEIVE VOCAL
bsolutely free; new proposition. Ad-
Tribune.
ARRANGE AND COMPOSE; TERMS
st; write or call
R. G. GRADI, 705 Schiller Bldg.
ACHER, MAN OF BROAD EXP., DE-
special rates until April 21st. Ad-
Tribune.
AYER—THAT CAN SING, FOR MOV-
re show. Call 6806 Englewood.

DANCING SCHOOLS.
N LONG—
ballroom dancing taught privately.
2-STEP, TANGO, BOSTON, STAGE
taught correctly by a scientific system
accomplishment and personal interest.
RUCTION PRIVATE. Class practice.
THERS' COURSE A SPECIALTY.
AND EVENING POWERS BLDG.
WABASH-AV. COR. MONROE-ST.
PHONE CENTRAL 452.
PRIVATE SCHOOL IN THE WORLD
TWO-STEP, ETC.; STAGE DANCING
by his catalogue. See Prof. Rosch first.
RELIABLE FIRST CLASS SCHOOL
26. 678 W. Madison-st., cor. Union-st.
THURSDAY EVENINGS, ROSAIRE
n-Jefferson; private lessons. Tenn
College Grove. Hyde Park 6852.
SCHOOL OF CLASSIC AND MODERN
Fancy Dancing; 5th floor. Auditorium
bash-av. entrance. Established 1895.

NG & LIGHT FIXTURES, ETC.
OWN GAS AND STEAMFITTING. We
and thread them to your order. CA-
EY & SON, 2113 So. State-st.

STEAMSHIP LINES.
Ocean Navigation.
SHORT LINE—SAN FRANCISCO TO
10 days, via Honolulu and Samoa, the
and pleasant route, winter or summer;
,000 ton steamers, classed by United
al.
ulu—First class round trip—Sydney $200
RAND TOUR SOUTH SEAS—42
Australia, N. Zealand, Tahiti,
ises Round the World; 2d class—Round
continents and world's great cities
Ballinger, Honolulu—Mar. 26, Apr. 23;
y via Honolulu every 28 days. April &
Send for folder.
8 Co., 673 Market-st., San Francisco.
NORTHERN "ROYALS"
o Europe via the St. Lawrence.
t, most restful, and picturesque voyage
on our palatial triple turbine steam-
al Edward" and "Royal George."
ays down the St. Lawrence. 3 sail-
iars apply to any steamship agent or
or write R. H. BELL, Gen. Agt., 69 W.
Phone Randolph 3154.
UROPEAN TOURS.
April to July. Frequently.
m. C. C. CLARK, Times Bldg., N. Y.
O'LEARY, 29 W. Adams-st.
UROPE EUROPE.
expenses included. Booklets.
COOK & SON, 15 E. Jackson-blvd.
Lake Navigation.
& MORTON LINE—GRAND RAPIDS
augatuck, St. Joseph, and Benton Har-
Tuesday, Thursday, and Saturday.
Wabash-av. Cent. 2128.

The Chicago Daily Tribune.

THE WORLD'S GREATEST NEWSPAPER

VOLUME LXXII.—NO. 86. C THURSDAY, APRIL 10. 1913.—TWENTY-FOUR PAGES. * PRICE ONE CENT IN CHICAGO AND SUBURBS. ELSEWHERE TWO CENTS.

HOW GRAFT GANG FOOLS AND 'TRIMS' INNOCENT PUBLIC

Politicians Arrange That Followers Have Jobs with Utilities Corporations.

PEOPLE MUST PAY EXPENSE

Imaginary Drama, Showing Manner in Which Service Companies Block Reform.

PROCRASTINATION THE SECRET

WHERE 'WE WILL' THERE'S A WAY
—Chicago's New Proverb.

Little Dramas of the City Hall.

What the Public Doesn't Want.

BY HENRY M. HYDE.

CAST OF CHARACTERS.

Ald. Amiable.

I. B. Smooth, general manager Universal Public Utilities company.

J. Plugger, one of Ald. Amiable's active and needy constituents.

O. H. Crafty, general counsel Universal Public Utilities company.

I. Palaver, president of the League of Lovers of the people.

Chorus of Labor Leaders, Aldermen, Private Secretaries, etc.

ACT I.

Scene: Private office of General Manager Smooth. Smooth discovered at one side of long table, with two telephones and a bank of push buttons before him; a single American beauty rose in a tall vase; motto in large type under glass top of table, "MAKE MONEY OR GET OUT." Stenographer sits on opposite side of table.

WE WILL

ALD. AMIABLE (enters abruptly, with hat on, accompanied by J. Plugger) — Good morning, Smooth.

SMOOTH (looking up and nodding to stenographer, who begins to take notes) Morning, alderman. What can I do for you this morning?

ALD. AMIABLE—I came up to get your employment department to put my friend Plugger here on the pay roll. I didn't want to bother you personally about a little thing like that, but they insisted on my coming up.

SMOOTH—But, you see, alderman, we've already taken care of ten or eleven men for you. Let me . . . [Picks up typewritten list.] No, it's an even dozen. You know, alderman, we're laying off men now rather than taking on any new ones. In the present unsatisfactory state of our negotiations with the city, you understand, we feel obliged to trim our sails. In fact, I had just finished dictating a letter to you when your name came in to me. [Nods to stenographer.] Smithers, just read that letter to Ald. Amiable.

SMITHERS (who is paid a large salary for his ability to meet any emergency, turns back a couple of pages in his note book and begins to read)—"My Dear Alderman: Owing to the long and unexpected delay on the part of the city council in turning down the outrageous demand that we reduce our rates, we find ourselves obliged to cut down our working force. We cannot continue as at present in the face of such uncertainty. I think it only fair, therefore, to notify you that on Feb. 1 Messrs. Heeler, Capper, Snorter and Short, who were engaged by us on your recommendation, will be discharged from our employ. Assuring you of my regret and that, if we should favorable action before that time, we shall increase rather than cut down our f . e, I remain, etc."

ALD. AMIABLE (frowning and shaking his head)—That does put me in a nice hole. Those boys are the best workers I've got in the ward. The primaries are coming on soon, and I'm having a hard fight as it is to get the nomination. If you kick those guys out now they'll be sore enough at me to cut my throat.

SMOOTH (with great seriousness)—Of course, you understand, alderman, that the Universal Utilities company takes no part whatever in municipal politics. Purely as a matter of personal friendship I'd be mighty glad to oblige you if it were possible. If we had any assurance, now, that we should be treated fairly—by the way, what is the specialty of your friend Mr. Plugger?

ALD. AMIABLE (whispers to Smooth behind his hand)—Plugger's got all those Indians in the south end of the ward eating out of his hand. I got to fix him.

(Continued on page 8, column 1.)

THE PRESIDENT WANTS COMPETITION.

[Copyright: 1913: By John T. McCutcheon.]

SUMMARY OF THE NEWS.

THURSDAY, APRIL 10, 1913.

WEATHER FORECAST.

For Chicago and vicinity: Rain Thursday; Friday rain or snow; continued cold; fresh to high east, shifting to northwest winds.

For Illinois: Rain Thursday, colder in the southern portion; Friday cloudy, probably rain in the extreme northern portion; brisk and high east, shifting to northwest winds Thursday night.

Sunrise, 5:38; sunset, 6:26. Moonset, 11:08 p. m.

TEMPERATURE IN CHICAGO.
[Last 24 hours.]

Maximum, midnight.....42
Minimum, 6 a. m.....36

3 a. m.	39	11 a. m.	39	7 p. m.	40
4 a. m.	38	Noon	41	8 p. m.	40
5 a. m.	37	1 p. m.	41	9 p. m.	41
6 a. m.	36	2 p. m.	41	10 p. m.	42
7 a. m.	37	3 p. m.	40	11 p. m.	42
8 a. m.	38	4 p. m.	40	Midnight	43
9 a. m.	39	5 p. m.	40	1 a. m.	42
10 a. m.	39	6 p. m.	40	2 a. m.	42

Mean temperature, 39.5; normal for the day, 42. Excess since Jan. 1, 261.

Precipitation for 24 hours to 7 p. m., .02. Excess since Jan. 1, .69 inch.

Wind, E.; max., 35 miles an hour at 11:32 p. m. Relative humidity, 7 a. m., 81%; 7 p. m., 92%.

Barometer, sea level, 7 a. m., 30.13; 7 p. m., 30.01.

For general government weather report see page 17.

TODAY'S BARGAINS—PAGE 11.

WASHINGTON.

Wilson goes to capitol to discuss tariff reform with senate leaders. Page 1

President holds mind open on California alien land lawn enactment. Page 2

Sherman says direct elections will aid Illinois more than any other state. Page 2

McAdoo demands jobs of Philadelphia customs officials. Page 2

Attorney general turns down latest proposal for Pacific dissolution. Page 7

STATE.

Call for inquiry into voting machines starts big fight in house. Page 1

Harrison spends busy day at Springfield looking after Chicago interests. Page 4

Speaker of house announces membership of ten committees. Page 4

Illinois house likely to hold Friday and Monday sessions. Page 4

Chicago inmate of Kankakee asylum dies from wounds received in fight. Page 8

FOREIGN.

Pope's temperature rises, but physicians say condition is good. Page 1

Mexican Indians gouge out eyes of captives; Ojeda repulses attack. Page 5

General strike to force suffrage reform will begin in Belgium on Monday. Page 5

House of commons discusses forcible feeding of suffragets. Page 10

POLITICAL.

City treasurer to divide office authority and spoils with James A. Long. Page 3

Further recount gains by Cunnea seen as peril to Hoyne. Page 7

DOMESTIC.

Rioting worse in Buffalo; troops fire on strikers. Page 5

Laborers desert and levee at Wilson, Ark., breaks; country flooded. Page 7

Missouri governor vetoes bill to allow Standard Oil to resume business in that state. Page 15

TRADE AND INDUSTRY.

Real estate. Page 15
Local financial. Page 16
New York financial. Page 16
Commercial. Page 17
Produce. Page 17
Live stock. Page 17

SPORTING.

Rain probably will prevent opening of season at Cubs' park today. Page 13

Philadelphia defeats Brooklyn in opening of National league, 1 to 0. Page 13

White Sox leave for Cleveland to start season. Page 13

Designer for Lipton's challenger discusses plans for 1914 race. Page 14

LOCAL.

"Handsome Jack" Lewis identified by Evanston police sergeant as Jack von Klein. Page 1

Couple wed before coffin in carrying out dying wish of man's mother. Page 3

City's share in 1912 traction profits breaks all records. Page 3

Robert Webb, automobile robber and slayer, to take stand in own defense today. Page 5

MOVEMENTS OF OCEAN STEAMSHIPS.

Arrived.	Port.
SCANDINAVIAN	Portland, Me.
ARABIC	Portland, Me.
PRINZ OSKAR	Philadelphia.
NEVADIAN	San Francisco
CARPATHIA	Trieste
BERLIN	Naples
KURSK	Shields
FINLAND	Antwerp
MINNETONKA	London
KREMUN	Port Said
SETOS	Montevideo
CEDRIC	New York
CHICAGO	New York
PRETORIA	New York
Sailed.	**Port.**
KAISER WM. DER GROSSE	Cherbourg
MADONNA	Naples
VOLUMNIA	Muroran
MAJESTIC	Southampton
VADERLAND	Antwerp
RED'ITALIA	New York
ARGENTINA	New York
BIRMA	New York

WIRELESS REPORT.

	Due at New York
SAN GIORGIO Out 220 miles	Thursday a. m.

TWO CHILDREN WOUNDED BY MYSTERIOUS GUNMAN.

Gary Boy and Girl Fired On by Unseen Person Armed with Shotgun—Rushed to Hospital.

Gary, Ind., April 9.—(Special.)—Evan Hamilton, 6 years old, and Lillian Hamilton, his sister, 7 years old, were mysteriously shot this evening while standing in front of their residence at 2388 Adams street, Gary, Ind.

The two children had gone out on the front doorstep to call their dog at about 9 o'clock. Suddenly some one in front of the house fired two shots from a shotgun, one at each child. The bullets took effect in the children's abdomen and thighs, barely missing the femoral artery in each case.

Dr. M. S. Hopper was called and rushed the children to Mercy hospital. It was said there that they probably would live.

There is no clew to the perpetrator of the outrage. The father of the children, John Hamilton, is a Gary saloonkeeper and Democratic politician.

Moving?

Don't forget to send us your old and new address, so that you may not miss a single issue of

THE TRIBUNE

Telephone

Central 100

ANOTHER NAMES 'MAN OF MYSTERY'

Evanston Police Sergeant Identifies Unique Suspect as E. C. C. Von Klein.

PRISONER NOT WORRIED.

"Jack" Lewis, the man of mystery who is charged with duping two women, was identified last night as E. C. C. von Klein, a diamond broker formerly of Evanston and lately of Minneapolis. Addresses and telephone numbers in a memorandum book which the prisoner sought to destroy indicate that he is the son of Prof. von Klein of the John Crerar library. It was the third in the list of identifications.

Sergeant George C. Pestka of the Evanston police solved the identity puzzle which has baffled the Chicago police for four days. In Evanston the sergeant lived in the same block with Von Klein. At the county jail he picked Von Klein out of a number of prisoners and addressed him by name. The man of mystery smiled and denied his identity.

Professor Declines to Talk.

In a statement to THE TRIBUNE last night Prof. von Klein would not admit that the prisoner was his son, nor would he accompany a reporter to the county jail to look at the man. He admitted his son was in the diamond business in Minneapolis. The prisoner's memorandum contained one telephone number of Crerar library and another telephone number at 3417 Lexington street where Prof. von Klein lives.

Robert F. Milne, 1640 Maple street, Evanston, acknowledged to a reporter for THE TRIBUNE last night that he knew "the man of mystery," but would not disclose his identity. He said that the man was married and of good family. The prisoner telephoned Milne the second day of his arrest in an effort to get bonds. Milne says that he will do all he can to help the man.

"Isn't his name E. C. C. Von Klein?" was asked.

"I won't say," replied Milne.

Arrested at Blackstone.

"Lewis" was arrested at the Blackstone Sunday night, when Miss Ethel Newcomb asserted she recognized him as a man who married her in San Francisco and deserted her in Portland, Ore., when he disappeared with $3,500 worth of her jewels. "Lewis" was still protesting his innocence on Wednesday afternoon when he was identified by a private detective as the fellow who courted Mrs. G. A. Temple of Little Rock, Ark., six months ago, and "held" her 5,000 worth of jewels while he sought a minister to marry them, in Milwaukee. In this instance he is said to have used the name of Weaver B. Clark. Previous to sojourning in Milwaukee the couple stopped several days at the Blackstone.

"I'm not a 'con' man. The police are 'kidding' you," said the prisoner. "I never heard of either of those women. Married? Shucks! Do I look foolish? Say, I'm the original of that joke about preferring jail to married life.

"Bless the Dear Girl."

"Let's see, her name was—O, yes—Ethel. Well, bless the dear, misguided girl! Perhaps she wants to go on the stage and is angling for free advertising! Why, the naughty little thing! Guess she doesn't know that I could have stepped right to freedom if I had simply said, 'You're right, girlie; I'm it.' See, I know that a robbery charge of a wife against a husband won't lie. But to have escaped the criminal charge I would have been caught in the matrimonial net.

"Let them go as far as they like. I'll come up rose with the alibi at the eleventh hour."

(Continued on page 4, column 3.)

CALL FOR QUIZ INTO VOTING MACHINES STARTS BIG FIGHT

Butts Resolution, Based on Framer's Own Observations, Faces Desperate Opposition.

DEMANDS WIDE OPEN INQUIRY

H-H Democrats and Certain Clique of Republicans Lead in Battle Against Adoption of Bill.

COMES UP FOR PASSAGE TODAY

[BY A STAFF CORRESPONDENT.]

Springfield, Ill., April 9.—[Special.]—The Butts resolution, demanding a thorough investigation of the voting machine deal in Chicago, has broken open one of the biggest and nastiest fights in Springfield legislative records.

Each hour brings new angles of the desperate tactics which are being employed to kill the proposed investigation, provided for in a resolution offered in the house this morning by Representative Lucas I. Butts of Peoria, chairman of the Republican steering committee.

The Butts resolution, in its terms, passes the border line of sensationalism in setting out the reasons held as requiring a legislative investigation.

It stipulates in detail allegations which were made in contest petitions filed in various contests with the house elections committee, and embodies the meager but pointed details which were found by Representative Butts, as chairman of the subcommittee of the elections committee which went to Chicago to "take off" the voting machine figures in pending contests, at the urgent demand of the election commissioners, so that the machine might be used in the spring elections in Chicago.

Resolution Comes Up Today.

Tomorrow morning, immediately after the reading of the journal, the test will come in the house. Mr. Butts tonight insists that there will be a majority for the resolution. He went the limit today in seeking immediate consideration, but was whipped back by the combined efforts of a group of interests ordinarily not in close communication in the house.

It will meet with an amendment which is to be offered by Representative Shurtleff, it is understood, which will provide that the investigation shall go into the finances and administration of all departments of the state, city, sanitary district, and county government since Jan. 1, 1903. The date is fixed in the voting machine resolution because of the fact that the first negotiations concerning the use of the present machines started them.

Friends of the Butts resolution are saying tonight that the purpose of the Shurtleff amendment is to kill the resolution rather than to open up an "on the square" investigation.

H.-H. Men Against Resolution.

Against the Butts resolution is the solid strength of the Democrats who are classed as Hearst-Harrison men and Republicans who in past sessions have held the whip hand in managing legislation.

Men favorable to the investigation say that the adoption of the Shurtleff amendment means the addition to this opposition of individuals from all parties and federations who have no desire for a free for all inquiry into state and local government during the last ten years.

Lee O'Neill Browne this morning was strongly for the Butts resolution and spoke for its immediate consideration when the battle was hot on the house floor. Some hold the opinion that Speaker McKinley is against the investigation and that he does not wish to incur the hostility of certain Chicago newspapers by appearing either as naming the committee, if the Butts resolution is adopted, or as taking any part one way or the other. This situation may not be borne out by subsequent proceedings.

Burns Heads Opposition.

When Mr. Butts offered his resolution this morning there was immediate opposition from Representative John S. Burns, Democrat from Chicago. Burns sought a place on the elections committee, and it is claimed that he asked for an immediate committee meeting and urged rapid action in securing the voting machine figures in the contests pending, so that the machines might be released.

Representative Burns wanted the Butts resolution to go to the elections committee. Representative Butts spoke in detail of what his subcommittee had found, asserting that aside from published reports he had learned enough at first hand to warrant legislative investigation, inasmuch as Chicago casts 40 per cent of the vote of the state, and the rest of the state has a right to an honest election in the city.

Representative Frank J. Ryan of Chicago, classed as a Hearst-Harrison Democrat, moved that the resolution be tabled, but subsequently withdrew the motion.

Representative Shanahan, Republican, thought that haste might be unwise and wanted the matter to go to the judiciary committee.

Shurtleff Blocks Action.

Representative Browne said that the resolution should be adopted forthwith. Shurtleff stopped further progress by suggesting that the resolution be printed and made a special order for tomorrow morning, which was the house action.

The Butts resolution provides for a committee of twelve, six senators and six representatives, clothed with full authority to go to the bottom of everything, beginning with the first approval of the machines by the state voting machine commission.

It stipulates that the chairman of the elec-

(Continued on page 4, column 3.)

PIUS' FEVER HIGH, BUT DOCTORS HOPE

Patient's Weakness and Poor Heart Action Give Cause for Continued Anxiety.

TWO SISTERS AT BEDSIDE.

Great Crowds of Sympathizers Keep Waiting in Streets Outside of Vatican Despite Heavy Rain.

[BY CABLE TO THE CHICAGO TRIBUNE.]

ROME, April 10, 4 a. m.—An official statement issued at the vatican early this morning said the pope's temperature has risen to 101.30, but added that he was resting in a satisfactory manner.

Earlier bulletins, issued last night, said that his condition is not grave and that there is no immediate danger.

Prof. Marchiafava, one of the attending physicians, admitted early this morning that the pope was suffering from inflammation of the kidneys, complicated with dropsy of cardiac origin. The physician said the condition of the pope's heart was such that he is in need of constant stimulation. His general weakness is also a cause for anxiety.

Feels Lack of Nourishment.

The patient's weakness is being treated by the regular administration of eggs beaten up in milk, but the lack of nourishment contributes to the depression from which the pope suffers.

The relapse is following the same course as the original attack of influenza, a cough being present, with irritation of the bronchial tubes and difficulty in respiration, which has led to the report in some cases that the pope is afflicted with asthma. This, however, is erroneous.

The condition of albuminuria which usually accompanies influenza is present, indicating an inflammation of the kidneys of greater or lesser degree, but it is hoped that this is of a transitory character.

Satisfied with Condition.

Prof. Marchiafava visited the pope only twice yesterday, morning and evening, and expressed satisfaction at the course the illness was taking at the time.

The attending physicians found that the condition of the pope had improved throughout yesterday, although the afternoon temperature showed a slight increase.

The confidence which the physicians held last night was shown by the fact that Dr. Amici retired for a considerable time to his own room previous to going to the anteroom adjoining that occupied by the pope for the night.

Indignant at False Reports.

Prof. Marchiafava in a statement last night expressed himself as highly indignant at the exaggerated reports that had been circulated. He gave solemn assurances that the pope's illness was running a perfectly normal course, and said that if no complications arose he would guarantee that the pontiff would be convalescent within a week.

The pope's sisters and niece spent much time at the bedside yesterday, and when not there were kept constantly informed by telephone as to the progress of events.

The pope has expressed terror at what the newspapers are capable of inventing concerning his relapse. He is being watched in turn by his valet and his secretaries, Mgrs. Bressan and Pescini, and the chemist monk, Prosdocimo, is also in close attendance.

When during the afternoon he felt the effect of a thunderstorm of extraordinary violence the pope remarked that his organism was so sensitive to atmospheric changes that he had come to be a kind of barometer and thermometer.

Cardinal Leaves for Salsburg.

It was reported that Cardinal Katschthaler, archbishop of Salsburg, had postponed his departure, as he wished to be in Rome in case of eventualities, but this proved not to be true, as he left yesterday for his home, and this was considered another evidence that the pontiff had improved, or at least that the danger is not imminent.

The aspect of the immense square in front of St. Peter's yesterday recalled the scenes during the illness of Pope Leo XIII., but instead of a burning July sun, as in 1903, there was a downpour of rain.

This did not prevent thousands of pilgrims from gathering and gazing with grave anxiety at the three windows of the room on the third floor of the apostolic palace, where the pope lies, or from directing sympathetic glances at the little house in the square below where the sisters of the pope occupy a modest apartment on the top floor.

EDGAR T. DAVIES TO RESIGN BY 10 O'CLOCK A. M. TODAY.

Factory Inspector Requested by Civil Service Board to Make His Exit Bow to Gov. Dunne.

Edgar T. Davies, for twelve years chief factory inspector in Illinois, will sever his connection with his job today. He is to hand his resignation to Gov. Dunne by request of the state civil service commission, which gave him until 10 o'clock this morning to get to the governor with his formal leave taking.

"No reason, official or unofficial, is given for the situation," was all Mr. Davies had to say last night.

"I summoned Mr. Davies," said Chairman Burdette in Springfield last evening, "to question him as to some matters relating to his own conduct. My inquiry had nothing to do with the factory inspection force, which, of course, is under the control of the state civil service commission. Inspector Davies promised to return to the board's office. He did not return, but sent word he would resign."

Several months ago some of the clubwomen criticised Inspector Davies' manner of conducting prosecutions under the state factory law. Gov. Dunne had given no especial intimation that he desired to part with Mr. Davies' services.

PRESIDENT AGAIN VIOLATES CUSTOM IN TARIFF WORK

Wilson Visits Capitol to Discuss Revision with Senate Finance Committee.

AGREE ON GENERAL BILL

Democratic House Caucus Accepts Measure Which Has Executive Approval.

BLOW TO THE SUGAR INTERESTS

BY JOHN CALLAN O'LAUGHLIN.

Washington, D. C., April 9.—[Special.]—President Wilson followed his address to congress yesterday by going to the capitol this afternoon and personally discussing the tariff with the Democratic members of the senate finance committee.

While the president was engaged in this revival of another custom which has not been observed since Lincoln's time, the Democrats of the house, in caucus, were giving their approval to the ways and means committee bill which bears the stamp of executive approval.

Because the president's conference with the senatorial Democrats was behind closed doors, and the participants agreed not to reveal what took place, there is more or less ignorance as to what actually transpired.

Revision by General Bill.

It may be stated positively, however, that it was agreed not to revise the tariff schedule by schedule, but in a general bill.

This decision is a blow to the cane and beet sugar interests, which had hoped to induce the president to except the sugar schedule at least from the general discussion and thereby assure the concentration of public attention on the proposal to transfer sugar to the free list.

Mr. Wilson, however, regards the situation as well in hand. Moreover, he has been impressed by the argument of Congressman Underwood and others that, through a general bill, greater expedition in completing the revision can be made, with consequent relief of the business interests from uncertainty. Therefore, he has abandoned the principle to revise the tariff one schedule at a time.

Some Senators Oppose Change.

Mr. Wilson's arrival at the president's room of the senate chamber was unostentatious, and partook more of the nature of the call of one official of the government upon another than a formal visit of the chief executive of the nation on a senatorial committee. Indeed, the president was exceedingly anxious to have it appear he was doing a natural thing, and that there was no reason to regard his action as out of the ordinary.

On the surface, the men with whom he conferred liked his coming. For public consumption they voiced their approval of his announcement that he proposes frequently to consult with them at the capitol. The truth is many of them would prefer that the president remain at the White House and leave them to do the work they consider as peculiarly within their special domain.

Under the constitution the president must inform congress of the state of the union, and it is for congress to enact the necessary legislation to meet the situation he describes. Mr. Wilson, however, is not permitting them to display any independence, but is talking to them as man to man, with this difference, that he is backed by the power of his great office and has under his control all matters of patronage.

Seeks to Allay Irritation.

The president sought today to allay the irritation his unusual course has excited by explaining to the senators as soon as he joined them that his object in coming to meet them instead of having them call at the White House was to suit their convenience and to expedite business. He added he was not unaware of the fact that he was introducing an innovation, but that he believed it would be found to work out to the general good in the end.

Accompanied by Secretary Tumulty and Secret Service Officer Sloan, and followed by two secret service operatives in a taxicab and two bicycle policemen, the president arrived at the senate wing of the capitol at 3 o'clock. He was met at the door by the secretary of the senate and the sergeant at arms of that body and escorted at once to the room reserved for the chief executive.

There he found awaiting him Senator Simmons of North Carolina, chairman, and Senators James of Kentucky, Stone of Missouri, Williams of Mississippi, Smith of Georgia, Johnson of Maine, and Thomas of Colorado, members of the finance committee. Senators Gore of Oklahoma, Hughes of New Jersey, and Shively of Indiana, also members of the committee, arrived immediately after the president.

President Appears Pleased.

The doors were closed at once with the sergeant at arms of the senate and the secret service men on guard. For an hour and a half the conference lasted. Nothing could be heard and all that could be seen through the glass doors was the tall form of the president pacing back and forth and his occasional gesticulation for the apparent purpose of emphasizing some point he was making.

When the conference adjourned the room was full of smoke. Senator Gore was seen to be wearing his hat. The president left the room with a contented expression on his face. Whatever ill feeling any of the senators may have experienced, they concealed behind smiles.

"I suppose you gentlemen think this is another crisis," said Mr. Wilson. "But indeed it is only something which I hope the members of the senate are going to allow me to repeat often. I came to confer with the Democratic members of the finance com-

mittee and we discussed the tariff. The conference was pleasant."

Statement for Committee.

Senator Simmons made the following statement for the committee:

"We considered that we went to the president's room for this conference as Mr. Wilson's invited guests. We thought it proper that he should be the spokesman for the occasion and agreed among ourselves that we would make no statement as to the result of the conference."

The president did not seek to lay down the law to the committee. He endeavored by argument presented in the most conciliatory tone and language to induce them to accept the Underwood bill. He was exceedingly gratified by the information given him that practically all the western senators are now in line for the bill except Mr. Walsh of Montana, who is standing out in opposition to free wool and free sugar.

The two Louisiana senators are still opposed to the bill on account of the sugar provision. But it was intimated today that one of the Louisiana senators, Mr. Ransdel, may not go to the extent of opposing the bill, after he has put forward an effort to prevent the adoption of a provision for ultimate free sugar.

President Is Encouraged.

The president was undoubtedly much encouraged by what he learned today as to the situation in the senate. Views were exchanged as to the time that will be required to pass the bill. It was generally agreed that the bill will probably not reach the senate before the 10th or 15th of May.

The Republican senators among the regulars have informed their Democratic colleagues that they will not seek to delay the passage of the bill through the senate. The regulars will not offer any substitute, but will propose some amendments.

The progressive Republicans will not acquiesce so readily in the bill. Senators La Follette, Cummins, Bristow, and Borah will attack the bill generally. They will seek to emphasize features that they regard as bad. Senator La Follette expects to present a bill in the nature of a substitute, practically rewriting the schedules. He will consume considerable time.

But after allowing for all possible delay, the president and his advisers today concluded that the bill can be put through the senate before the first of July and finally go to the president before Aug. 1.

President Wilson is impressed with the necessity of passing the bill as promptly as possible in the interest of reassuring business and preventing a business or financial depression.

Action in House Caucus.

While the president was conciliating the Democratic members of the finance committee, the Underwood machine was working smoothly and expeditiously in the house Democratic caucus. The Democrats in attendance indorsed the leadership of Mr. Underwood and howled down a resolution offered by Representative Saunders of Virginia, directing the ways and means committee to name all the other committees.

It was possible for the caucus to consider today only the chemical schedule. Every effort to amend it was defeated by a vote of about 2 to 1. The amendments offered were to place indigo, which is subjected to a duty in the Underwood bill, on the free list, to reduce the rate on linseed oil, to transfer vanilla beans from the dutiable to the free list, and to impose an internal revenue tax equal to the customs rate on the products of manufacturers who do not pay "standard American wages," but all were defeated by overwhelming votes.

At the meeting tomorrow discussion of the bill will be continued, and present indications are that consideration of the bill in caucus will not be concluded until Friday or Saturday.

CAMPBELL ASKS $100,000 FUND.

Washington, D. C., April 9.—[Special.]—On account of the tremendous increase of business in the Chicago postoffice, Representative Madden asked Secretary of the Treasury McAdoo today to authorize an emergency appropriation of $100,000 for the construction of a mezzanine floor in the federal building in that city.

The secretary said he would inquire at once as to his authority to make the expenditure. Postmaster Campbell will arrive tomorrow to take up the matter with Postmaster General Burleson.

The congressman said that the Chicago postoffice now is doing $26,000,000 of business a year, compared with $12,000,000 when the building was finished eight years ago. In March the office handled 7,000,0000 parcel post packages and additional room is imperative.

AUTO GRAVEYARD DISCOVERED; BOYS ARRESTED AS THIEVES.

Five West Side Residents Led to Barn Where Their Machines Were Broken Up for Salable Parts.

Five west side residents who owned automobiles up to a few weeks ago received telephone calls from detective headquarters yesterday and were escorted to a barn at 1729 West Adams street. The barn proved to be the graveyard of their cars, some of them demolished in the search for salable parts.

The discovery followed the arrest of Paul Swain, a 16 year old boy living at 3319 Park avenue, who confessed that he had helped Robert Clawson, aged 22, 211 South Oakley avenue, and Ralph Callahan, aged 17, 224 South Winchester avenue, to steal several automobiles. They had sold at least one to Albert Falls, 2446 West Monroe street, who is held.

The boys are believed to have been in the automobile "lifting" business for some time, and the police believe other missing cars will be traced to them.

SLIPPER THIEF THE LATEST OF NEW YORK FREAK CROOKS.

Two Girls Within Forty-eight Hours Robbed of Pumps from Their Feet on Subway Stairs.

New York, April 9.—[Special.]—For the second time within forty-eight hours, a pump was stolen today from a girl's foot on the subway stairs.

The first time was on Monday evening, when Miss Jean Littlefield felt her pump snatched from her foot as she was mounting to the surface at One Hundred and Forty-ninth street.

It was 15 year old Selma Graf of 867 Kelley street who lost her shoe today, on her way to work, while she was climbing the stairs at Fourteenth street.

She turned swiftly and saw a young man running down the stairs and stuffing her pump into the pocket of his overcoat. With one foot shoeless she gave chase, shrieking as she ran, but he evaded her in the crowd.

"HELLO, DEARIE!" BING! BANG!

Mrs. Nora Howe Resents Endearing Salutation of Carl Carlson—Emphasizes It with Umbrella.

"Hello, dearie, may I walk with you?" was the alleged remark which led ot the arrest of Carl W. Carlson of 4313 Cottage Grove avenue after he had been struck on the head with an umbrella by Mrs. Nora E. Howe of Forty-third street and Berkeley avenue. The encounter came at Cottage Grove avenue and East Forty-third street.

WILSON ON FENCE ON JAP LAND LAW

Leaves Mind Open on Question of California's Action Against Aliens.

GETS MIKADO'S PROTEST.

Denied at White House That Administration Has Decided on "Hands Off" Policy.

[BY A STAFF CORRESPONDENT.]

Washington, D. C., April 9.—[Special.]—After a conference with President Wilson this morning on the international aspects of the problem growing out of the alien land law now pending before the California legislature, which is aimed to prevent Japanese from owning or leasing property in that state, Representative Raker of the First district of California telegraphed to his constituents that the administration had decided upon a policy of noninterference.

In the last few days the president has personally taken charge of the diplomatic situation arising from the protest of Japanese Ambassador Chinda against the enactment of the proposed law. He has had conferences with Senator Works and Representative Kent of California and this morning discussed the situation at length with Secretary of State Bryan.

Wilson to Keep Hands Off.

Mr. Raker from his interview with the president got the impression that the administration had decided upon its policy for handling the situation and that the national government would keep strictly "hands off," even thought the legislation now pending in California go safely through to enactment, as there is said to be every indication that it will.

The policy of the administration, according to the understanding of it which Mr. Raker brought away from the White House, will be to permit the constitutionality of the pending legislation to be tested in the United States courts.

It had been assumed, he understood, that Japanese residents of California will promptly take steps to determine whether the law, if passed, is in violation of the existing treaty between the United States and Japan, and whether, if such violation exists, it does not make the law unconstitutional.

Differ on White House Plans.

Representative Raker said he was authorized to inform his constituents that pending an interpretation of the proposed law by the courts the administration would take no action in response to the objections of the Japanese government.

At the White House, however, it was emphatically denied that the administration's policy for handling the situation had been fixed upon.

It was stated that the president and his advisers still regard the matter as open and unsettled and that its course in regard to the pending bill will be determined by further investigations and new developments.

It was insisted at the White House that President Wilson does not intend to ignore the protest already made by Baron Chinda or that he may make as a result of further development in California.

PROTEST PASSAGE OF LAW.

TOKIO, April 9.—The executive committee of the National Liberal party passed a resolution today urging the governments of Japan and the United States to prevent the passage of the Californian land ownership bill. The resolution points to the serious effect it will have on the interests of the two nations and on their relations.

BIGGEST DAY FOR THE KIDS.

Cripples and Orphans to Be Guests of Ringling Brothers at Annual Circus Event.

The matinée performance of the Ringling Bros. circus at the Coliseum tomorrow will be for the orphan and crippled children of Chicago. The press agent for the circus held a conference with the elephants and the giraffes yesterday, and they promised to do a few extra tricks for the children.

The monkeys will make a special effort for Chicago's unfortunate children tomorrow afternoon. The clowns, according to the press agent, will do a lot of funny things that they have never done before.

The special program for the children is an annual custom of the Ringling Bros. show. Older visitors are welcome at the performance also.

ARRESTED AS WIFE DESERTER.

Heinrich Rausseau, Guest at Hotel Sherman, Taken in Custody on Woman's Charge.

Heinrich Rausseau, who says he lives at the Hotel Sherman, was taken into custody in the hotel lobby last night on a charge of wife abandonment. He was arrested on complaint of his wife, Mrs. Mabelle Rausseau, 4434 Champlain avenue, who alleges that he deserted her several months ago.

New Morrison Hotel to Cost $2,000,000.

A loan of $2,000,000 by Graham & Sons, bankers, to Harry C. Moir, completes the financial arrangements in connection with the construction of the new Morrison hotel at the southeast corner of Madison and Clark streets. The loan is in the form of a 6 per cent bond issue which will be issued in the near future.

The new hotel, it is asserted, will be the largest in the world. It will contain 2,240 rooms—each with a bath. It will be twenty-one stories above ground, and will occupy the entire frontage on the south side of Madison street, from Clark street to the Hartford building at the southwest corner of Madison and Dearborn streets. On Clark street it will extend south past the site of the present Boston Oyster house. The latter will be housed in the new hotel, and will have a seating capacity of 2,600. It will be owned and operated by Mr. Moir.

The sinking of caissons has been under way for nearly a year, and work on the superstructure is expected to start early in the fall. The building will be erected in sections, each one of which will be complete in itself. The first to be erected will be on Madison street, twenty-one stories high, with a frontage of sixty-seven and a half feet and a depth of 200 feet, and will contain 356 rooms.

SIXTEEN YEAR OLD BOY LEADS ROBBER GANG OF MEN.

Hold Up West Side Store and Steal $800 from Desk—Youth Superintends Job.

Three men led by a boy, 16 years old, entered the office of the Sunshine Shoe Polish company, 816 West Polk street, yesterday afternoon, and while the men attacked James Hronis, the manager of the place, the youth broke open a desk and stole $800 and a check for $50.

The boy, who appeared to be the leader of the men, then called to his companions, and they fled from the place.

The police were notified of the robbery and last night one suspect, believed to be the boy leader of the robber band, was taken into custody. The police refused to give out his name and address.

Miss Victoria Eyek, 1348 Bismarck court, was robbed of $1.50 and severely beaten last night by a man on the east bank of the north river near Chicago avenue.

DEARTH IN BIRTHS AT PARIS.

Prohibitive Rentals Said to Have Been Cause of Decrease in Rate, Lowest in 1912, Since 1861.

PARIS, April 9.—A municipal report issued today announces that the birth rate in 1912 was the lowest since 1861. There was only a birth for every thirty families. The infantile death rate was 143 per 1,000. Prohibitive rentals are said to have been the chief cause of the decrease in the number of births.

NO CHANGE IN PRICE OF ICE.

Member of Producers' Organization Expects Conditions to Be the Same as Last Year.

Conditions, prices, and other data were discussed at an executive session of ice producers in the Hotel Sherman yesterday afternoon.

"There is to be no radical change in prices of ice for Chicago this year so far as we can ascertain," said a member.

RIOTOUS SCENE OCCURS IN CANADIAN PARLIAMENT

Introduction of Closure Resolution Brings About Clash in Which Laurier Takes Leading Part.

Ottawa, Ont., April 9.—The introduction today of the first closure resolution ever presented in the Canadian parliament was followed by scenes of great confusion. Even Sir Wilfrid Laurier, the former premier, became visibly angered.

When Premier Borden concluded his speech on the closure resolution, which was introduced to limit debate on the naval bill, Minister Hazen rose to move the question, hoping thereby to cut off discussion, but Sir Wilfrid, already on his feet, was recognized.

Another Conservative member cited rules permitting the house to decide whether in such case it would hear any one and moved that Minister Hazen be allowed to speak. This motion was carried and a disorderly scene followed.

Sir Wilfrid's supporters sprang to their feet with cries of "shame." There was a babel of demands for "fair play" and epithets were freely bandied. The tumult continued until a motion to adjourn for dinner was carried.

In his speech Mr. Borden said that debate in parliament "must be preserved under such conditions as shall not permit it to degenerate into license and obstruction."

Since the foundation of parliament in 1807, he said, business had been transacted by "closure by consent."

COUNTY BOND BID REJECTED.

Board Refuses to Accept Below Par Offer for Hospital and Oak Forest Issues.

The bid of 96.85 per cent of par offered for the $1,500,000 issue of detention hospital and Oak Forest infirmary 4 per cent bonds was rejected by the county board yesterday. The property at West Forty-fifth and South Halsted streets which was contracted for by the former board was ordered paid for. It was bought from James O'Leary for $14,000 and was intended for the site of an emergency hospital.

DIRECT ELECTION AID TO ILLINOIS

Sherman Says This State Needs Change More than Any Other in Nation.

SCORES THE OLD SYSTEM.

Unfit Men Elected Legislators for Their Vote in Senatorial Fights.

[BY A STAFF CORRESPONDENT.]

Washington, D. C., April 9.—[Special.]—Popular election of United States senators will be a greater benefit to Illinois than to any other state, according to Senator L. Y. Sherman.

"The Illinois legislature has been debauched by senatorial elections time out of mind," he said today. "Ten years ago I made a speech in which I advocated the direct election of senators. My conclusions were based on personal observations of the practical working of the old system.

"What made conditions worse in Illinois than in other states is the iniquitous system of cumulative voting for members of the state house of representatives. When a senatorial election was coming candidates for the legislature were picked without regard to fitness as lawmakers, but because they would be for this or that candidate for senator. Then by plumping votes these legislative candidates were elected over far more capable men. In this way some of the most remarkable human critters that ever ran wild got into the legislature.

Business of People Neglected.

"When the legislature met no matters relating to the welfare of the people were considered till the senator was elected. Committee chairmanships were traded for votes for senator and patronage used. When the senator was elected the legislature lost no time in going home without paying much attention to the people's business."

Mr. Sherman was the last member of the United States senate elected under the old system and he will be among the first to go before the people next year under the new plan.

Two Illinois Bills.

Springfield, Ill., April 9.—[Special.]—Direct nomination and election of United States senators in Illinois, to conform to the new federal constitutional amendment, was provided today by twin bills introduced in the senate by Senator Magill.

One of the bills provides for the direct nomination of senators at the April primaries, in the same manner as are the governor and state officers, by political parties with the same percentage required for nominating petitions as is required for governor. The other amends the general election law to provide that senators shall be elected directly by the people at the November election succeeding. Both bills went to the elections committee and will be reported promptly and probably passed by the legislature without delay.

It is specifically provided that in the case of a vacancy by death or resignation or for other reason the governor shall appoint a senator for the unexpired term and that the appointee shall serve until the succeeding biennial election.

SHAKEUP BY CUSTOMS FRAUD

Philadelphians Resign After Wanamaker Disclosures.

M'ADOO SEEKS NEW BLOOD.

Democrats to Replace Officials Where There Is Any Suspicion.

[BY A STAFF CORRESPONDENT.]

Washington, D. C., April 9.—[Special.]—Following the disclosure of the Wanamaker $1,000,000 importation frauds and other irregularities benefiting big importers, Secretary of the Treasury McAdoo inaugurated today a sweeping shakeup in the customs service.

He accepted the resignations of four customs officials at Philadelphia, which he demanded a few days ago. This was the pott at which the Wanamaker frauds were perpetrated. The officials removed were Collector Hill, Surveyor Lytle, Appraiser Vincent, and Naval Officer Merrick.

Wants New Blood in Office.

Secretary McAdoo denied that the resignations of the Philadelphia officials were caused by the revelation of the Wanamaker frauds. His statement on the matter follows:

"The resignations of the collector of customs, the surveyor, the appraiser, and the naval officer at the port of Philadelphia have been requested, not because charges have been preferred against them, but because it is deemed essential that those places shall be filled by persons who are in sympathy with the purposes and policies of the administration, and also because it is considered vital in the interest of the public that new blood shall be brought into the service."

"New blood" is being introduced into the treasury, as well as all other departments, by the gradual appointment of assistant secretaries, division and bureau chiefs, from the Democratic party.

History of Wanamaker Frauds.

The Wanamaker frauds were discovered under the Taft administration. For many years merchandise had been imported at Philadelphia for the Wanamaker stores in sample cases and passed as samples at a nominal valuation. Similar frauds from which other department stores benefited were also discovered.

On March 3 last, the day before the end of the Taft administration, Secretary MacVeagh accepted $100,000 in compromise of the Wanamaker irregularity. Assistant Secretary Curtis said the government could prove frauds amounting to not more than half that amount.

WOULD TAX BACHELORS MOST.

Fred Britton Prepares Bill to Lessen Burden on Incomes of Married Men in Country.

Washington, D. C., April 9.—[Special.]—A distinction between bachelors and men of family should be made in the levying of the income tax, according to Fred Britten, the new congressman from the Ninth district of Chicago. The husband and father should be taxed lightly, he says, compared with the bachelor.

Mr. Britten is framing an income tax bill based on the principle of the Wisconsin and several foreign statutes.

The Democratic income tax bill proposes to exempt incomes of $4,000 and less from taxation. Britten would make the exemption apply to bachelors only.

Miss Peachey

Russia Tan
Patent Calf
Gunmetal Calf
Also Suedes in Lace and Button—

$4

This is the very newest thing in ladies' walking shoes. Quite yet stylish, comfortable and dainty. You have to wear "Miss Peachey" to appreciate the perfect qualities. There will be many fans soon.

Rupperd FAMOUS FREAK FOOTWEAR

McVicker's Theater Building
Near State Street

SEND FOR UP-TO-DATE CATALOG FREE

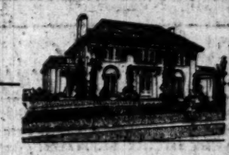

Landscape Making Is Under Way

Our architects, engineers and plantsmen are busy now, beautifying old landscapes and "making" new ones—planting trees, shrubs, vines and hardy garden flowers, laying out walks and drives, grading and seeding lawns, and doing other work to make outdoor surroundings beautiful.

Now—without delay—we are prepared to ship from our Nurseries at Glenview and plant, anywhere in Chicago or its suburbs, big thrifty trees and bushes and beautiful flowering plants. Phone us—Central 2770—or write, and we will send you our beautiful book, "Landscapes Without Waiting."

Swain Nelson & Sons Co.
939 Marquette Building Chicago

ESTABLISHED 1875 BY E. J. LEHMANN

THE FAIR

STATE DAMS AND DEARBORN STS. TELEPHONE PRIVATE EX. 3

The Store of Today and Tomorrow

"Delightful" Suits

(The Adjective Is Borrowed)

ORDINARILY, we wouldn't describe them that way. To us, the weather may be "delightful," or music may be "delightful"—but we've heard that word used so often in connection with our suits that we borrow it, and as we stop to ponder, the word seems peculiarly appropriate—they're charming, they're pleasing—from both a style and a price view-point.

A "Delightful" Selection of Strong Tailored Models

STRONG, fashionable lines for those who seek the more severely tailored garments. They're made with a consideration of detail—that careful finish that you hope to get in a tailored-to-order suit—only in this case the prices are considerably lower. We have never failed to win approval with our plain tailored blue, black, brown and gray suits, priced for this sale at only **24.95**

Blum's

SMART WEAR FOR WOMEN

CONGRESS HOTEL FORMERLY AND ANNEX AUDITORIUM ANNEX

Salesladies Wanted!

I need eighteen more Salesladies for my 1913 "SPRING SALE," which begins Monday morning at 8:30. Watch Sunday's Tribune for the announcement!

Harry A. Blum

Why Your Car Needs Shock Absorbers

Every car with springs needs shock absorbers. Springs need a restraining hand to keep them working smoothly—to prevent jolts and jars. No recent invention has shown itself the equal of the pioneer Truffault-Hartford Shock Absorber. This is the oldest, also the most popular in use today. 200,000 motorists enjoy its manifold benefits. Demonstration at our branch.

Insist upon having your new car equipped.

Hartford Suspension Co.
1458 Michigan Ave.
Manufacturers of Hartford Electric Starter

Detroit Fire and Marine Insurance Company

OF DETROIT, MICH.

I. J. LEWIS
J. E. WAIBEL

O. J. GNAEDINGER
O. E. FRAELIG

LEWIS, GNAEDINGER, WAIBEL & FRAELIG

SOLE AGENTS FOR COOK COUNTY

175 WEST JACKSON BOULEVARD — CHICAGO — ROOM 1627 INSURANCE EXCHANGE

Telephones Wabash 908 and 1452 — Telephone Automatic 506302

APRIL 10th, 1868 — APRIL 10th, 1913

45TH ANNIVERSARY

I. J. Lewis, the Senior Member of this firm, begs to announce that he has represented

THE DETROIT FIRE AND MARINE INSURANCE CO.

in Chicago continuously since April 10th, 1868.

The Company having paid dollar for dollar in the big fire of 1871.

An order for Insurance to be written on the Anniversary Day will be very acceptable and appreciated.

LEWIS, GNAEDINGER, WAIBEL & FRAELIG

In Modern Apartments Landlords provide for
Pure Drinking Water
Insist on complete equipment
RED CROSS FILTER SERVICE

SUBSCRIBE FOR THE TRIBUNE

s Peachey

This is the very newest thing in ladies' walking shoes. Sturdy, yet stylish, comfortable and dainty. You have to wear "Miss Peachey" to appreciate the perfect qualities. There will be many fans worn.

Rupperd
OUS FREAK FOR SENSIVERE
ker's Theater Building
Near State Street
UP-TO-DATE CATALOG FREE

scape Making
nder Way
rchitects, engineers
ntsmen are busy now,
ing old landscapes and "mak-
ones—planting trees, shrubs,
d hardy garden flowers, lay-
walks and drives, grading and
lawns, and doing other work
outdoor surroundings beau-
—without delay—we
pared to ship from our
s at Glenview and plant, any-
Chicago or its suburbs, big
rees and bushes and beautiful
plants. Phone us—Central
r write, and we will send you
autiful book, "Landscapes
Waiting."
Nelson & Sons Co.
rquette Building Chicago

Blum's
SMART WEAR for WOMEN
DRESS HOTEL FORMERLY
ANNEX MONTGOMERY ANNEX
alesladies
Wanted!
ed eighteen more Sales-
es for my 1913
RING SALE," which
ns Monday morning at
Watch Sunday's
une for the announce-
!.
James A. Blum

hy Your Car
eeds Shock
bsorbers
Every car with springs needs shock absorbers. Springs need a restraining hand to keep them working smoothly—to prevent jolts and jars. No recent invention has shown itself the equal of the pioneer Truffault-Hartford Shock Absorber. This is the oldest, also the most popular in use today. 200,000 motorists enjoy its manifold benefits. Demonstration at our branch.
ist upon having your new car equipped.
rtford Suspension Co.
1458 Michigan Ave.
Factories of Hartford Electric Starter

In Modern Apartments
Landlords provide for
Pure Drinking Water
Insist on complete sanitation.
RED CROSS FILTER SERVICE
184 W. WASHINGTON ST.
IBE FOR THE TRIBUNE.

PARTNERS TO RUN CITY TREASURY

Michael Flynn Agrees to Share Income and Authority with James A. Long.

EVEN SALARY TO BE SPLIT

Action Follows Compact Made by Politicians Before Election.

BY OSCAR E. HEWITT.

The old spoils system is to have an illustration in the new régime of the city treasurer's office. The deal has been made and the plans have been made. Like other political schemes, however, this may be upset. The agreement at present is substantially this:

Michael J. Flynn will be the new treasurer de jure. He is entitled to that, for he received a plurality of 62,218 votes at the city election last week.

James A. Long will be the new treasurer de facto by reason of the appointment he will receive as assistant treasurer from Flynn.

Together they will hold the office, and together they will divide the spoils. At least, that is the program.

They are colleagues now in the Democratic county committee and they will be partners in office and equal shareholders in the political profits.

Flynn will have the major portion of the honor, but has agreed to play the dummy in the management of the office.

Long to Be Real Engineer.

Long is to be the real engineer. One will have the glory and the other the power. The treasurer's salary of $12,000 a year and the assistant treasurer's annual compensation of $5,000 is to be put in one pot, according to the plan, then each will take an equal share, $8,500 every twelve months. The other emoluments are to be shared on the same basis.

The public has been led to believe for several years back that the city treasurer has no side lines for making money, but a few on the inside say differently. It is generally believed by the inside players of politics that the treasurer at present gets between $30,000 and $50,000 "excess interest" on public funds. If there is no interest under the régime of the new treasurer, then necessarily there will be none to divide. But if there is any and no one has said there will not be, it is to be equally divided between the de jure and the de facto treasurers.

Agreed Before Nomination.

This agreement is said to have been made before Flynn was nominated. Long wanted to be treasurer, but he found it would be easier to get the job for Flynn. Long has been associated for years with the Sullivan faction, and with the Harrison-Hearst faction fighting for the place Long's chances of getting the nomination would not be as good as those of Flynn.

Both Long and Flynn are Democratic committeemen from the Thirty-first ward. Long is said to have suggested to Flynn that he be a candidate for city treasurer. Long agreed to use his influence to that end if Flynn would divide the compensation and emoluments of the office. It is said that the agreement was then made. Flynn won, and announcement has been made that Long is to be the assistant treasurer.

Where Extra Money Comes From.

To the public it may be sort of a mystery where any extra money is obtained by the treasurer. The records will show that every fund receives interest at the rate which the city controller obtains on funds for which the council selects the depositories. The council technically selects the depositories for the library, water, and sinking corporate funds and certain special deposits which are credited to the corporate fund, such as the earnings from the traction companies.

Within the last eighteen months City Treasurer Henry Stuckart has insisted that he is the custodian of the school funds. City Controller Traeger disputes this claim, but Stuckart gets the money first, and he privately selects the depositories among the local banks. The controller has threatened to expose this method, but his friends say he thought it was better to wait until the new treasurer assumed office. Flynn's friends assert he has been assured by certain high priests in the Harrison-Hearst combination that he shall have the control of the school money.

Here's the Interest Plan.

The city controller advertises for bids on city funds under his control. The banks last December agreed to pay 2¼ per cent and the council designated certain banks as depositories, as the statute prescribes. Although the treasurer selects the banks in which the school funds shall be placed, he receives and turns over interest at the rate of 2¼ per cent.

But since he makes the arrangement privately, the exact agreement between him and the banks regarding interest is not known.

The elder of the political leaders claim there is "excess interest" paid on deposits where the arrangement is made secretly.

An idea of the importance of the school deposits to the banks in indicated by some of the bank deposits from this fund last year. From Aug. 9 to the end of the year one bank had $650,000 continuously on deposit. From Aug. 15 to the end of the year another bank had $425,000 and another $175,000. From Aug. 1 to the end of the year, another bank had $100,000 and still another $200,000. Still another bank from Aug. 31 to the end of the year had practically $2,628,000 on deposit daily from the school funds.

Profits from Pension Funds.

In addition to these funds the city treasurer is ex-officio treasurer of the firemen's pension fund, the public school teachers' pension and retirement fund, the public school employes' pension fund, the house of correction employes' pension fund, the public library employes' pension fund, the municipal employes' pension fund, and the municipal pension fund of Chicago.

All receive the same percentage of interest as is received by the controller on the funds subject to public agreement.

Mr. Traeger's Policy.

On the question of interest City Controller Traeger, when he was city treasurer, made an annual report in which his views on interest on public funds are set forth. It was printed on April 26, 1909, in the council proceedings. In part that report reads:

"I took the position at the outset that, although the law did not cover certain features of my office, still that the spirit of the law commanded that all interest, no matter how realized, should be the property of the city of Chicago or of the proper fund. A large amount of interest is outside of the operation of the law and lawfully the property of the treasurer, in the opinion of my counsel. I assert unqualifiedly, however, that every item of interest, no matter how earned, during my administration has been credited to the city or the proper fund, and that I have received no profit other than the regular salary of the office."

Mr. Traeger obtained 3 per cent instead of 2½ on the funds of the firemen. To this fund he turned over $11,442.23.

Granddaughter of Famous American Who Ran Away from Life of Idleness.

Miss Lucy B. Dodge.

Miss Lucy Bigelow Dodge, granddaughter of the late John Bigelow, who was minister to France, disappeared with a maid from her home in London on April 3, and it was not until after five days' absence, much publicity, and an offer of a reward that she was heard from. She then sent word that she was living in lodgings near Marble Arch, and on being reunited with her family explained that she had run away with the idea of finding some work to do. She had not yet found a position.

CHOPS WOOD ON FLAT FLOOR

Witness Says Mrs. Winifred E. White Disturbed Neighbors.

SLAMS DOORS, HURLS CANS.

Landlord Declares She Laughed at His Protests.

Mrs. Winifred E. White, who is suing her sister, Mrs. Morton T. Culver of Glencoe, for the possession of her child, Dorothy Vera White, was pictured yesterday afternoon in Judge Foell's court as a "disagreeable, quick tempered, annoying" woman.

Edward J. Schmidt, landlord of the flat building at 1642 Olive avenue, where Mrs. White and her mother, Mrs. F. E. Hawkes, resided for several years, supplied the adjectives. His chief reason for dislike, he declared, was that Mrs. White chopped wood on the floor of the flat, despite his protests and warnings.

"She even sneered at me when I told her to stop," he said, "and she was forever slamming windows and doors."

J. J. Sherlock, attorney for Mrs. White, made the landlord admit on cross examination that his language toward Mrs. White had not always been above criticism. Once when she slammed a door, he confessed, he had asked her: "What the h——'s the trouble there?"

Tin Cans Cause Trouble.

Mrs. Schmidt, his wife, had similar troubles with Mrs. White, it was brought out, because of the latter's persistency in throwing tin cans into the refuse can "so that the landlady would have to pick them out." She admitted that Mrs. White had given her clothes for her child, but qualified the statement by saying the clothes were mere rags.

Perhaps the strongest point so far introduced into the evidence, and which may put the custody of the child into the permanent care of the Culvers, was a newspaper clipping of Feb. 20, 1911, in which "W. E. W." asked the newspaper for the names of people who were willing to adopt three children, saying she could not support them. Mrs. Culver declared that her mother, Mrs. F. E. Hawkes, had told her the article had been written by Mrs. White.

Mrs. Frederick Gehrke, neighbor of the Culvers, testified that Mrs. Culver had left her home in Glencoe for several hours, and shut the child out in the cold, and her hands became so numb she could scarcely move them.

Questions Relations with Employer.

An attempt to attack the reputation of Mrs. White marked the opening of the trial yesterday, when Mr. Culver, who is conducting his own case, questioned Andrew A. Strauch, Mrs. White's employer, about the amount of money he paid his former housekeepers, the manner of his meeting with Mrs. White, and their relations since.

FIGHTS FOR CHILD'S NAME

Mrs. W. M. Marshall Attacks the Validity of First Marriage.

ELOPED WHEN FIFTEEN.

Tries to Prove That Her Second Union Was Legal.

William M. Marshall, a horseman residing at the Metropole hotel, and Mrs Blanche T. Mullins-Marshall who claims to be his wife, have been in Judge Petit's court for a number of days trying to induce the judge to grant them a divorce. Yesterday they changed their tactics. Their efforts during a whole day were devoted to proving to the court that they are married.

The reason for this change of attitude was the decision given by Judge Petit on Tuesday that Marshall and the woman never had been legally married because the ceremony which they supposed united them was performed only six days after the woman had obtained a divorce from a man named Mullins. The court held that this violation of the re-marriage law nullified the marriage ceremony. The decision had the effect of declaring the three year old son of the couple without a name.

Evidence was adduced in court during the day attacking the validity of the woman's marriage to Mullins. It was set forth that she was only 15 years of age when the first marriage took place, and that she had eloped to St. Louis without her parents' consent. An affidavit to this effect, signed by Mrs. Nellie H. Gerber, Mrs. Mullins-Marshall's mother, was presented to the court.

Judge Petit indicated that if it were possible to do so he might give the woman's claim some consideration.

DOCTOR MUST PAY $10,000.

Verdict Awarded Woman Who Charged That Physician Left Gauze in Wound After Operation.

A jury before Judge Baldwin yesterday awarded Mrs. Bridget A. Cowan of 3709 North Forty-second court a verdict for $10,000 in her suit against Dr. Albert I. Bouffiour, surgeon in chief for the Chicago, Milwaukee and St. Paul railroad. The physician was charged with failing to remove gauze after performing an operation upon Mrs. Cowan.

CHICAGO AUTO CLUB BUYS SITE.

Purchases Ten Acre Summer Resort at Cedar Lake and Plans $50,000 Clubhouse.

Gary, Ind., April 9.—[Special.]—John Burke has sold his ten acre summer resort at Cedar Lake in Lake county to the Chicago Auto club. The same organization has obtained control of sixty acres adjoining the Burke tract and it is said a $50,000 clubhouse will be erected.

Manufacturer's Sample Sale of

Pictures and Frames at 40c on the Dollar

We were fortunate in purchasing the sample stock of a well known manufacturer at 40 cents on the dollar. Stock consists of over 8,000 beautiful pictures and frames, including

Oil Paintings, Pearl Paintings and Pastels

All sizes and prices. Come early and make your selection. One price to all and that the lowest possible.

Sale Starts Saturday Morning, April 12th

Chicago Picture Supply Co.

310 South Halsted Street, Near Jackson Boulevard

CITY CAR PROFITS SMASH RECORDS

Municipality Will Receive $2,529,992 for 1912 Share of Traction Money.

TO GET $1,413,404 TODAY.

Receipt to Chicago Railways Will Reserve Right to Fight Renewal Fund.

The city's partnership with the street car companies last year netted it the largest return yet received under the 1907 ordinance, the payments from the Chicago Railways and the Chicago City railway companies amounting to $2,529,992.66, or 35.2 per cent over the year ended Jan. 31, 1912.

Chicago Railways made a record year and is to turn over to the city as its share $1,413,404, or 72 per cent more than a year ago. The payment, incidentally, is due today. The City railway, with a 6.5 per cent improvement, yesterday turned over a check for $616,163.40, representing the unpaid balance after the account deposit of $500,000. No money will be received from the Calumet and South Chicago company, whose net income for the year fell $62,079 below the 5 per cent guaranteed return on capital valuation.

Yearly Payments Made.

These payments bring the total the city has received under the ordinance to $10,326,391, with the previous years' records as follows:

Year ending Jan. 31:	
1908	$1,626,809.71
1909	1,366,877.96
1910	1,276,262.65
1911	1,706,860.50
1912	1,870,906.00

In accepting the money from the Chicago City railway company the controller stipulated in writing that the acceptance was made "with the express understanding and condition upon its part that the city in no way acquiesces in or accepts the correctness of the method of accounting of the board of supervising engineers or on the part of the Chicago City railway company.

Challenges Renewal Charges.

This stipulation was made as the result of the objection raised by the city as to the practice of the companies of charging to the renewal fund amounts representing depreciation of the Comomnwealth Edison company's plant.

TRAVELERS DODGE AS POLICE SPRINT AFTER FUGITIVES.

Fleeing Italians, Charged with Burglary, Pursued Through Northwestern Station by Detectives.

Travelers at the Northwestern station scattered rapidly yesterday when two detectives with drawn revolvers leaped from a Madison street car and sped across the sidewalk after two fleeing Italians, Joseph Baruso, 810 West Taylor street, and Rocco Marr, 763 De Koven street. The fugitives were backed against a wall and led away. They are charged by another prisoner with assisting in the burglary of Detective Edward S. Egan's residence, at 1255 West Taylor street.

The Sheffield avenue police are investigating the loss of $350 and jewelry worth $900 from the residence of John Hetzel, a sausage manufacturer living at 437 Arlington place. He found the place ransacked, and, having been away some time, does not know when the robbery was committed.

The Desplaines street police heard a tragedy from Lew M. Cuneo, who says he is ordinarily a comedy actor. He told them a man he had befriended for five years had come to his room and, feigning sickness, managed to get away with all of Cuneo's money and jewelry, secreted in the mattress.

WOMAN IN FIRE WITH BABE LEAPS TWO STORIES TO SAFETY

Holds Infant High Over Head and Jumps — Escapes Injury — Seventy Flee Sash Plant Flames.

Mrs. Antoinette Vanaikel and her 7 months old baby were traped by fire yesterday at 8936 Wentworth avenue. She raised the baby high over her head and leaped from a second floor window. Both escaped injury.

Seventy employés of the big sash and door plant of William Morris & Sons, Thirty-fifth street and Shields avenue, fled to the street yesterday when the fire started. One, Peter Larson of 6356 Ingleside avenue, was unable to get out and was found dead when the firemen extinguished the blaze.

The damage is estimated at around $100,000 and would have been heavier had the conflagration reached the lumber yard in the rear of the establishment. In saving that the firemen had a narrow escape from injury in the collapse of one of the walls of the main building.

"Man of Mystery" Who Is Identified.

The man shown above has been identified as E. C. C. von Klein, diamond broker, formerly of Evanston and recently of Minneapolis. His effects indicate relationship to Prof. von Klein of the Crerar library, who does not admit the prisoner is his son, but refuses to see him.

MARITAL WOES PART HALLETS

Kenilworth Woman Comes to Chicago to Live with Relatives

ADMITS HUSBAND IS GONE.

Former Corporation President Said to Be in the East.

Mrs. Harrison H. Hallet of Abbotsford road, Kenilworth, came into Chicago yesterday to remain with relatives while she is straightening out the tangle with her husband, one time president of the National Dry Products company, which wound up its affairs some time ago.

Latterly Hallet has been promoting various enterprises, and his work, it was supposed, was responsible for various trips through the middle west. These trips have increased in frequency and length, and present relations are not believed to be amicable.

"I can't discuss it," said Mrs. Hallet. "My husband is away and I don't know where he is. I am not decided as to what I shall do about it."

Mrs. Hallet came to Chicago early in the day and spent some time downtown. After that she is supposed to have gone to see relatives, Mr. and Mrs. C. H. Bunker, a stockyards commission man, but at night it was stated she was not there.

The family difficulties have kept Mrs. Hallet from active social life through the winter.

LOU HOUSEMAN FINED $10; SAYS HIS CAR IS REAL SPEEDER!

Gets Receipt Showing His One Lunged Petrol Cart Violated Laws — Sees Snail Slanders Hushed.

Louis M. Houseman, theater manager, of 8 East Pearson street, whose one lunged petrol cart is one of the objects of interest always pointed out to visitors in Randolph street, yesterday was fined $10 and costs by Judge Fry for speeding. Mr. Houseman paid the fine cheerfully and asked the court for a receipt.

'I guess that will stop these slanders that have been going the rounds of the town about my car," said Houseman. "That car of mine is swift. I've got the papers now and can prove it."

Houseman's speeding consisted in driving past a street car while it was unloading passengers. The car was standing still. The conductor had complained to a policeman that Houseman's car was blocking the way of passengers who were trying to get off.

Don Walsh, chauffeur for Victor Lamm, 4958 Grand boulevard, was exonerated by a coroner's jury of responsibility for the death of Margaret Murphy, 11 years old, of 3423 Colorado avenue.

Policeman William Hayes was seriously injured when an auto in which he was riding was hit by a street car.

Mrs. Arthur T. McIntosh sustained slight bruises when her electric limousine was demolished by a Cottage Grove car at Hubbard court.

Falls from Wagon; Dies.

Luther Marking of 1100 Barry avenue, a teamster employed by the city, yesterday fell from the wagon which he was driving at North Lincoln avenue and West Roscoe street and died instantly from heart disease.

WED AT COFFIN OF MAN'S MOTHER

Christ Peterson and Hannah Jensen Carry Out Woman's Last Dying Wish.

FUNERAL A WEDDING TRIP

Couple a Few Minutes After Marriage Follow Body to Cemetery and See Burial.

The most urgent request of the late Mrs. Peter Peterson, 1422 East Seventieth street, to her son, Christ Peterson, during her final years was that he get married before her death.

"If not before I die, then at least before I am buried," she told him.

The son was in no hurry, and not thinking there was any likelihood of his mother dying soon, he kept putting it off. Perhaps one factor in the postponement was the hesitating attitude of the girl of his choice, Miss Hannah Jensen, 6838 Adams avenue.

But on last Saturday Mrs. Peterson while visiting a neighbor was stricken with apoplexy. She was carried home unconscious. She never rallied and when the son reached home from his automobile repair shop he was told his mother could live only a few hours.

Tries Marriage Before Death.

Young Peterson remembered the last wish his mother had expressed. He telephoned Miss Jensen and obtained her consent, then telephoned the license clerk and discovered it was too late to get a marriage license.

That night the mother died. The body was taken to the residence of another son, A. Barth, at 7114 Washington avenue, where the funeral was to be held. The Rev. William Steinmeyer, pastor of the Zion Lutheran church, was asked to officiate.

On Tuesday the minister was telephoned again and asked to appear a few minutes before the time set for the funeral service. He was escorted into the room where the casket lay. At the head of the coffin in deep mourning stood young Peterson and Miss Jensen hand in hand.

Wed Before Coffin.

Some one whispered the circumstances to the shocked clergyman, and after he had regained his composure he marched forward, forgot the funeral service temporarily, and united the couple in marriage.

Mr. and Mrs. Peterson took their places with the other mourners and the funeral proceeded. They went to Oakwoods, watched the burial, and returned to the house. That was their only wedding trip, Peterson said philosophically.

"Whose business is it?" inquired his father a few hours later. "His mother wished it. He followed her wishes."

NEW STRUCTURE TO REPLACE VAN BUREN STREET BRIDGE.

War Department Starts Proceedings for Condemnation of Present Span—City Will Pay Entire Cost.

The war department having condemned the bridges across the river at Adams street, Jackson boulevard, and a half block south, where the Metropolitan elevated trains cross, yesterday began, through Lieut. Col. George A. Zinn, proceedings for the condemnation of the next structure to the south at Van Buren street.

This action has been expected for some time, as the Van Buren street bridge is of the same class. One difference is that in this case the city will probably have to stand the entire cost of reconstruction. The Chicago Elevated Railway company is expected to bear part of the cost for replacing its structure, the railways using the Union station part for the Adams street bridge, and the sanitary district a part for the boulevard bridge.

Lieut. Col. Zinn issued a call for a public meeting in the federal building May 13 at 10 a. m., when the proposal of the secretary of war will be considered.

VANISHES AFTER LEAVING BANK.

Mrs. Sarah Lawler Deposits Money, but Fails to Return Home, and Police Start Hunt.

Mrs. Sarah Lawler, who is 66 years old and lives at 519 Aldine avenue, disappeared yesterday while on her way home after having deposited a considerable sum of money in the Midcity Trust and Savings bank. The police were asked to search for her.

Mrs. Lawler was last seen when her son put her on a north bound Halsted street car with instructions to the conductor to let her off at Aldine avenue.

Mrs. Lawler is the widow of John Lawler, for a number of years superintendent of the Chicago, Milwaukee and St. Paul railroad. She is five feet tall and slender and weighs about 130 pounds. She wore a black and white turban hat, a gray diagonal coat, gray skirt, and a white waist.

Why Dutch Cocoa Is Better

Holland is the home of good cocoa. C. J. Van Houten—the cocoa pioneer—invented the Dutch process for making cocoa.

By this process the indigestible fibre is taken out and the cocoa is made smoother—finer—richer. That's why you should demand DUTCH Cocoa—and be sure to get

VAN HOUTEN'S DUTCH COCOA

You'll like the rich, *chocolate* flavor—the smooth, soothing nuriment. Van Houten's Cocoa is cheaper than domestic cocoas because it goes twice as far. Use only one-half a teaspoonful to the cup. Order Van Houten's Dutch Cocoa today, from any grocer. Just taste the rich, Dutch flavor.

Four sizes.

C. J. VAN HOUTEN & ZOON, Weesp, Holland.

1100-1102 S. Wabash Av. Chicago. 11A

Garden Making Begins This Week

If it begins with sowing Vaughan's Seeds, half the uncertainty is eliminated. Soil, temperature, and other planting conditions being right, your success is certain.

The wise gardener makes his selection early, when he is sure to obtain seeds, plants and shrubs of the very best varieties and have them on hand at just the proper time for planting.

Vaughan's New Sweet Pea Pink Butterfly had more than 60,000 admirers at the Art Institute Flower Show.

Half lb., only $1.25; 1-4 lb., 65c; ounce, 20c

For a permanent lawn, sow

Vaughan's "Chicago Parks" and "Columbian" Lawn Seed

Our Lawn Seed Mixtures, sold by weight, contain Kentucky Blue Grass with extra clean, bright, vital seed of those kinds which make a close, velvety turf. No foul seeds; no weeds; new crop; sure to grow.

25 lbs., $4.75; 15 lbs., $2.90; 5 lbs., $1; 1 lb., 25c

Call, write or Telephone Central 1885.

VAUGHAN'S RANDOLPH ST., Near Dearborn.

TEETH FIXED IN COMFORT!! ELIMINATION METHOD!

I have eliminated the unpleasant places. I Hurt. Don't Pay Me!! I Call It "Comfort Dentistry."

NO SECRET DRUGS!

Scientific elimination of the painful part of dental practice. Painless treatment precedes actual work.

I Save You One-Half!

on Best Dental Work.

$10 Set of Teeth, $5.00

$5 Gold Crown, $3.00

until April 15 to prove my worth

Porcelain crowns as low as	$3
Nuprocess teeth (without plates)	$2
Kantfall plates (gold dust rubber)	$5
Bridgework as low as	$3
Fillings as low as	50c

10 YR. WRITTEN GUARANTEE on All Work.

FREE EXAMINATION.

Come in and talk to me before you have that tooth fixed

DENTIST HAYES

Established 20 Years. Isabella Bldg., 21 E. Van Buren-st., bet. Siegel-Cooper's and Wabash-av.

THE HUB

Henry C. Lytton & Sons

Now in our new store just across from the old location

YOU'LL find that it's real economy to invest $25 in one of these suits we've assembled—you'll get hand tailoring, superb cloth in an exclusive pattern, silk linings. And these clothes at $25 have more than a mere physical value—they possess an asset of appearance that's hard to appraise and can't be overrated. The fancy effects on the second floor, the blues and blacks on the third, **$25**

AT $15 and $20 we've assembled suits, overcoats and cravenettes, that even an expert would value at more—the magnitude and scope of our buying operations make this possible, **$15, $18, $20**

Globe-Wernicke sectional bookcase set, $11

Easily added to, or rearranged as your library grows.

Above is a very popular Globe-Wernicke set, in oak at $11; in mahogany finish, early English, weathered, fumed or golden oak, $13; genuine mahogany, $18.75.

The Globe-Wernicke Co.

231-235 S. Wabash Ave., near Jackson Blvd.

Phones: Harrison 1423—Auto. 62-357

Watch for coupon for Free Chi-Namel Varnish in next Sunday's Chi-Namel Advertisement.

It will not appear again.

HARRISON ASKS HOME RULE HERE

Mayor Puts In Busy Day at Springfield Looking After Chicago's Interests.

SENATORS HEAR HIS PLEA.

Talks for Juul Law Amendment, Against Police Bill, and Wants City Utilities Board.

[BY A STAFF CORRESPONDENT.]

Springfield, Ill., April 9.—[Special.]—Mayor Harrison campaigned all day and most of the evening for home rule for Chicago.

The mayor spoke before three senate committees which gave him the fullest attention. He announced when he was through that he will stay over tomorrow.

Mayor Puts in Busy Day.

This is what Mayor Harrison did today:

Spoke before the senate judiciary committee in favor of the adoption of the amendment to the Juul law removing the principal and interest on municipal bonds from the provisions of the scaling requirements of the existing Juul statute. Action was deferred until next week at the request of the mayor and Corporation Counsel Sexton, and also of a delegation from Joliet.

Addressed the senate committee on public utilities, favoring the fullest grant of power to Chicago in case there is to be a public utilities law, to handle its own local affairs, either by a two bodied commission, one for downstate and one for Chicago, or a peculiarly local commission, to be secured by a referendum vote after the Dunne single commission plan had been initiated. The senate committee ordered out favorably all of the so-called "mayor's bills," which provide for local control of gas, electric lights, and telephones. The same bills for down state also came out, excepting telephones.

Speaks Against Police Bill.

Spoke strongly against the metropolitan police system bill, fathered by Senator Clark, now pending before the senate committee on parks and boulevards, and in consequence of the mayor's speech action was postponed. The mayor said that Chicago has now a police department without a rival in the world, and getting better all the time. He feared, he said, the dictation of police affairs by a downstate governor came strongly for the pending park consolidation act, now before the senate and house committees on parks and boulevards, holding that it is absolutely essential for the benefit of all concerned that the three park systems be combined under one organization.

Pleased with His Reception.

Mayor Harrison was thoroughly pleased with the reception accorded to him by the legislators. He was pleasantly greeted and he said that he felt that he had accomplished much for the city.

Tomorrow his missionary work, he said, will be devoted to the house of representatives.

TO SIFT COLLEGE TRANSFER.

Springfield, Ill., April 9.—A resolution offered by Representative Garesche creating a committee of five to investigate the management of affairs and the financial status of the College of Physicians and Surgeons of Chicago and the recent action of the trustees of the University of Illinois in accepting the institution as a purported gift was referred to the appropriations committee. The resolution carries a $5,000 appropriation to cover the expenses of the investigation.

OPTION BILL HITS A SNAG.

Springfield, Ill., April 9.—[Special.]—The county option bill bumped against its first snag today. The senate judiciary committee, by a vote of 7 to 6, refused to report out the bill with a favorable report and sent it to a subcommittee of three, which is yet to be named by Senator Ettelson, chairman of the committee.

FIGHT QUIZ INTO VOTING MACHINES

(Continued from first page.)

tions committee name the house membership, due, it was reported, to the wish of the speaker to keep out of the mess which has been stirred up.

Text of the Resolution.

The Butts resolution, exclusive of the election law, which was quoted as a preamble, is as follows:

"Whereas, Under the authority reposed in them, by this statute, the board of election commissioners of the city of Chicago, did in January, 1911, contract to purchase 1,000 voting machines for use in the city of Chicago.

"Whereas, The extreme dissatisfaction caused by the election commissioners' alleged gross disregard for the provisions of the foregoing statute, and their alleged lack of respect for the rights of the voters of the entire state of Illinois, and the taxpayers of Chicago, in making said purchase, did cause an investigation to be made, and a protest to be filed by the Chicago bureau of public efficiency with the mayor and aldermen of the city of Chicago.

"Whereas, It is alleged that the state voting machine commissioners and the Empire Voting Machine company, entered into a conspiracy to qualify the Empire voting machine contrary to the provisions of the election law; and it is further alleged that the election commissioners of Chicago and the Empire company entered into a conspiracy to defraud the taxpayers of Chicago of a sum alleged to fall little short of $400,000 by agreeing to a purchase of $942,500 in the aggregate, to be paid to the Empire Voting Machine company by the city of Chicago for the delivery of 1,000 voting machines.

Says Machine Can Be "Fixed."

"Whereas, it is alleged that the Empire voting machines can be manipulated at will for the purpose of fraudulent voting and are wholly inadequate for the uses as specified in the statutes, and it is further alleged that after having been fairly tried in Omaha, Burlington, Cleveland, Denver, Detroit, Los Angeles, and in more than fifty cities in New Jersey these machines have been discarded as inefficient, wholly unsafe, cumbersome, and subject to fraudulent manipulation.

"Whereas, there exists a gigantic conspiracy, engineered by the shrewd intelligence of powerful and corrupt influences, to use the election machinery of Chicago through the use of the said Empire voting machines, that in the end city, county, state, and national elections may be absolutely controlled or materially influenced.

"Whereas, great scandal has resulted by these persistent and repeated allegations of fraud.

"Whereas, the city of Chicago casts approximately 40 per cent of the vote of Illinois and the electorate of this state stands in imminent danger of disenfranchisement in general elections should these allegations be true.

Calls Fair Hearing Here Impossible.

"Whereas, it is alleged that the peculiar political and governmental conditions now existing in Chicago and Cook county preclude the possibility of a thorough and impartial investigation as to the facts by the local authorities.

"Whereas, there appears to be ample grounds for such an investigation.

"Therefore, be it resolved by the house of representatives, the senate concurring therein, that a joint committee of twelve shall be appointed, six to be named by the chairman of the committee on elections of the house and six to be named by the senate; that this committee be empowered to make searching investigation of the official acts of the state board of voting machine commissioners, the board of election commissioners of Chicago, and of all of the election officers of Chicago and Cook county; that this committee be authorized to make a searching investigation into the contract between the election board of the city of Chicago, or its agents, and the Empire Voting Machine company and its agents; that this committee be authorized to make a searching investigation into the workings, mechanism, efficiency, quality, material, manufacture, cost, and sale price of the Empire voting machines; that this committee be authorized to issue subpœnas for witnesses and for any books, documents, records, machines, etc., that they may deem necessary to carry out the provisions of this resolution."

The resolution further authorizes the committee to pay the expenses of necessary witnesses from outside the state, and provides that the scope of the inquiry shall reach back to Jan. 1, 1908.

YIELDS TO PROD OF PROGRESSIVES

House Committee on Rules Will Endeavor to Have Sessions Held on Fridays.

ECHO OF GRAVES' EFFORT

Senate Canals and Rivers Body Favorably Reports Chicago Outer Harbor Bill.

[BY A STAFF CORRESPONDENT.]

Springfield, Ill., April 9.—[Special.]—The Progressives' effort to force sessions of the general assembly on Friday of each week got results today when the house committee on rules determined to attempt to have the house work on Fridays and be back for Monday evening sessions from now until adjournment. The action comes as an echo of the Graves resolution of last week.

The legislature acted on a multitude of matters today, meeting for two hours and holding twenty committee meetings this afternoon, with a half dozen committees working tonight.

The senate railroads committee reported out the Hurburgh anti-pass bill and directed a subcommittee to make a practical investigation of headlights in connection with the headlight bill.

House Throws Out Contests.

The house elections committee dismissed the contests pending from the Rockford and the Kankakee districts, and the contest against G. A. Miller in the Oak Park district.

The Provine bill for state printing of Appellate court reports went out of the house committee on judicial department.

The house appropriations committee looked approvingly upon the bill for a $500,000 appropriation for a state epileptic colony, but took no final action.

The senate education committee ordered a subcommittee of five, Landee, Magill, Tossey, Ettelson, and Shaw, to consider the uniform text books bill.

Outer Harbor Bill Favored.

The senate canals and rivers committee reported out favorably the O'Connor bill, the enabling act for the city of Chicago to proceed with the outer harbor construction. An amendment cares for the contract between the Illinois Central and the south park commission.

The Piercy initiative and referendum resolution was reported to the senate and made a special order for April 16.

Speaker McKinley announced ten committees. Their chairmen are: State and municipal civil service, Hull; revenue, Igoe; municipal corporations, McLaughlin; parks and boulevards, Catlin; warehouses, Dudgeon; state and county fairs, Simpson; roads and bridges, Barker; printing, Hruby; miscellaneous subjects, McNichols; insurance, Scanlan.

Dunne to Give More Jobs.

Gov. Dunne will send a batch of appointments to the senate tomorrow.

Among the bills introduced in the senate were Hearn's abolishing the state fair board and creating a commission instead of five to be named by the governor, and Hurley's providing for the state licensing of surgeons.

In the house Shurtleff's fixing the salary of the Supreme court clerk at $10,000, Flagg's anti-treating bill, and McLaughlin's generally amending the police pension fund act.

PEORIA PAPER IN NEW HANDS.

Fred A. Stowe of Chicago Will Become Editor of the Reorganized Herald-Transcript.

Peoria, Ill., April 9.—The Peoria Herald-Transcript, recently incorporated, is now published under new management and ownership.

Fred A. Stowe, a former Chicago newspaper man, recently assistant to the president of the Chicago City railway company, will be the editor; Fred G. Duffe, managing editor; and Charles H. Nay, who was publisher of the old Herald-Transcript, will be business manager.

The men named own 75 per cent of the stock and bond issues of the new corporation.

A pony glass of ANGOSTURA BITTERS the morning after a dinner party.—Advertisement.

LISTS UP TEN COMMITTEES

McKinley Names Leaders in Work of Illinois House.

HULL GIVEN HIGH POST.

Becomes Chairman of the Body Controlling Civil Service.

Springfield, Ill., April 9.—Speaker William McKinley today in the house announced the appointment of the ten additional house committees:

State and municipal civil service reform—Hull, chairman; Pervier, Gorman, Karch, Dickman, R. E. Wilson, Provine, Catlin, Lyon, Devine, Kasserman, Schuberth, Costello, Dillon, Graham, Gillespie, Shaver, Thomas, Curran, Miller, Rothschild, Weber, Williamson, and Grunau.

Revenue—Igoe, chairman; Huston, Rinehart, Karch, Kleeman, Watson, Shepherd, Holaday, Flagg, Devine, Schuberth, Weber, H. A. Foster, Scanlan, Rowe, Rothschild, Cohlmeyer, Coleman, Etherton, McGinley, Keck, Boyer, Costello, McWilliams, Williamson, Richardson, Medill McCormick, Munro.

Municipal corporations—McLaughlin, chairman; Briscoe, Farrell, Graham, O'Rourke, Karch, Kasserman, Kileen, Gorman, McWilliams, Mulcahy, Bell, Hruby, R. E. Wilson, Clyne, McCarty, Garesche, Dillon, Devine, Ryan, Scanlan, Smejkal, Lyon, Shaver, Shepherd, Butts, Blaha, K. Miller, McGinley, Boyd, Thomas Curran, McNichols, Carter, and Curren.

Parks and boulevards—Catlin, chairman; Scanlan, Butts, Hoffman, Dillon, Stoklasa, Farrell, Mitchell, Browne, Lyon, Blaha, Hull, Kleeman, Boyer, Ryan, Donlan, Igoe, Trimarco, Morris, R. R. Thompson, R. A. Elliott, Grunau, Sherman, Postenkowski, Thomas Curran.

Warehouse—Dudgeon, chairman; Abbott, Shepherd, Smejkal, Keck, Postenkowski, Charles Curren, Dickman, O'Connell, Pitlock, Foster, Rapp, Hubbard, R. R. Thompson, Morrasy, Sullivan, Browne, Werts, Hruby, Sherman.

State and county fairs—Simpson, chairman; Lyon, Jones, Kirkpatrick, Atwood, Lovejoy, Wood, Duvall, Kasserman, Meyers, Strubinger, Tucker, Graham, Crawford, Richardson, R. A. Elliott, A. C. Thompson.

Roads and bridges—Barker, chairman; Kirkpatrick, Pervier, Campbell, Simpson, Shurtleff, Benson, Keck, J. E. Harriss, Jayne, Richardson, Koch, Tucker, R. R. Thompson, O'Rourke, Etherton, Clyne, Kasserman, W. W. McCormick, Gorman, Coleman, O'Connell, Finley, Hollister, and Madsen.

Printing—Hruby, chairman; Poorman, Morris, Bell, Tucker, Werts, Morrasy, Stoklasa, H. W. Herris, Fitch, Flagg, Atwood, McCabe, Boyer, Charles Curren.

Miscellaneous subjects—McNichols, chairman; Abbott, Campbell, Burres, Barker, Burns, Griffin, Fahy, O'Rourke, Ryan, Richardson, Igoe, Costello, O'Connell, Hilton, Snite.

Insurance—Scanlan, chairman; Wilson, Kleeman, Simpson, Shaver, Blaha, Rothschild, McCabe, Charles Curren, Burns, Donlan, Duvall, Farrell, Ryan, McWilliams, Clyne, Schuberth, Gorman, Richardson, Morris, Weber, Dillon, Werts, O'Connell, McCarty, Strubinger, Taylor, and Snite.

MUNICIPAL NEWSPAPER QUITS.

Los Angeles Voters Decide Expense of City Owned Publication Is Too Heavy.

Los Angeles, Cal., April 9.—The Municipal News, representing this city's experimental venture in the weekly newspaper field, chronicled its own obituary today. Thirty-two weekly editions of the paper had been published and circulated. Publication of the city paper ceased under an edict of the voters, who declared for its discontinuance when it was shown that the revenues virtually were nothing, while the expense used the entire appropriation of $36,000 a year.

STOP BABY'S SKIN TORTURE

Resinol Makes Short Work of Itching, Burning Skin Eruptions.

If every woman only knew about Resinol Ointment and Resinol Soap, there would be fewer skin-tortured, disfigured babies, fewer mothers worn out by constant worry and lose of sleep, and fewer lives made miserable by skin troubles that have persisted since infancy.

Simple baths with Resinol Soap and a little Resinol Ointment spread on the tortured skin, stop the itching instantly, and quickly and permanently clear away the eruption. And the Resinol treatment is so pure, gentle and absolutely harmless, that it can be used with perfect safety on baby's tender skin. Doctors have prescribed Resinol regularly for eighteen years, and thousands of babies owe their skin health to it. Test Resinol Ointment and Resinol Soap at our expense. A postal card to Dept. 6-S, Resinol, Baltimore, Md., will bring you a generous trial, by parcel post. Every druggist sells Resinol Ointment in opal jars, two sizes, 50 cents and $1, Resinol Soap, 25 cents.

Embodiment of Purity

The Better the Barley

the better the brew, is the reason why Anheuser-Busch *only* buys the most costly Barley grown from which to brew and age

Budweiser

"A Friend of Mine"

The ever-increasing demand for Budweiser has been honestly won by its uniform Saazer Hop flavor, quality, purity and mellowness.

Bottled only at the home plant in St. Louis

Anheuser-Busch Brewery-St. Louis

ANHEUSER-BUSCH BRANCH, Distributers Chicago, Ill.

THREE POINT SUPPORT - UNIT POWER PLANT -

Stevens-Duryea

"Nearly a Quarter-Century of Leadership"

Three-Point Support

Most people think its main function is to keep the driving parts in alignment and therefore save power, avoid wear on bearings, strain on mechanism, and make the car last longer.

True. But it also dampens the inevitable lurch of the engine and prevents it from communicating itself to passengers; and, for that and other reasons, the Stevens-Duryea is the most comfortable riding car ever built.

One ride in the C-Six will prove this—absolutely.

Demonstration by appointment. Catalogue on request

Stevens-Duryea Company

2349 Michigan Avenue

"Pioneer Builders of American Sixes"

C-Six $4750
Seven Passenger
Adjustable Rear Seat

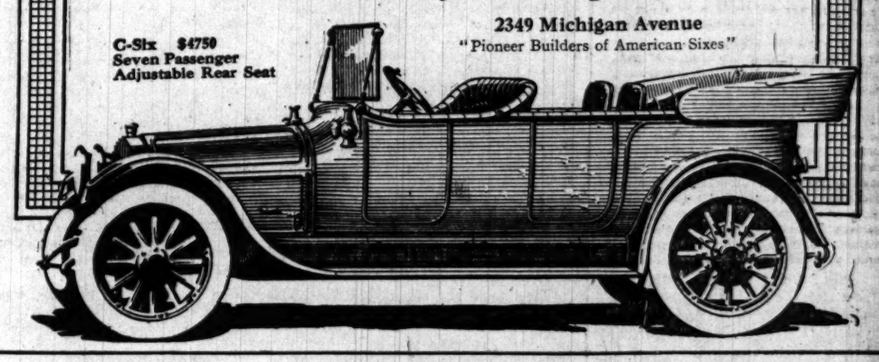

"Nothing I have taken for years has given me such a sense of vigor as Sanatogen"

—Olive Schreiner

BEHIND this statement from the gifted authoress is the untold story of a woman who no doubt had tried in vain many a "remedy." And she gratefully acknowledges that Sanatogen was the one thing which at last gave her that which was so eagerly sought—new vigor for nerve and brain, and with it all a new sense of physical and mental well-being.

It is this knowledge and certainty of Sanatogen's beneficent action, the grateful realization of its health-giving effects, that has made so many famous men and women publicly voice their testimony. The Rt. Rev. The Bishop of Southampton writes to say that he is glad to bear testimony to the value of Sanatogen as an invigorating tonic and restorative, while the Hon. R. F. Broussard, U. S. Senator-elect from Louisiana, states that from his experience he is convinced that Sanatogen nourishes the nervous system.

All these evidences of Sanatogen's merit find abundant confirmation in scientific circles—in the practices of a multitude of physicians—16,000 of whom have written in praise of Sanatogen. They have proved that Sanatogen does revitalize the nervous system—does impart new strength and vigor—does improve the appetite—digestion—sleep—that it does strengthen the very sources which make for health, strength and long life. And because it has been proved—will it not do the same for you?

Write for a Free copy of "Nerve Health Regained"

If you wish to learn more about Sanatogen before you use it, write for a copy of this booklet, beautifully illustrated and comprising facts and information of the greatest interest.

Sanatogen is sold by good druggists everywhere, in three sizes, from $1.00.

THE BAUER CHEMICAL CO. 32 M, Irving Place, New York

WESTERN UNION

TELEGRAM

THEO. N. VAIL, PRESIDENT

Send Money by Telegraph
The safest, swiftest simplest way is by
Western Union
The cost has lately been greatly reduced

THE WESTERN UNION TELEGRAPH COMPANY

Gardening time is here—Buy the finest selected stocks of

Seeds Shrubs and Bulbs

at

Barnard's Seed Store

231-235 W. MADISON ST.

Wickes Refrigerators

FOR ALL PURPOSES

Salesroom Now at

623-633 WABASH AVENUE

THE BRUNSWICK - BALKE - COLLENDER CO.

OHIO FLOOD

14x22 Easel for Framing NOW READY

Showing Pictures of Flooded Sections

BIG MONEY FOR RUSTLERS

Agents wanted. Samples mailed for 15c.

TIGHNOR BROS., 251 Causeway St., Boston, Mass.

Give YOUR ad a chance to MAKE GOOD—run it in THE TRIBUNE

SUBSCRIBE FOR THE TRIBUNE.

GENERAL STRIKE POLITICAL TOOL

Socialists Will Call Out Every Worker in Belgium to Force Reform.

DEMAND MANHOOD VOTE.

Women and Children Sent Away as Country Prepares for Warfare.

BRUSSELS, April 9.—The first move in preparation for a great general strike to enforce the grant of manhood suffrage in Belgium was made today by the sending out of the country of many children of the 800,000 or 400,000 workers who will lay down their tools on Monday at the bidding of the Socialist party.

It is expected that the train service will cease or be greatly impeded after Sunday and the wives and children of hundreds of workmen are crossing the frontiers on every train. Offers of provisional homes abroad have arrived this week at the rate of 1,000 daily and the directing commktee of the strike has received 11,000 offers thus far, 6,000 from France 4,000 from Holland, and 1,000 from Germany.

Trade has increased in all kinds of preserved foods, beans, rice, and flour and the sales of illuminating oils and candles have tripled.

Hope for Intervention Vain.

The last hope of the Socialists of intervention by the king to prevent the strike appears to have disappeared. It is pointed out that such action in the existing circumstances would be unconstitutional.

That the government will now accept a compromise is improbable, judging from the active military preparations which are going on. The orders for the departure of a large body of troops for camp have been countermanded and the troops will be distributed among the various industrial centers to safeguard the gas and electric plants, the railroads, tunnels, and bridges. Large forces of gendarmes also have been drafted.

Rumors of a ministerial crisis and plots against prominent Clericals have been in circulation, but these rumors are generally regarded as merely mendacious.

Fight Upon Plural Voting.

The strike has been decided on by the Belgian Socialist party to make the government give Belgium a system of manhood suffrage instead of the system of plural voting. If it succeeds it will demonstrate the practicability of the strike as a political weapon. Previous attempts at political strikes have ended in failure.

The proprietor of the Liberal newspaper, the Petit Bleu, has promised to pay $20,000 a week into the strike fund as long as the movement lasts, and the strikers assert that they can hold out for six weeks.

Many Belgians believe that this strike will prove a turning point in the history of Belgium, that it will result in political changes of incalculable importance, and some even predict a revolution, the separation of the Walloon and Flemish provinces or a dynastic crisis.

The Socialist chiefs, Emile Vandervelde and Edouard Anseele, say any violence which may occur will be provoked by the government and not by them.

Decides on Strike Plan.

The primary cause of the movement was the defeat of the Liberal and Socialist coalition in the parliamentary elections of 1912. The Socialist congress, specially summoned on June 30 of that year, decided to make use of a general strike if all other means of obtaining manhood suffrage failed.

Before resorting to that measure a general suffrage bill was introduced into parliament by the Socialists and supported by the Liberals. This was refused all consideration by the Clerical majority, and a general strike was voted for April 14.

Steps were taken on all sides to try to settle matters. The burgomasters of the nine principal cities were received by the premier, who, while declaring that no government worthy of the name would allow itself to be intimidated by the threats of the mob, said that if the menace of a general strike were removed he would be disposed to talk.

The Socialist national committee thereupon canceled its previous decision and Belgium breathed anew.

Vote to Cripple Industry.

The government, however, made no move at all, and the Socialist congress at Easter again voted the general strike, and on Monday coal mines will be deserted, furnaces shut down, and factories and workshops abandoned, big cities will be without light or street cars, and the port of Antwerp without dock laborers.

OUSTED FROM POLICE FORCE FOR TOO MUCH SHOOTING.

George Graham Uses Revolver to Settle Family Row—Civil Service Commission Drops Him.

Patrolman George W. Graham of the Stanton avenue police station was discharged from the force yesterday by the civil service commission for the indiscriminate use of his revolver while under the influence of liquor.

Graham, according to the evidence, entered the apartment of Roy Johnson, 3758 Grand boulevard, on March 24, to settle a domestic quarrel. He insisted on taking Johnson to the station. The latter refused, and Graham shot at him twice, wounding him.

William Dillon of 2831 Shields avenue, a teamster, yesterday was shot in the left thigh by Detective John Baker of the stockyards station.

Dillon, according to the police, is wanted for a burglary in which clothing and jewelry valued at $1,000 were stolen.

Do You Want a Good Complexion?

YOU can have one if you take care of yourself.

Overeating and sluggish circulation clog the bowels and affect the skin. Nature has provided an ideal laxative which purifies your blood, cleanses your intestines and relieves constipation—the real cause of pimples, etc. Get a bottle of

HUNYADI JANOS WATER

today at any Drug Store, take a glass on arising or at any time on an empty stomach, and you'll see the difference in your complexion.

Bar Association's New President.

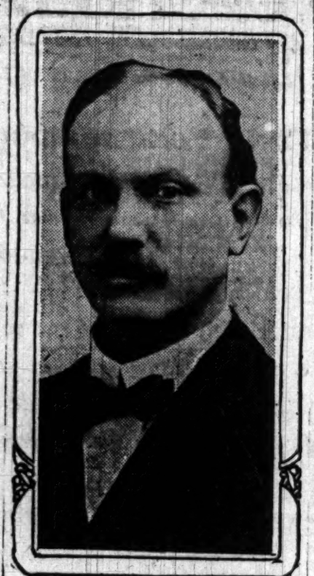

ROBERT McMURDY.

Springfield, Ill., April 9.—Robert McMurdy of Chicago was elected president of the Illinois State Bar association early this afternoon. The other officers elected are:

Vice presidents—Edward C. Kramer, East St. Louis; James M. Sheean, Chicago, and William F. Bundy, Centralia.

Secretary treasurer—John E. Voigt, Mattoon.

Mr. McMurdy is a member of the firm of Church & McMurdy. He is 53 years old, was graduated from the University of Michigan in 1880, founded the Hamilton club in 1890, became a master in chancery in 1890, president of the Chicago Law institute in 1898, and a lecturer on legal ethics at the John Marshall Law school in 1910. Mr. McMurdy also is a novelist, being the author of "The Upas Tree."

DEADLOCK ON COUNCIL POSTS

Committee Can Make No Progress and Quits in Anger.

ONE PLACE HOLDS ALL.

Building Chairman Bone Over Which Whole Contention Rages.

[BY A STAFF CORRESPONDENT.]

Excelsior Springs, Mo., April 9.—[Special.]—Mutterings of "selfishness" and mumblings of "obstinacy" came from the members of the organization committee of the Chicago city council when they left their morning session today. So hard and fast was the deadlock that no attempt was made to hold an afternoon session.

Apparently the one committee place in the jackstraw pile that would release practically all the others is the chairmanship of the building committee. If Ald. James Donahoe could add that to his own pile safely the other members might succeed in pulling out the places they are after with comparatively little difficulty.

Donahoe wants the building committee post for Ald. J. Edward Clancy, and the Republicans insist it belongs to Ald. W. F. Lipps. In this they have support from Ald. Ellis Geiger, one of the opposition.

Charles M. Thomson, elected to congress in November, held the building chairmanship during the last council year. When it was given to Thomson a year ago it was through the "waiver" of Lipps, chairman the year before. Lipps now insists he will not step aside for a Democrat of one year's experience in the council.

RAILROAD FINED $10,000 FOR BREAKING 16 HOUR LAW.

Chicago and Eastern Illinois Confesses to Working Men Beyond Legal Limit—Cost $100 in Each Case.

The Chicago and Eastern Illinois railroad company yesterday was fined $10,000 by Federal Judge Carpenter for 100 violations of the law prohibiting railroads working their employés more than sixteen consecutive hours. For each offense the fine was $100.

The offenses all were committed during November, 1912, and practically all of them on branches of the road leading out from Yard Center, Ill., to various towns in Illinois and Indiana.

STRIKE RIOTERS DEFY SOLDIERS

Troops Fire on Buffalo Mob Attempting to Drop Railway Ties on Street Car.

BULLET WOUNDS A WOMAN

All Efforts to Resume Traffic on Traction Lines of City and Suburbs Fail.

Buffalo, N. Y., April 9.—Troops with fixed bayonets held no terror for the striking car men of the International railway company and their sympathizers today, and the riotous scenes of former days of the strike were not only as numerous but of a more serious nature.

All efforts to resume traffic were blocked and all the cars were withdrawn at nightfall, after an intermittent operation of less than four hours.

Once during the afternoon the troops used their rifles. A woman and a boy were wounded and a man received a thrust from a bayonet. The woman probably will die. Her name is Mrs. Ida Lorich, and she was shot in the back.

The most serious disorders occurred on Main street, almost within the business section, and on Niagara street, near the international bridge. It was at the latter point that the trouble leading to bloodshed occurred. Near the international bridge the Niagara street car lines pass under a railroad bridge.

Rioters Dispersed by Troops.

A gang of rioters carrying heavy timbers rushed upon the bridge as a car was approaching and tried to drop a railroad tie upon it. It missed the car. The rioters were preparing to drop more ties when troops ordered them to halt. They jeered at the soldiers. Another warning was given as the soldiers leveled their rifles. The hooting and jeering continued and another piece of timber came over the side of the bridge.

"Fire," came the command. A dozen rifles replied. A boy and a woman fell. The crowd, which had assumed large proportions, broke and began to chase the street car that had just passed under the bridge. The soldiers followed with fixed bayonets and drove the throng to the curbs. More than one felt the butt of a rifle during the melée and one man received a bayonet thrust in the hand.

Peace Efforts in Boston.

Boston, Mass., April 9.—Practically all of the peace making machinery of the state was in motion today in an effort to prevent the threatened strike of telephone girls.

The legislature decided to appoint a joint committee from both houses to consider the situation and make recommendations.

The state board of conciliation and arbitration, the chamber of commerce, and city officials are also trying to bring together the New England Telephone and Telegraph company and its 2,200 dissatisfied operators.

ANTI-FRAT BILL DEFEATED IN WISCONSIN LOWER HOUSE.

Members of Greek Letter Societies and President of State University Aid Opposition to Measure.

Madison, Wis., April 9.—[Special.]—After three hours' lively debate the lower house, by a vote of 57 to 42, killed the Anderson bill prohibiting fraternities and sororities in the University of Wisconsin and other public schools and colleges of the state.

Assemblyman Douglas Anderson of Rhinelander, author of the bill and a so-called "barb," while in the university, said he believed one of the first subjects to be laid before the voters of the state after the adoption of the initiative and referendum would be the question of the abolishment of Greek letter societies in the university.

The fight over the Anderson bill began immediately after it was introduced, nearly three month ago. Members of the Greek letter societies used every argument and influence within their power to prevent the passage of the bill, and even President C. R. Van Hise of the university appeared before a committee and spoke against it.

Assemblyman Anderson was assisted in his fight for the bill by a sturdy band of "barbs" in the university, who furnished him with many of the facts he used in his arguments.

OLSON SHUTS OUT BONDSMEN.

Chief Justice of Municipal Court Gives McWeeny List of Eighty-one Barred Delinquents.

Chief Justice Olson of the Municipal court furnished Chief of Police McWeeny yesterday a list of eighty-one names of delinquent bondsmen with the request that they no longer be accepted on bonds of persons arrested and placed under the jurisdiction of his courts. It was stated that the chief justice took this step because of judgments outstanding against the bondsmen involved.

MEXICAN INDIANS ON WARPATH

Eyes of Men, Women, and Children Gouged Out by Yaquis.

GEN. OJEDA'S FORCE VICTOR.

Repulses Attack of Sonora Constitutionalists at Naco.

Nogales, Ariz., April 9.—Yaqui Indians, partisan to neither side in the Sonora revolt, have taken the warpath between Hermosillo, the state capital, and Guaymas, the gulf port. Reports reached here today of tortures inflicted on captives.

Eighteen Mexican men, women and children were captured by the Indians between Ortiz and Empalme, a few miles north of Guaymas, and killed by torture. After the captives' eyes were gouged out and tongues and ears cut off their soles and heels were stripped of skin. Then, even the children, they were forced to walk over beds of cactus thorns.

Federals Repulse Calles' Force.

Naco, Ariz., April 9.—Although besieged by a force three times their number, Ojeda's federals today continued their aggressive fighting by brilliant sallies from Naco, Sonora.

When the group under Col. Calles late this afternoon attempted to rush the federal positions Gen. Ojeda went out to meet the enemy. Calles soon fell back and the full force of 300 federals continued until they encountered the command of Bracamonte and the Yaqui Indian division.

All but one machine gun of the constitutionalists was silenced, but soon the gunners of the remaining piece were slaughtered by a shower of shrapnel steel from the advancing federal lines. Then Ojeda retreated rapidly to his base.

Although not as dangerous as yesterday, the fire on the Arizona side of the line did not permit the resumption of business here. The town was placed under strict martial law.

Rebels Capture Durango?

Mexico City, April 9.—It is feared here that Durango, capital of the state of the same name, has been taken by the rebels. Communication has virtually been cut off for two weeks.

WELL KNOWN DENTIST DEAD.

Dr. J. Austin Dunn Succumbs Suddenly to Heart Disease—Practiced in City Many Years.

Dr. J. Austin Dunn, one of the best known dentists in Illinois, and a prominent manufacturer of dental supplies, died suddenly of heart disease, yesterday, at his residence, 927 East Forty-fifth street. He was 62 years old. Dr. Dunn came to Chicago in 1884, and took a complete course in the Chicago College of Dental Surgery, since when he practiced in this city. He was a member of the Chicago Dental society, the Illinois State Dental society, National Dental association, and a past president of the Odontographic society, the Hamilton club, and the Ohio Society of Chicago. He is survived by his widow, Mrs. Ellen Dunn.

OBITUARY.

CHARLES T. ZAHRINGER, vice president of Reuss State bank, Naperville, Ill., died suddenly of heart failure Monday at his home, 5130 Ellis avenue. His parents were early settlers in Chicago and Mr. Zahringer was born on the site of the Grand Pacific hotel fifty-five years ago. During the last eight years he has been a broker, dealing in securities.

COL. WILLIAM L. DE BECK, a veteran of the civil war, and formerly a newspaper writer and publisher of Cincinnati, O., died last night at the residence of his son, Frank B. De Beck, 6000 Prairie avenue. He was 80 years old.

WEBB WILL TELL HIS STORY TODAY

Automobile Robber to Testify He Didn't Know Peter Hart Was Detective.

KILLING IN FLAT RELATED

Michael Cassella Gives Jury His Version of Slaying of Policeman.

Robert Webb will take the stand today and attempt to convince the jury trying him that he shot Detective Peter Hart either accidentally or in self-defense and without knowledge that the man was a policeman. This is the defense by which attorneys for the robber chief expect to save their client from the noose, asked by the state.

Assistant State's Attorney John Fleming rested the case for the prosecution late yesterday. Francis Borrelli, counsel for Webb, will open the defnse this morning. It is expected that the case will go to the jury at the adjournment of the afternoon session.

State Asks Death Penalty.

Because Webb broke his agreement with the state's attorney the prosecution will ask for the death penalty. For testifying against his accomplices, Perry, Burke and other members of the gang who have been sentenced, State's Attorney Hoyne promised to ask only for a 25 year sentence if Webb would plead guilty to the murder charge. Webb refused and pleaded not guilty.

The slaying of Detective Hart was vividly told by Michael Cassella, owner of the flat at 1617 South Wabash avenue, on Jan. 20, Hart and Cassella were in the flat awaiting the return of Frank Madia, the alleged fence of the gang, when Webb opened the door and stepped in.

Here's Cassella's Story.

"When Webb came in," he related, "I said to Hart 'Get that fellow.' Hart grabbed him. Webb said 'I haven't got anything.' Hart then started fanning him and said 'I thought you didn't have anything.' Hart had laid his gun down. Then they started fighting for it. Webb got it and there were two shots fired. I ran to get help. When I came back Hart collapsed in my arms. Webb got away over the roof and I didn't see him again until he was arrested."

On cross examination Cassella said he did not hear Hart tell Webb that he was an officer of the law.

Belle Hastings, sweetheart of Webb, told of Webb being in the flat earlier in the day when detectives called and arrested her.

Francis R. J. Summersee, 5532 Ellis avenue, testified to having seen Webb jump off the roof of a blacksmith shop in the rear of the Cassella flat, from which he was fleeing over the roof tops.

In the morning the case was delayed for a short time by Judge Kersten's removal of Juror Charles G. Haas, who was alleged to have expressed views on the case to his fellow jurors before the hearing of the evidence. He was excused on agreement.

PIONEER WHEATON WOMAN DIES

Mrs. Sarah M. Wheaton Was Daughter-in-Law of Town's Founder—Prominent W. C. T. U. Worker.

Mrs. Sarah M. Wheaton, one of the oldest residents of Du Page county and daughter-in-law of Jesse Wheaton, who founded the town of Wheaton in 1833, died at that place Tuesday evening, aged 66. She was the wife of Jesse C. Wheaton. She was born about eight miles from Wheaton in 1846. Mrs. Wheaton was active in W. C. T. U. work. Her husband and two children survive.

This "Otis" Desk $50
Quarter-Sawed Oak

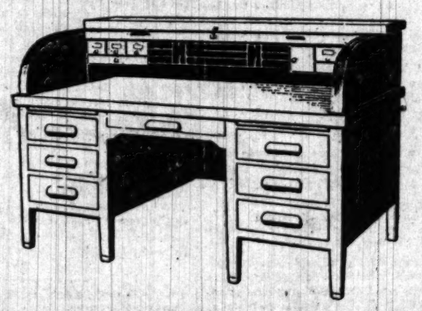

All quarter-sawed oak, top 60 inches by 36 inches. Writing bed and deck top 1¾ inches thick; legs and arms, 2 inches. Massive design. Flush panel construction throughout. Roomy interior.

20% to 45% Reduction on Over 150 Other Desks in Our Great Half Yearly Clearance

Otis Desk Company
Complete Office Outfitters
232 SOUTH FIFTH AVENUE Phone Wabash 1880
Near Jackson Boulevard

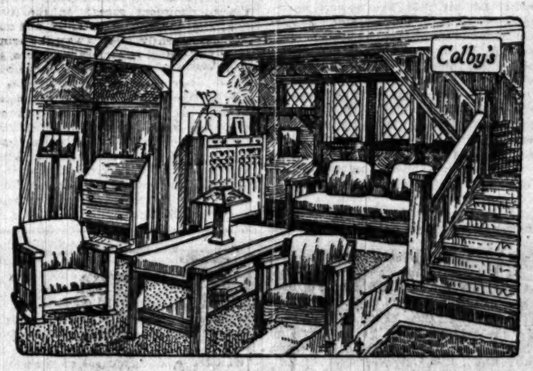

High Grade Solid Oak Mission Furniture Reduced 25% to 50%

Beginning this morning we offer without reservation every piece of Mission Furniture in our stock at reductions of from 25% to 50%.

Furniture for the Dining Room, Library, Living Room and Hall.

Leather Top Stools	$ 1.00	$ 2.00	$ 2.50
Oak Desk Chairs	2.50	3.25	5.00
Magazine Racks	4.75	6.00	....
Morris Chairs	11.50	14.00	19.00
Spring Cushion Leather Seat Chair & Rocker	4.75	5.75	9.00
Leather Cushion Settees	17.50	29.00	39.00
Library Tables	9.00	11.50	16.50
Buffets	$19.50	24.50	29.00	42.50
Serving Tables	9.00	10.50	14.50	19.00
China Closets	13.75	17.50	22.50
Dining Tables	19.00	25.00	33.50

Several hundred other pieces of strictly high grade Mission Furniture are included in this sale.

We invite comparison and inspection.

SECOND FLOOR

John A. Colby & Sons
Furniture Interior Decorations Special Rugs
29 South Wabash Avenue, Near Monroe

Rothschild & Company
THE STORE FOR ALL THE PEOPLE
State Street—Jackson Boulevard to Van Buren
"S. & H." Green Stamps Free with Every Purchase

Suits to Please Young Men, $15
Smarter Than Custom Tailored Suits at Much Higher Prices

WE capture the clothing trade, because we please the young man. He is observing, and when a suit lacks in snap and the fashionable hang he passes it by. We bend every effort to make our $15 suits full of style. They differ from the ordinary, being built on lines of expensive grades, of the newest fabrics and in popular color effects.

Plenty of the New Black & White Stripes and Checks, at **$15**

Two or three button English styles with long or short lapels, and the popular Norfolk effect.

Men's Trousers, $3.85

Our great leader is a lot of trousers in strictly all wool fabrics at $3.85. Materials are worsteds and cassimeres, sewn throughout with Belding Bros. silk. Fabrics are cold water shrunk so as to retain their shape. Blue serges in good weights included in the lot, all sizes 29 to 44, at **$3.85**

Economical Drug Co.

Was Founded June 24, 1892

And will soon celebrate its 21st birthday anniversary. It was the ORIGINAL "Cut Price Drug Store" in Chicago, and for several years remained the ONLY one, until its great success prompted the establishment of a horde of would-be imitators. But these copyists missed the vital principle upon which THE ECONOMICAL'S enormous success was founded, viz.:

Price Cutting from Principle

And absolute integrity IN ALL THINGS down to the minutest particular. THE ECONOMICAL for twenty years past has had a standing offer of A REWARD OF $500 if, in our enormous stock of over 48,000 separate items, ONE SINGLE ARTICLE can be found that is sold by us at the full regular price dictated by the manufacturer, as printed on the label. This reward has never been claimed! It can't be! What doesn't exist cannot be found. THE ECONOMICAL has also had a standing offer of a reward of $500, if there can be found in Chicago another store selling drugs that does not sign restrictive, price protecting contracts, and charge full regular prices.

At No. 122 N. State St.

Is located Chicago's ONLY REAL CUT PRICE DRUG STORE, cutting prices on everything without exception.

CHARLES H. McCONNELL, President.

C&O
(CHESAPEAKE & OHIO LINES)
OPEN TO
CINCINNATI
AND ALL POINTS BEYOND

OLD DOMINION LIMITED, TRAIN NO. 6, leaving Dearborn Station daily at 10 a. m. for Cincinnati, Richmond, Norfolk, Washington, etc.

Local train 4:25 p. m. for Peru and intermediates.

All schedules east of Cincinnati and Louisville fully resumed.

FREIGHT

Service resumed to all points, as per usual schedules.

PHONE WABASH 1480
TICKET OFFICE—CLARK & MONROE STS.

In TRIBUNE want ads you find quick action at low cost

The Chicago Tribune.

THE WORLD'S GREATEST NEWSPAPER.

FOUNDED JUNE 10, 1847.

ENTERED AS SECOND CLASS MATTER JUNE 6, 1906, AT THE POSTOFFICE AT CHICAGO, ILL., UNDER ACT OF MARCH 3, 1879.

All unsolicited articles, manuscripts, letters, and pictures sent to "The Tribune" are sent at the owner's risk, and The Tribune company expressly repudiates all liability or responsibility for their safe custody or return.

SWORN CIRCULATION.

Net paid circulation of The Chicago Tribune, as reported under oath to the United States government under section 4677½ of the postal laws and regulations, being the average from Oct. 1, 1912, to March 31, 1913:

Daily.....245,449
Sunday.....363,119

The above figures are exclusive of all papers which have been wasted, spoiled, returned, duplicated, delivered as complimentary, in exchange, as samples, which were missed or lost or were late in arriving at their destination or that remain unsold. They also are exclusive of papers paid for but on which money so paid has been refunded.

THURSDAY, APRIL 10, 1913.

SOCIETY MEETINGS.

EMERGENT CONCLAVE, MONTJOY COMMANDERY No. 58, K. T.—Praters will assemble in their asylum, 42d-pl. and Cottage Grove-av., Thursday, April 10, at 2 p. m., for the purpose of conducting funeral services of our late frater. Allen L. Howard.
[Signed.] L. F. MALL, Eminent Commander.

COMPEL THE COMPANIES.

Poor street car service in other than rush hours is the result of a company policy which reduces operating cost at the expense of passengers and of a municipal tolerance which is partly rewarded by the city's share of the net receipts.

It is not much consolation to citizens who put up with inconvenience to know that the municipal corporation is taking some of the profits. If suits were brought against the companies to force compliance with the virtually dead provisions of the ordinances there might be a falling off in net receipts but there would be a noticeable improvement in service.

THE SANITARY DISTRICT AGAIN.

The trustees of the sanitary district will receive bids today on two more sections of the Calumet Sag canal.

It is a notorious misuse of public trust to continue to spend money on this canal, which the war department has announced it will not allow to be put in operation.

Competent lawyers have suggested that these expenditures can be held up in the courts by appropriate action until the controversy with the war department is settled.

It is the duty of the state's attorney, of course, to take this action, but if he remains delinquent perhaps some of our civic associations will protect the taxpayer's interests.

THE REPUBLICAN STEERING COMMITTEE.

It is conscientious Republicans who have stood by their old party in spite of the conduct of the Republican national convention that feel the keenest disappointment in the steering committee appointed by the Republican members of the lower house of the legislature.

Republicans who were pleased with the election of Senator Sherman, who felt that the combination with the Democrats which organized the house was a necessary political maneuver, cannot accept with equanimity the chosen leaders of their party in the house of representatives.

On the committee are good members, men above reproach, but they do not predominate. On the committee are men who represent all that is bad in public life, men of the type which in the city council of Chicago are classed as gray wolves and who are excluded from committees of importance.

The exigencies of the legislative situation do not justify reputable Republicans in their compromise with unfit men. The effort for Republican harmony has been carried too far, and the Republican party will be the sufferer.

TIDINGS FOR THE CARELESS.

There are tidings of material import for such readers of THE TRIBUNE as rely entirely upon this department for their sporting news and the fact that an important human activity is resumed today in many ball parks points a duty to an occasional purveyor of such intelligence.

Since mention was made here of these matters many untoward things have happened. Mr. Frank Chance, formerly our honored fellow citizen, has packed his kit of tools and removed to New York to be a leader of men in new precincts; Mr. Joseph Tinker has become a hero and undertakes the dangers of managerial duties in Cincinnati, to which fair city Mr. Mordecai Brown also has repaired.

Likewise the Hon. Doc. Semmens, late muscle expert of the reconstructed Cubs, has gone to Cincinnati, having first started a movement for the purification of baseball language by landing a short jolt on the jaw of the Hon. John Evers, the reconstructionist. Mr. Semmens' efforts as a reformer have been observed cynically in some quarters and hopefully in others.

There is a disposition to complain that he has started a movement which would make it impossible for ball players to address each other at all, and on the other hand a disposition to hope that his sensitiveness will govern other gentlemen addressed as he was. In the latter case the Hon. Charles W. Murphy will find it necessary to remove the diamond and put in a prize ring. His establishment not being constructed for this purpose, he probably will discourage Mr. Semmens' movement, which otherwise has much to recommend it.

The west side connoscenti are hopeful that the Hon. Mr. Evers will be able to spend as much of the playing time on the diamond as he does in the clubhouse. The advisability of employing only deaf umpires in the National league has been suggested, but it is not thought that anything will come of it this season.

These tidings will enable such as have been lax in their attention to important matters during the winter and early spring to take up their responsibilities as American citizens fairly well equipped for their now recurring duties.

THE SEVENTEENTH AMENDMENT.

The seventeenth amendment to the constitution has been adopted by thirty-six states, and hereafter United States senators will be elected directly by the vote of the people. There is a more confident democracy now than there was when the American republic was founded, and this change is a delayed recognition of the fact.

The makers of the constitution who adopted the principle of indirect election to the upper house of the national legislature had a warrant for the distrust of an unrestricted popular government. When they considered mob rule they had recent demonstrations of it in their memory.

Shay's rebellion had distressed Massachusetts and disturbed the states. Mobs had been in possession of courts. Jails had been broken open. Law abiding citizens had been hounded out of towns. Creditors had been fleeing from pursuing debtors who were eager to cancel obligations with worthless paper. Popular demand was for the wiping out of debts and for the printing of a valueless currency. Men shouted for money and did not care whether it was without value the day after it had come from the press.

The confederacy had few of the powers of a government. The states were in disorder. Authority was strong only as local officials were strong.

The people had won their freedom but they had not proved their right to have it.

"I feel," wrote Washington, ". . . infinitely more than I can express to you for the disorders which have arisen in these states. Good God! Who besides a Tory could have foreseen, or a Briton predicted them?"

When the delegates came to the constitutional convention it was with a warranted fear of extreme democracy. Roger Sherman of Connecticut said the people should have as little to do with the government as possible. Elbridge Gerry of Massachusetts "maintained that the evils of the country flowed from an excess of democracy." There was objection to even an elective lower branch of the national assembly.

The Virginia plan of a constitution offered by Randolph provided for an assembly of two branches, the lower house to be filled by election by the people; the upper house to be filled by election by the lower house; and Wilson of Pennsylvania and Mason and Madison of Virginia were obliged to defend warmly the principle of direct election to the house of representatives.

There was Hamilton with his declaration that the "British government was the best in the world," and that the house of lords was "a most noble institution." There was the great question of proportional representation to be decided by persuasion or coercion of the small state party, and in the uncertainties and perplexities it is small wonder that an indirectly elected senate protecting the small states against the large and property against mobs was established.

Very plainly the convention agreed upon a legislative body which would carry forward but not too far the democratic idea. The senate was organized with a view to the pressing necessities of the day and not to future needs.

The wonder is that the method of election to the upper branch adopted by men not wholly confident of free government should have prevailed until 1913. The people have been ready for the change for years. Within two generations of the adoption of the constitution efforts were made to correct what had been done in the warranted timidity of the framers. The change would have been made long ago if the power to defeat the amendment had not rested with the two instruments most interested in continuing the old system—the United States senate, the members of which preferred indirect election, and the state legislatures, which preferred to elect them.

Indirect elections signified a lack of confidence which even a timorous Tory now hesitates to express. Without the great disorders in which the states found themselves after the revolution the constitutional convention might have established an indirectly elected senate, but with them there was a certainty of such an establishment.

It was a principle adopted not necessarily in wisdom even then but of necessity, as the delegates saw it, and a confident people now discards it.

IN most respects, however, Michigan is a highly progressive state.

IT is taking a long time for Zion City to settle down, so to speak, and begin to live up to its name, as it were.

CHINA may be just contrary enough, even without the formal recognition of Great Britain, to persist in being a republic.

EVEN Mr. Howells, gentle, patient soul, has been moved to express a mild disapproval of the "ejaculated Angelina" style of printed dialogue. He believes, or seems to believe, in the occasional use of the word "said."

NOTWITHSTANDING the unfavorable weather outlook, it is a comfort to be assured, on high baseball authority, that Mr. Cheney is in "midseason form."

"ONE-TENTH of 1 per cent of the people," according to the esteemed Packer, "who ought to eat apples are not eating them." But if the remaining 99.9 per cent do eat them, our valued contemporary ought to be measurably satisfied.

"FREE sugar, from the Louisiana point of view, is something else again.

ANOTHER distinguished citizen has refused to sit at a banquet table with—but let bygones be bygones.

FOLLOWING the flood comes the epidemic. And it takes money to fight an epidemic. Let the good work go on.

DISPATCHES from Excelsior, Mo., indicate that the organization committee of the Chicago city council might have saved a lot of money and transacted its business just as well by going to Blue Island instead.

What the Public Wants?

"But are there no plays presented at the theaters on this planet," asked the astounded visitor from Mars, "that are fit for a modest young girl to see?"

"None worth mentioning," responded the mundane host, reflectively scratching his jaw. "That sort of play, you see, doesn't pay nowadays."

How to Keep Well. By Dr. W. A. Evans.

Questions pertinent to hygiene, sanitation, and prevention of disease, if matters of general interest, will be answered in this column. Where space will not permit or the subject is not suitable, letters will be personally answered, subject to proper limitations and where a stamped addressed envelope is inclosed. Dr. Evans will not make diagnoses or prescribe for individual diseases. Requests for such service cannot be answered.

USELESS COUGHS.

A COUGH that does not clear out something is a useless cough. Useless coughs should be suppressed. If a cause can be found the way to suppress the cough is by remedying the cause—if it can be done.

Sometimes the cause is wax in the ear—remedy is easy.

Sometimes it is eczema in the ear canal—remedy more difficult.

Sometimes it comes from smoking or dust—it is easy to suggest the remedy, but hard to get it carried out.

Sometimes it is the result of other irritation in the upper air tubes. Illustrations of this group are elongated uvula, enlarged tonsils, large turbinate bones, polyps in the nose. The remedy: Removal of the irritating tissue.

Sometimes the irritation is due to causes operating indirectly on the nose and throat; for example, coughing spells when the skin is chilled or is overheated. Of this group are the coughing spells that develop in the theater, those that come on in other warm, closed rooms, also that develop as the temperature of the bedroom changes during the night. The remedy for this group is better temperature regulation.

Sometimes a coughing spell starts when one lies down. Think of an elongated uvula as a probable cause.

If the coughing spell comes on as the result of exertion the cause may be heart disease or pressure on an air passage, from an aneurism or a tubercular gland attached to an artery wall in the chest.

Finally there are the stomach coughs. Even when the cough is for the purpose of clearing mucus and pus (called sputum) out of the air tubes a good many of the coughing spells will bring nothing up. Those particular coughing spells have been useless. The irritated apparatus is temporarily set on hair trigger and it "goes off half cocked" about as often as otherwise.

The offending mucus is gradually being worked from the air cells toward the larger tubes by tiny hairs called cilia. After it has worked far enough up the lines the cough can catch up and carry it away.

The movement by cilia is slow, by cough fast. When one's coughing apparatus is on edge it keeps grabbing at the mucus before it gets in reach or before it can get a hold on it.

Such coughing spells are useless. They are worse than that. They hurt the air tubes and air sacs; they tire the muscles; they use up energy.

Where there is consumption, pneumonia, bronchitis, or colds, anything which results in mucus and pus in the tubes, such coughing as produces phlegm should be encouraged. Such as is unproductive should be discouraged.

NOT KIDNEY TROUBLE.

Reader writes: "Please inform me if light, flowing, downy clouds in morning urine are a sign of sickness."

REPLY.

The clouds are composed of mucus and a little pus. They do not mean kidney trouble or bladder trouble. Usually they are due to an infection years before, which infection has left behind a little local inflammation.

CAUSE OF BOILS.

J. N. writes: "What is the cause of a boil? Why should one whose diet has been sane and wholesome (cheese, many eggs, bread, fruit, vegetables, meat, with no desserts) have them? Has lack of exercise anything to do with the case?"

REPLY.

1. Boils result from infection of the under part of the skin by pus germs. Generally the germs have secured entrance along a hair or down a sweat or grease gland.

2. Diet is of secondary importance in causing boils.

3. Lack of exercise is of secondary importance in causing boils. An abstemious diet and plenty of physical exercise build up resistance to all forms of infection, including boils, but many abstemious people, exercising freely, have boils nevertheless. Something more than dieting and exercising is required.

MALADIES NOT RELATED.

C. E. M. writes: "Is there any reason for one who is troubled with nervous dyspepsia to fear tuberculosis of the lungs when he experiences hot flushes and occasionally spits blood? Otherwise there are no symptoms of the disease, such as cough, etc."

REPLY.

Spitting of blood is not a sign of consumption, except when it is coughed from the lungs. Even then it is not always a sign of consumption. Hot flushes and nervous indigestion have no relation to consumption.

DISEASE MAY BE STOPPED.

O. A. S. writes: "How can I tell pure olive oil? Would olive oil be of any benefit to one who has tuberculosis? How should it be taken? Is tuberculosis curable when one has had it four years and has not been getting worse?"

REPLY.

1. The tests for impurities in olive oil are too complicated for use outside of a laboratory.

2. Yes, if taken as a part of a good rich diet.

3. Several ounces a day on bread, in milk, with lemon juice, and any other way.

4. Nearly a third of such cases should have their disease stopped if they can afford the time and money required.

MEASLES.

C. H. S. writes: "1. Can a third person who has had measles convey the disease to others if living in a home where the disease exists? 2. Is it safe for children (who have had measles) to continue attending school from a home where younger children are suffering from this disease where no isolation is observed? 3. Is a discharging ear ever caused by teething in the child?"

REPLY.

1. Yes, if he comes in contact with the case.
2. No.
3. No; a discharging ear means infection has traveled from the throat to the ear. Discharging ears in children is the usual cause of deafness in old people.

MAY BE ONE OF THREE.

D. S. writes: "I am a young woman and have been troubled for some time with my limbs swelling from the ankles to the knees during the day. They regain their normal size in the morning. I am told it is not due to kidney trouble. I wish to know if this is a serious affliction or whether it is possibly due to anemia."

REPLY.

You may have heart disease, kidney disease, or liver disease. Of these heart disease is the most likely cause. Swelling of the limbs is sufficient cause for a careful investigation.

A LINE-O'-TYPE OR TWO

"O curas hominum! O quantum est in rebus inane."—Persius.

APRIL 10.

The tariff battle now is on,
Wide-mouthed Revision sounds tantivy!
The tax will be removed anon
From dragon's-blood and divi-divi.
And east and west you hear men say,
"Going to the baseball game today?"

Our frank and fearless President
Is smashing this and that tradition,
And stuffing with astonishment
The oldest living politician.
And east and west you hear men cry,
"Wait for a good one! That's the eye!"

Embattled dames in London Town,
Forgetting they are perfect ladies,
Are blowing up and burning down,
And raising every sort of Hades.
And east and west you hear the shout,
"The pitcher's rotten! Take him out!"

The peace of Europe is at stake,
The cannons roar, the sabres rattle;
A dozen kingdoms are a-quake,
And listening for the call to battle.
And east and west men yell, "Keep cool!
Sit down there! Let the umpire rule!"

SO far as this section of the U. S. is concerned the prediction, "Wet grounds," would have a certain plausibility.

WE are indebted to G. S. C. for the information that "O Sassafras" was written by a newspaper man in Indianapolis or Crawfordsville, and ascribed to James Baudelaire Elmore. Elmore resented the joke, and through the "I. of T.," he is best known by a pome that he hated to have pinned on him.

WHY FARMERS GO INSANE.
[From Green's Fruit Grower.]

These guide the bee in all its movements on each side of which are situated the mandibles or jaws, inside the hive in the dark.

THE grand opera company is to sing "The Cobbler and the Fairy" in the Auditorium on April 21. Warning! Tetrazzini will not sing the rôle of the Fairy.

Book-Homing Day.

Now, if any one has a library book
From the Public Libraree,
Which somebody lost and somebody took
And which doesn't belong to he,
It wasn't intended it should be snook
To all eternitee;
So turn, O Sinner, turn and look
On table and shelf, in closet and nook,
And, if any such there be,
Turn, and return that library book,
That wandering book, by hook or crook,
To the Public Libraree!
W. R.

"THE best dressed woman in Aurora" is another reminder of the records that "Hek" was fond of chronicling.

OBVIOUSLY.

Sir: "A baby is about the only new thing a man can get in his house that will not make the rest of his furniture look shabby." It is evident that the person that wrote this for the Atchison Globe never had a good healthy baby in his household. C. M. W.

IT is interesting at this time to learn from "The Letters of a Post-Impressionist" that Van Gogh was predisposed by a nervous intensity which ended in madness, to "a kind of over-emphasis, expressing itself in an almost symbolic choice and force of color."

THE COMPLEAT GOLFER; Or, The Idle Man's Recreation.

THE THIRD HOLE.

SCHOLAR. Well, Master, I have pursued this ball unto the second green, smiting it some dozen times, and not once fairly; yet you would have me to believe that it is but a simple matter.

GOLFATOR. Ay, sir, as simple as the boiling of an egg; yet is there no trick so simple but care must be brought to the turning of it; and you are to know that the stroke in golf and the boiling of an egg are the same in this, that to time it rightly is nine-tenths of the matter.

SCHOL. It may be, sir, that I am ill fitted to this game, and shall never come to skill in it, for it seemeth of great difficulty, despite your fair words.

GOLF. Well, Scholar, to speak truth, your antics have been most fantastical and what skill you may come to no man can say; therefore if you are for withdrawing I do again heartily counsel you so to do, and to give your leisure to a more profitable employ, as the study of mares' nests or the collecting of phoenix eggs; but if you are resolved to have knowledge of this ingenious game I still am at your service.

SCHOL. Then, sir, I entreat you to teach me this stroke, that you say is so simple.

GOLF. Why, sir, you have but to do certain things and to avoid doing certain other things and the trick is learned. The things you are to do are to stand easily, neither stiffly nor limply; to sole the club at a right angle to the line of the ball's flight; to take the club back smoothly, seeing to it that the wrists start the motion and the arms follow, and that the wrists turn inward during or at the height of the swing; and to strike downward with decision, timing the blow to the thousandth of a second, and letting the arms draw the body around in a natural fashion. And the things you are not to do are these: you must not let the club's head flop at the height of the swing, nor stiffen the muscles at any time, nor move your head, nor heave your shoulders like a ship in a sea, nor hop upon your left great toe as a ballet dancer, nor fall upon the ball, nor fall backward, nor pound the ball as it were a peg for a tent, nor cock up you head as a tomtit, nor fall into other errors of which I shall speak later. These divers matters kept in mind, the ball will fly straight, and to a great distance.

WE record without enthusiasm that F. P. Toombs is a special representative of Woodlawn cemetery, and that there is a family of Totts in Sibley, Ia.

Of Course.

Sir: Testimony heard in an Evanston prayer meeting: "I am willing to do anything that the Lord asks me to do—provided, of course, that it is honorable." M. E. T.

A HINT of the economy promised by the present administration is found in Mr. Wilson's new salt and pepper suit. "This," says N. C. B., "should be good for two seasons."

A CAREFUL DRESSER.

O worthy Grimes! We ne'er shall see
His sober like again.
He never sported chamois gloves,
Nor swung a bamboo cane.

AMONG Chicago teachers of dancing is M. Eileen Long. It is surmised that the M stands for May.

COSTOLIVING NOTE.
[From the Rock Island Union.]

Wanted—A young married woman to do housework for the board of her husband.

WE note that Mr. Marc Boguslawsky is petitioning to have his name changed to Marc A. Law. We trust that the immortality recently conferred on him was not distasteful.

A Large Canvas.

Sir: Post-Impressionism—painting a dental cavity as big as it feels. J. F. G.

A NICKEL show at Glen Ellyn offers "Two reels of breathless tention and patriotic excitement."

WE had a definite suspicion that that "don't care what your religion is" wheeze was ancient, but, pending a search, we printed it.

NOW we hear that it has appeared in Everybody's "Under the Spreading Chestnut Tree"—the ultimate mausoleum.

CERTAIN of our readers should be encouraged.

WE may fall for the v. h. wheeze.

B. L. T.

LA MARQUISE DE FONTENOY.

[Copyright: 1913: By the Brentwood Company.]

IT seems that after all Ireland, when it receives home rule, will be able to re-establish its national legislature in the old house of parliament at Dublin, now occupied by the Bank of Ireland.

The building, the noble façade of which is familiar to all visitors to Dublin, was built at the beginning of the eighteenth century. It occupies five acres and has three fronts, the principal toward College green.

Immediately after the passing of the act of union involving the abolition of Ireland's national legislature the building was sold to the Bank of England, which still retains possession thereof, and which, leaving the house of lords in its original condition, with its handsome tapestry, converted the octagonal house of commons into an office for the tellers, the cashier, and the bookkeepers.

It has now become known that at the time when the sale took place a secret clause, hitherto unknown, was added to the agreement to the effect that the bank should surrender the building to the government at a valuation in the event of its ever being needed again for legislative purposes.

It is this stipulation which will be invoked by the leaders of the home rule party and by the present Asquith government in order to recover the buildings from the Bank of Ireland when Erin at length recovers its legislative autonomy.

The name of Rothschild suggests finance, but there is one Rothschild who has achieved enviable fame in other directions. He is Baron Henri de Rothschild, son of the late Baron James of that ilk, and a member of that branch of the family that is settled in France.

Just at present he is in the limelight once more, through the production, both in London and at the Gymnase in Paris at the end of this month, of his new play, entitled "Croesus." The English version, which is later on to be produced in America, has been translated from the French by himself. It is the well known actor, M. Guitry, who is taking the leading rôle in the Paris production of the play.

Like his previous play, "La Rampe" ["The Footlights"], which was given in Berlin at the Neues Schauspielhaus, with Agnes Sorma in the rôle of the heroine, the play deals largely with the woes of the rich man, who meets with disillusion everywhere, his wealth being always between him and disinterested love and true happiness.

He is ever surrounded by people who impose upon him in a thousand thinly disguised ways, and when at last he stumbles on real love outside his own world he finds that the gold of Croesus again spoils all.

However, it is not as a successful playwright, who has received large sums in royalties from his former plays, that Baron Henri de Rothschild has achieved his principal note, but as a physician, and as one of the leading specialists in Europe on the subject of children's maladies.

Forty-one years of age, he is the author of many medical and scientific works which have attracted much attention; has founded and endowed hospitals and asylums for crippled and ailing children all over France, many of them at seaside resorts, and has in Paris a large private hospital and clinic of the most up to date character, of which he is the head physician, and which he constantly attends when in the French capital. The young patients are all treated wholly free of cost.

He is the editor of the Revue d'Hygiene et de Pathologie Infantile, published in Paris, and has done for the principal French cities much the same work that Oscar Straus has done in this country toward providing wholesome milk for children.

His philanthropic and scientific work has been recognized by the French government by the bestowal of the order of the Legion of Honor.

Baron Henri is likewise an enthusiastic automobilist, and, under the pseudonym of Dr. Pascal, won the motor race from Paris to Vienna. He is also on record as having made a wonderful trip of 2,000 miles in the extreme south of Algeria and Tunis, traversing a country in which there were no roads.

Some time ago Baron de Rothschild delivered before the Academy of Medicine in Paris an address deserving careful attention in America as well as in Europe, and consisting of nothing more nor less than a warning as to the germs of maladies which are too frequently transmitted from the orient by textile fabrics and curios, the baron urging all purchasers of such goods from the orient to subject them to the most careful disinfection before placing them in their rooms.

He cited numerous cases of diseases, notably dysentery, etc., which had been imported from the far east into families in Europe in this fashion.

How necessary is this warning may be gathered from the fact that whenever a rich Moslem died in Persia, Central Asia, Morocco, Egypt, or Turkey his body is, in accordance with his dying request, almost invariably sent to Mecca or Medina for final burial.

The conveyance of the body, which fortunately is a most expensive process, is effected for the most part by means of camels, and, for the trip, the corpse is always wrapped up in several of the most costly and valuable of the rugs and prayer carpets of the deceased.

When the sacred caravan of the dead, composed of hundreds of camels, each with a coffin or two hung on either side, reaches its destination at the holy palace, Mecca or Medina, these rugs become the perquisites of the people who have had charge of the caravan, and who realize large sums of money by their sale.

Eventually they find their way into the bazaars of Smyrna, Cairo, Alexandria, and Constantinople, and thence to the houses of the rich in Europe and America.

In the past many epidemics in oriental cities have started in the bazaars, or rather in that portion of the bazaars devoted to the sale of rugs, and many is the time that the authorities have been compelled to shut up the carpet bazaars just on this account.

Gen. Prince Nicholas Dolgorouki, whose death has just taken place at St. Petersburg, was not a brother, as asserted in his obituaries, but a cousin of Princess Youriefska, the morganatic widow of Czar Alexander II.

He was, during the reign of old Emperor William, attached to the latter's suite by Czar Alexander II., and, as such, was the channel of so many communications between the two monarchs that Bismarck, as chancellor, protested, complaining that Prince Dolgorouki interfered in the relations between the two countries, and, in 1886, secured his recall from Berlin.

Three years ago Emperor Nicholas appointed him as his ambassador at Rome, where the prince, however, was not a success, being extremely supercilious and conveying an impression to the men with whom he was brought into contact that he regarded them as imbeciles, which was of course not calculated to conciliate them.

The Friend of the People.

Communications to this department MUST be signed by the full name and address of the writers. No attention will be paid to letters unless they are so signed. This is important to note, as many answers are sent by mail direct to the writers. Pen names may be used if so desired, but for our own benefit you must give us your full name and address.

PROSPECTS FOR TWELFTH STREET WIDENING.

Chicago, March 31.—[To the Friend of the People.]—I have purchased some lots on Twelfth street with the intention of building. As I have not heard anything of late regarding the widening of Twelfth street, I would like to know if we citizens are going to get what we voted for last fall, as I would like to build accordingly, or is this also being neglected through our inefficient administration.

J. A. SHAT.

[The computing of the assessment on land and buildings has been completed and the court commissioner expects that within ninety days condemnation suits will be entered.]

RUBBISH ON LOTS.

Chicago, April 3.—[To the Friend of the People.]—I am the owner of a flat building on the south side. On the west side of my flat is a vacant lot, and on the corner is a large apartment house. The neighbors on the street have a habit of throwing their refuse, such as dead leaves, grass, etc., in the vacant lot and in front of my windows, also the tenants of the large apartment throw their ashes, cans, and other refuse in the vacant lot, which makes it very unpleasant and in the summer draws flies. Is there no way this can be stopped? Kindly advise and oblige

R. J. LAMONT.

The ordinance on this point is defective and unless the refuse is a menace to public health it is almost impossible to remedy the nuisance. The bureau of streets sometimes goes out of its way to clean up such messes, but it has its hands full with its proper duties.

ALLEY HAS BEEN REPAIRED.

Chicago, March 31.—[To the Friend of the People.]—Recently South Homan avenue, between Twelfth and Fillmore streets, was filled in with cinders from the city waterworks. Wagon loads of the cinders were placed in the middle of the street and smoothed to make a satisfactory path for wagons, leaving ditches on both sides of the street. The water has filled these ditches and overflows at the alley and street crossings. Passage for pedestrians is almost impossible at the alley north of Twelfth street. A. B. Z.

The street complained of is unimproved and is filled with cinders. The alley crossing near complainant's house was not in good condition, but it has been repaired.

W. J. GALLIGAN, Asst. Supt. of Streets.
Approved: F. W. SOLON, Supt. of Streets.

WILL BE PAVED THIS YEAR.

Chicago, April 1.—[To the Friend of the People.]—Kindly advise me as to the paving of the alley between State and Dearborn streets and from Fortieth to Root streets. This alley is in a bad condition and has been for a good many years. This matter has been up before the board of local improvements a number of times in the last few years, but it seems it is sidetracked every time for some reason or another.

JOHN SULLY.

The assessment for paving alley in block between State and Dearborn streets, Fortieth street and Root street has just been confirmed and we are about to advertise for bids on the work. The alley will be paved this year.

EDWARD J. GLACKIN, Secretary.

IRVING BOULEVARD IMPROVEMENTS.

Chicago, March 31.—[To the Friend of the People.]—Will you kindly inform me through your valuabe paper if there are any steps being taken in regard to improving Irving Park boulevard west of Milwaukee avenue? Also sidewalks. This information will be very acceptable to a reader of your paper for thirty years past.

JOHN H. DUNCAN.

A proceeding has been started for paving with brick Irving Park boulevard from Milwaukee avenue to Sixtieth avenue, but it is not at all likely that the improvement will be made this year. As soon as estimate has been prepared we will have public hearing on the matter.

We have proceedings under way for cement sidewalks, covering that portion of Irving Park boulevard between Forty-eighth and Sixtieth avenues, but only on the south side of the street. We think the assessments will be confirmed in time to have the walks laid next fall.

EDWARD J. GLACKIN, Secretary.

NO EXTENSIONS NORTH.

Chicago, March 31.—[To the Friend of the People.]—Are any street railway lines running north to be extended beyond Lawrence avenue in the near future? I have reference in particular to lines west of Clark street. A. F.

Chicago, March 31.—[To the Friend of the People.]—Kindly advise me if the Chicago Railways company contemplates extending the Milwaukee avenue line out to the various cemeteries this year or not.

INTERESTED READER.

There is no intention at the present time to extend any of the railway lines beyond Lawrence avenue, nor will the Milwaukee avenue line be extended within the immediate future.

CHICAGO RAILWAYS COMPANY.

NONRESIDENT OWNERS OBJECT.

Chicago, March 31.—[To the Friend of the People.]—Can you suggest through your column any manner by which the disgraceful condition of the alley between Thirty-seventh and Thirty-eighth streets from Indiana to Prairie avenues can be remedied? Although approximately 1,500 people live in the square block surrounding this alley, it has never been paved.

W. P. CONLEY, 3732 Prairie avenue.

The alley complained of is unimproved, all adjoining property being held by nonresidents who are opposed to paving. It is somewhat above grade from repeatedly filling of holes. We cannot promise any improvement in the immediate future.

JOHN J. GALLIGAN, Asst. Supt. of Streets.
Approved: F. W. SOLON, Supt. of Streets.

SET A DOG ON FIRE.

Chicago, April 2.—[To the Friend of the People.]—Kindly inform me what action was taken by the P., C., C. and St. L. railway company officials relative to two of its employés, one a switchman and the other a switch tender assigned to the railroad yard at Fifty-fifth and Leavitt streets, who on March 3, 1913, at about 11 p. m. willfully and premeditatedly sprinkled a can of coal oil over a little stray dog and set the animal on fire, leaving it to run and jump in agony in the vicinity of Fifty-fifth and Leavitt streets.

HUMANE.

The yardmaster suspended them men from service immediately after this occurrence and reported the facts to the Illinois Humane society. The men have been arrested and, if found guilty, they will be immediately discharged.

VOICE OF THE PEOPLE.

THE BOND ISSUE.

Chicago, April 8.—[Editor of The Tribune.]—As a Democrat I beg to offer my congratulations to THE TRIBUNE on its stand upon the bond issue engineered by Mayor Harrison and carried by the lodging house vote of the First ward! The article in question certainly hits the nail on the head in every particular. The taxpayers have been beautifully saddled with another burden for many years to come—not only the taxpayers but every man who pays rent of any description—for the benefit of whom?

I constantly hear people kicking about the high rents and the high taxes, but as long as they permit themselves to be hoodwinked by clever politicians just so long will they continue to dig down in their jeans to pay the piper.

I voted for Carter Harrison four times during the '90s, and again at the last municipal election, but there will be some chickens coming home to roost by 1915, and I won't be the only one to exercise the privilege of an independent voter.

How Harrison can congratulate himself or his party on the miserably small majority by which this bond proposition was carried passes my comprehension. But carried it was—no matter how—and all I can say is that election day certainly was "April Fool's day" for a great many of our voters.

H. G. W.

MR. CARPENTER'S POSITION.

Peoria, Ill., April 1.—[Editor of The Tribune.]—Many friends in Peoria and other points have suggested that you might be willing to correct the wretched misrepresentation of my protest in connection with the investigations made by the vice commission in this city. I inclose the report as made in THE TRIBUNE of Sunday, March 16. The misrepresentation was not the fault of your reporters. Lieut. Gov. O'Hara turned the trick.

The proceedings here were sensational and blatant. The poor women were compelled to bare the story of their sorrow, with all the details, in the presence of a hundred men, and when one of them fell to crying so that she could not answer their questions I wrote on the back of my card this sentence, "I protest against the public hearing of these women." Mr. O'Hara knew what I meant, but after I had left the room he said: "Here is a Christian minister who protests against your having a hearing."

This is not a personal matter with me. I am so much interested in the cause and the work of the commission that I want to see right methods used.

We are, therefore, asking you to correct this matter in the interest of the cause and to correct this wretched misrepresentation of the attitude of the Christian ministry.

B. G. CARPENTER.

"WHEREABOUTS IS."

Chicago, April 5.—[Editor of The Tribune.]—Kindly tell me whether "whereabouts is" or "whereabouts are" is correct.

K. OWEN.

[Webster gives "whereabouts" as singular.]

WAKE UP THE GROCER.

Chicago, April 8.—[Editor of The Tribune.]—Apropos McCutcheon's cartoon today, the lower half of it, showing the grocer, butcher, and clothier not getting the glad news of reduction in prices, beg to say this is true. As an instance, the general market on canned goods is now down 20 to 25 per cent, in some cases more. I am told, but our grocer doesn't know it. At any rate, prices to the consumer remain as they were when these goods were much higher than they now are.

C. JACKSON.

EFFECT OF FEMINIST MOVEMENT.

Chicago, March 27.—[Editor of the Tribune.]—It is comforting to see the evidences now and then of the objection of normal members of the male sex to the feminist movement in its modern manifestations. In letters published here and there, in accounts of public and private utterances of objections to women forcing themselves into public life and in various other ways, I observe a natural opposition to the suffrage movement by men who respect and admire women for their tender, womanly qualities who want to idealize them as the mothers of their children, their companions on their life journeys.

It is a joy to read of the British boys opposing this hysteria of the present-day women. Whatever the women may say in defense of their assuming masculine positions in every day affairs, it means the deterioration of the home, the neglect of the children, and the lessening of the tender, admirable qualities that always have commanded men's respect for women. In short, this feminist movement and its effects mean the deterioration of woman instead of her advancement.

HUGH KERR.
122 South Michigan avenue.

THINKS RENTS TOO HIGH.

Goshen, Ind., April 4.—[Editor of The Tribune.]—In his letter B. O. Trimmer hit the nail on the head. It is impossible for a workingman to pay the exorbitant rent demanded. There are no flats for people in ordinary circumstances.

I have a son and daughter who attended Hyde Park High school and hoped to finish their education there, but because of the excessive rents were unable to do so.

We were paying $22.50 for four small rooms in a fairly decent neighborhood, but the building was sold "to be remodeled into strictly modern apartments." Being unable to find anything less than $32.50—and very few at that figure—which I was unable to pay, we migrated to the country—or rather to a small city. H. D. RICHMOND.

SUFFRAGISTS WITH $35 HATS.

Oak Park, Ill., April 5.—I was glad your reporter did not send in the silly canard from the Mississippi valley suffrage conference about my referring in a public speech to anybody's clothes. I certainly made no personal allusions. It would ill become me, who have no special reputation as a "glass of fashion and a mold of form," to criticise anybody's pretty clothes.

What I did criticise was the deficient sense of values that leads suffragists to decorate the exterior of their heads with $35 hats, and think that they cannot afford 85 cents for literature to furnish the interior with suffrage arguments.

I told the reporters, one and all, that there was nothing personal in my remark, that they could look around at any convention and select the class I meant. ANNA E. BLOUKE.

WANTS FOOD AND SHELTER.

Chicago, April 4.—[Editor of The Tribune.]—A man of 65 years, after forty-seven years of indoor work, twenty-nine of which have been passed in this city, I find myself facing this condition:

I can probably work two or three months more, then increasing physical disability will put me out of the army of wage workers, by preventing my getting to and from office.

To what institution can I turn for food and shelter for the remaining year or so of life? I feel that I can give more than full return for this in services, if such as I have to give are available, and I do not want if it can be avoided to become an inmate of any eleemosynary institution, state, county, or city. Religion, Roman Catholic. Can you advise me?

R. S. A.

...d of People.

...ned by the full name and ad... ...ters unless they are so signed. ...by mail direct to the writers. ...you must give us your full

...OULEVARD IMPROVE-MENTS.

...March 31.—[To the Friend of ...]—Will you kindly inform me ...r valuable paper if there are ...g taken in regard to im... ...Park boulevard west of ...ne? Also sidewalks. This ...l be very acceptable to a ...paper for thirty years past.
JOHN H. DUNCAN.

...g has been started for paving with ...Park boulevard from Milwaukee ave... ...th avenue, but it is not at all likely ...ent will be made this year. As ...has been prepared we will hold ...he matter.

...ings under way for cement side... ...at portion of Irving Park boule... ...ty-eighth and Sixtieth avenues ...th side of the street. We think ...ill be confirmed in time to have ...d next fall.
EDWARD J. GLACKIN, Secretary.

...ENSIONS NORTH.

...h 31.—[To the Friend of ...re any street railway lines ...to be extended beyond Law... ...in the near future? I have ...rticular to lines west of ...A. F.

...March 31.—[To the Friend of ...]—Kindly advise me if the Chi... ...ays company contemplates ex... ...Milwaukee avenue line out to ...emeteries this year or not.
INTERESTED READER.

...tion at the present time to ex... ...railway lines beyond Lawrence ...will the Milwaukee avenue line be ...hin the immediate future.
...CHICAGO RAILWAYS COMPANY.

...IDENT OWNERS OBJECT.

...ch 31.—[To the Friend of ...an you suggest through ...y manner by which the ...addition of the alley between ...th and Thirty-eighth streets ...Prairie avenues can be ...ough approximately 1,800 ...in the square block surrounding ...it has never been paved.
...P. CONLEY, 3732 Prairie avenue.

...complained of is unimproved, all ad... ...rty being held by nonresidents who are ...aving. It is somewhat above grade ...ly filling of holes. We cannot promise ...ent in the immediate future.
...GALLIGAN, Asst. Supt. of Streets. ...F. W. SOLON, Supt. of Streets.

...F A DOG ON FIRE.

...April 2.—[To the Friend of the ...Kindly inform me what action ...by the P., C., C. and St. L. ...mpany officials relative to two ...oyés, one a switchman and the ...h tender assigned to the rail... ...Fifty-fifth and Leavitt ...March 3, 1913, at about ...fully and premeditatedly ...of coal oil over a little ...set the animal on fire, leav... ...nd jump in agony in the ...-fifth and Leavitt streets.
HUMANE.

...er suspended these men ...mediately after this occur... ...reported the facts to the Illinois ...ciety. The men have been arrest... ...found guilty, they will be imme... ...charged.

...OPLE.

...OF FEMINIST MOVEMENT.

...March 27.—[Editor of the Trib... ...comforting to see the evidences ...hen of the objection of normal ...f the male sex to the feminist ...in its modern manifestations. In ...lished here and there, in accounts ...d private utterances of objections ...orcing themselves into public life ...ious other ways, I observe a ...position to the suffrage move... ...n who respect and admire women ...nder, womanly qualities who ...alize them as the mothers of their ...heir companions on their life ...

...y to read of the British boys op... ...hysteria of the present-day ...hatever the women may say in ...heir assuming masculine positions ...y affairs, it means the deteriora... ...home, the neglect of the children. ...mening of the tender, admirable ...at always have commanded men's ...women. In short, this feminist ...and its effects mean the deteriora... ...man instead of her advancement.
HUGH KERR.
122 South Michigan avenue.

...KS RENTS TOO HIGH.

...Ind., April 4.—[Editor of The ...In his letter B. O. Trimmer hit ...the head. It is impossible for a ...n to pay the exorbitant rent de... ...There are no flats for people in ...cumstances.

...son and daughter who attended ...High school and hoped to finish ...tion there, but because of the ex... ...ts were unable to do so.

...aying $22.50 for four small rooms ...decent neighborhood, but the ...as sold "to be remodeled into ...dern apartments." Being unable ...thing less than $32.50—and very ...figure,—which I was unable to ...rated to the country—or rather ...ity.
H. D. RICHMOND.

...AGISTS WITH $35 HATS.

..., Ill., April 5.—I was glad your re... ...not send in the silly canard from ...ippi valley suffrage conference ...ferring in a public speech to any... ...es. I certainly made no personal ...it would ill become me, who have ...reputation as a "glass of fashion ...of form," to criticise anybody's ...es.

...d criticise was the deficient sense ...hat leads suffragists to decorate ...of their heads with $35 hats, and ...they cannot afford 35 cents for ...o furnish the interior with suf... ...nents.

...reporters, one and all, that there ...personal in my remark, that ...ook around at any convention and ...ass I mean.
ANNA E. BLOUNT.

...S FOOD AND SHELTER.

...April 4.—[Editor of The Tribune.] ...65 years, after forty-seven years ...York, twenty-nine of which have ...in this city, I find myself facing ...on:

...bably work two or three months ...increasing physical disability will ...of the army of wage workers, by ...my getting to and from office... ...stitution can I turn for food and ...remaining year or so of life? ...I can give more than full return ...services, if such as I have to give ...le, and I do not want if it can be ...become an inmate of any eleemosy... ...tution, state, county, or city. Re... ...an Catholic. Can you advise me?
R. M. A.

U.S. AID URGED FOR FARM MARKETING

...nference Wants Govern...ment Data on Demand and Supply Issued Daily.

...EAR FEDERAL OFFICIAL.

...J. Spillman, Assistant to Secretary of Agriculture Houston, Talks.

The first definite step officially advocated by the national conference on marketing and rural credits at the Hotel Sherman came late yesterday afternoon in the report of the distribution committee. The committee urged a federal and state investigation of the demand for farm products as well as in the supply. Government data concerning the demand and supply should be made public daily, according to the committee's report. This, it figured, would prevent the overproduction of one article and underproduction of another.

It would mean that the producer could send his produce where there was a demand for it, thereby eliminating unnecessary handling, and the consumer would know where he could go to get the produce he desired. It was suggested that the government reports show the position of all large quantities of produce so that nothing could be put away in store houses unknown to all except the commission merchant.

Urges Study of Distribution.

The committee also urged that the department of agriculture and the agricultural colleges of the country study and give instruction in distribution, marketing, packing, and standardizing.

The campaign of education should go to the farmers particularly, according to the report, with instruction in packing and grading, so that the farmer could prepare his produce ready for retail trade, with further handling unnecessary.

The report pointed out that the farmer must be more efficient as a business man than is the pest. It indorsed the action of the United States department of agriculture in establishing a bureau on marketing.

The chief discussion of the afternoon session yesterday was on the question of why the farmer is not better organized. Some of the speakers asserted that it was up to the hungry consumer to do the organizing and that the farmers would coöperate as soon as they found a united body of consumers with whom they could do business.

Why Farmers Are Unorganized.

Hugh G. Van Pelt, editor of a farm paper in Waterloo, Ia., gave some reasons why the farmers are not organized. The causes included size of the country, prosperity, self-satisfaction of the farmer, richness of the soil, newness of the country, jealousy, and their commercialism.

"Few farmers are dissatisfied with their lot," he said. "They are making a good thing. One of the great factors standing in the way of organization is self-satisfaction. When young men go to the farmers and talk to them to organize they reply that they have raised hogs for thirty years, and they don't propose to be advised by any one who hasn't at least a few gray hairs.

"Another of the great reasons is graft. Promoters have gone to the farmers and told them how their plan would benefit the community and the farmers. They have organized any number of companies to run coöperative creameries in districts where there aren't enough cows to keep a hand churn going. The farmer loses all he puts into it. The promoter and the creamery machinery users alone are the winners.

Farmer Gets Suspicious.

"This exploitation of the farmer has made him suspicious. When you go to him and mention 'coöperative' he puts his hands in his pockets and walks away.

"The size of the country also is a contributing cause to the lack of organization. Farmers are not well acquainted with each other. There are really few farmers in the United States.

"Most of you fellows who call yourselves farmers are real estate men. They are land owners. We never have reached the point of actual agriculture in the United States. We are satisfied to take up a quarter section of land. They know they can make more on it than any other class of people can earn. They are skimming off the fertility of the land and selling it, regardless of their children and their children's children. They know they can go west when their land is no longer fertile. And a nomadic people never organizes.

"If the farmers had to pay enough for their organization they would take an interest in it and it would be a success. They won't take it when it is pushed on them."

W. J. Spillman Speaks.

W. J. Spillman of the United States department of agriculture and special representative of Secretary David F. Houston provoked a long discussion when he said that the farmer would get no benefit from the elimination of the middlemen because, when his profits commenced to be greater, there would be overproduction, and the prices would go down ruinously low. He said that the department of agriculture was backing the move to study marketing and better methods of distribution.

Chicago Man Jewelers' Head.

FREDERICK G. THEARLE

Frederick G. Thearle of the firm of C. H. Knights-Thearle company of Chicago was elected president of the National Wholesale Jewelers' association at the sixth annual convention which has just closed in San Francisco. Mr. Thearle's election took place after a long contest in which three candidates were running well together up to the last ballot. The session lasted until 2 o'clock in the morning.

FLOOD HEROES LOSE LIVES IN PLEASURE ROW ON LAKE.

Chicago Boy and Buffalo Youth, Students at Winona College, Lost in Rough Water.

Warsaw, Ind., April 9.—[Special.]—Fritz Dittman, son of F. Dittman of 2243 Humboldt boulevard, Chicago, and J. M. Johnson of Buffalo, N. Y., seniors at Winona College of Agriculture, were drowned in Winona lake.

The young men went out in a canoe at 10 a. m. Tuesday. The lake was rough Tuesday, and Dittman and Johnson were the only persons who dared to venture out. When they failed to return for classes today suspicion was aroused, and a search made. The canoe, overturned, was found on the northwest shore of the lake, and the paddles were floating 300 yards away. Dittman's cap was in the water near the canoe.

Two weeks ago the two young men were among the first to go to Peru to aid in rescuing persons in the flooded district. They were both placed in charge of a boat and worked for three days and nights without rest, saving many lives and giving relief.

LABORERS DESERT; LEVEE GOES OUT

Gap 300 Feet Wide Cut in Bank at Wilson, Ark.; Country Flooded.

WATER PERILS OSCEOLA.

Traffic Into Memphis, Tenn., Stopped by Rise; Ohio at Cairo Still on Rampage.

Memphis, Tenn., April 9.—The levee near Wilson, Ark., went out late this evening, said to be due to the desertion of about 150 negro laborers today. At a late hour tonight the gap was about 300 feet wide and the broken ends of the levee were crumbling fast.

As a result of the break parts of Mississippi, Bolivar, Cross, and Crittenden counties will be flooded, and, with the water coming through the crevasse at Graves Bayou about 40 per cent, or 600,000 acres, of the St. Francis basin will be flooded. The greater part of this area is timber land.

The water will get back to the Mississippi through the St. Francis river.

The manager of the Cumberland Telephone company at Osceola, Ark., at 6:30 o'clock tonight reported water running over the levee at that point and the embankment in imminent danger of collapse. The situation also is reported critical at Luxora, Wilson, Mound City, and Wyanoke, Ark.

Ohio at Cairo Still High.

Cairo, Ill., April 9.—The Ohio river has not fallen appreciably since morning, the gauge still registering 54.6 feet. Adjt. Gen. Frank S. Dickson on the steamer Illinois left today for the Wabash river bottoms with food and clothes for the 3,000 flood refugees in that section.

Hot Springs Badly Hit.

Hot Springs, Ark., April 9.—This resort today suffered $50,000 damage from the worst flood in years. From 6 o'clock last night until 10 o'clock this morning 6.55 inches of rain fell, a record for Hot Springs. Traffic with the outside world has been cut off.

"TRIBUNE" FLOOD FUND.

More than $350 was added to the total of THE TRIBUNE relief fund for flood sufferers yesterday. The contributions were as follows:

George Tieleppat	$ 5.00	Isabel Derners	1.00
O. J. Coras	5.00	B'nai David congregation	20.00
Unknown	1.00	Inez Levinson	1.00
Elizabeth Eberly	1.00	Second Christian Ref'm'd church	74.57
Carl Jonsson	1.00	Mabel E. Smallwood	10.00
C. N. Hawthorne	1.00	Cortland Street Cong. church	4.30
E. A. Eastman	1.00	S. Sixters	1.50
C. G. Krug	5.00	J. R. Brice	1.00
Unknown	2.00	Anna W. Hunter	20.00
Mrs. M. Kauter	1.00	Mr. Jacobson	1.00
Ben. F. Webb Jr.	1.00	Bertha M. Larsen	1.00
K.	1.00	Mrs. C. O. Harvey	1.00
Geo. H. Hunt's office	15.10	C. H. Pfizer	1.00
Berean Baptist church	10.42	D. A.	.50
S. R. Frankel	2.00	Paul Hagge	10.00
Archer C. Gibbon.	5.00	Charity [7]	1.00
Employés of Monroe building	26.00	Geo. Stefanor, 7 years old, and Anna Stefanor, 5 years old, selling papers	1.00
St. Phillip's Episcopal church	6.25	Lake View Lutheran church	10.00
Holy Trinity church	9.00	Collected by Mrs. E. Clark, Palatine, Ill.	18.50
Gretchen R. Lange	2.00	Pupils of (3d J. Sterling Morton High school, at Clyde, Ill.	14.67
L. M. Grabbeck	1.00	H. F. K.	1.00
Richard Blight	5.00	G. Mc.	4.00
Unknown	1.00	Lillian B. Percival	1.00
Office Boy	1.00	William Ash	.25
Erhard Leykaum	.50	H. S. Hayman of Stanwood, Ia.	10.00
Theo. Samuelson	1.00	W. F. F.	5.00
Cash	1.00	Total	$337.56
Ole M. Moline	1.00	Previously acknowledged	14,788.80
John Lundquist	2.00	Grand total	$15,146.36
John Londin	1.00		
R. E. Hanneman	1.00		
Mrs. Francis A. Holmes	10.00		
Mrs. F. Oechsel	1.00		
Mrs. E. J. Lee	1.00		
Mrs. B. Knapp	1.00		
H. N. Schurcind.	5.00		
Fveda Kilke	1.00		
C. J. Jagor	1.00		

The Association of Commerce fund reached $309,585 yesterday. The day's contributions reached $890. THE TRIBUNE fund is now $15,146.36.

HOYNE PERILED BY CUNNEA GAINS

Socialist Gets Increase of 342 Votes in Eleventh and 452 in Thirteenth.

RECOUNT FUNDS ASSURED.

County Judge Owens Says Expenses Will Be Borne Until Issue Is Settled.

Substantial gains for William A. Cunnea, Socialist, yesterday marked the recount of the state's attorney ballots and followers of Maclay Hoyne became seriously alarmed.

In the Eleventh ward Cunnea made a net gain of 342 and followed this up by 452 in the Thirteenth.

As Cunnea has been consistently cutting down Hoyne's lead since the recount started, the supporters of the serving state's attorney are watching the results with the fear that Cunnea will overcome Hoyne's lead.

Assures Recount Expenses.

Judge Baldwin at night ordered the recount delayed for ten days, as he intends taking a short vacation.

Judge Owens of the County court announced he would see that sufficient funds were forthcoming to defray the continuation of the recount expenses. Followers of Hoyne have been raising the question of the expense, which aggregates $200 a day, one-third of which must be borne by the county.

Progressive Fight Up Tomorrow.

The Progressive county committee will meet tomorrow to thrash out the political tangle in the Fourteenth ward. William F. Gailing was ousted as ward committeeman by a faction led by Charles F. Crosby, president of the ward club.

REFUSES DISSOLUTION PLAN

McReynolds Says Latest Pacific Offer Does Not Meet Demand.

AID OF COURTS IS ASKED.

Railroad Seeks to Sell Contested Land Back to Government.

Washington, D. C., April 9.—Attorney General McReynolds today disapproved the new plan for the dissolution of the Union Pacific-Southern Pacific merger, recently submitted to him by Robert S. Lovett, chairman of the Union Pacific board. The Union Pacific, nevertheless, will submit the plans to the United States court at St. Louis, Mr. Lovett has advised the attorney general.

The plan proposes that the Union Pacific place its $126,000,000 worth of Southern Pacific stock in the hands of a trustee for a limited time, receiving "beneficiary certificates" for it. The stock would be disfranchised. Stockholders of the Union Pacific would be permitted to buy 1,000 shares each.

Offers to Sell Lands.

New York, April 9.—On behalf of the Southern Pacific railroad today Julius Kruttschnitt, chairman of the board of directors, offered to sell back to the government at the prevailing price for grazing and agricultural lands 6,200 acres in Kern county, Cal., of which the government alleges the railroad obtained possession through fraud.

Mr. Kruttschnitt promised to use his influence with the directors to this end on condition that the government's charges against the officers of the company were withdrawn. His offer was declined.

In reply to Mr. Kruttschnitt's proposition William N. Mills, special attorney general, said:

"The government will not withdraw the charges of fraud so far as they concern the men in the conspiracy in the obtaining of these lands."

EDUCATIONAL

Be a "Business Woman" Learn Shorthand!

Shorthand offers by far the most attractive and remunerative field for the young woman desirous of entering upon a business career.

The majority of Commercial Stenographers are women. They are better paid than clerks, dressmakers, milliners, school teachers, nurses and many other classes of self-supporting women.

Competent Stenographers and Secretaries Command Fine Salaries

Hundreds of women shorthand writers earn $1,500 to $2,000 a year. And many make all the way from $3,000 to $5,000 or $10,000 a year.

In Secretarial Work, Court Reporting, and as Public Stenographers, women of exceptional ability are achieving brilliant success.

Why Employers Prefer Graduates of REVILO COLLEGE (Shorthand)

Revilo Expert Shorthand is the most legible system known. Stenographers who write this system can READ THEIR NOTES LIKE PRINT! That's why the demand for Revilo graduates is greater than we can supply. Business men want stenographers whose shorthand notes are *quickly* and *certainly legible.*

The brevity and simplicity of the Revilo Expert System gives lightning speed in writing and insures a degree of *accuracy* impossible with any other.

Day or Evening Classes
Terms to Suit Any Purse

Personal expert instruction insures thoroughness and as rapid advancement as the capacity of the student warrants.

For benefit of those employed in various business capacities during the day, we provide an evening course in Expert Shorthand.

The Best Time to Start Is NOW!

Make up your mind to qualify yourself for a good position as a Commercial Stenographer, Secretary or Court Reporter and *start at once to learn shorthand.*

Call at your earliest convenience or

Telephone "Randolph 887"

Talk with our General Manager. He will give you full information as to tuition, terms, classes, etc. Come and see us,

REVILO College
"The Shops" Bldg.
17 N. Wabash Ave.
CHICAGO
We Employ No Solicitors

ECZEMA SPREAD ALL OVER HER BODY

In Water Blisters. Just Raw. Caused Disfigurement. On Head So Badly Had to Cut Hair. Cuticura Soap and Ointment Cured in 2 Weeks.

Avery, Okla.—"My little girl took the eczema in the summer. It broke out across her back in water blisters and when they would break there would be more blisters come around the first one. She could not stand her clothes to touch her. She wanted to scratch all the time and she was just raw. The eczema was on her face so it caused disfigurement and it spread all over her body and broke out on her head so badly we had to cut her hair.

"I used a salve but it did no good. Then I saw the Cuticura Soap and Ointment advertisement, so I sent for some and when I had used the Cuticura Soap and Ointment twice it began to heal. I would wash her with the Cuticura Soap and then put the Cuticura Ointment on. She was cured in two weeks." (Signed) Mrs. Nina Crowe, Oct. 5, 1912.

For pimples and blackheads the following is a most effective and economical treatment: Gently smear the affected parts with Cuticura Ointment, on the end of the finger, but do not rub. Wash off the Cuticura Ointment in five minutes with Cuticura Soap and hot water and continue bathing for some minutes. This treatment is best on rising and retiring. At other times use Cuticura Soap freely for the toilet and bath, to assist in preventing inflammation, irritation and clogging of the pores. Cuticura Soap (25c.) and Cuticura Ointment (50c.) are sold throughout the world. Liberal sample of each mailed free, with 32-p. Skin Book. Address post-card "Cuticura, Dept. T, Boston."

Men who shave and shampoo with Cuticura Soap will find it best for skin and scalp.

MOTHER GRAY'S SWEET POWDERS FOR CHILDREN

Relieve Feverishness, Constipation, Colds and correct disorders of the stomach and bowels. *Used by Mothers for 25 years.* At all Druggists 25c. Sample mailed FREE. Address A. S. Olmsted, Le Roy, N. Y.

NEW YORK CENTRAL LINES

Big Four Route

For a few days, pending restoration of regular service to Cincinnati, Big Four Railway will operate a morning train leaving Chicago 9:25 A. M., by way of Lawrenceburg and boat service, arriving Cincinnati about 8:00 P. M.

Evening service, leaving Chicago 9:05 P. M., operating by way of Louisville and the Louisville & Nashville Railway to Cincinnati, reaching Cincinnati about 1:00 P. M.

CHICAGO TICKET OFFICES
228 South Clark Street
and 12th Street Station
ON THE LAKE FRONT
TELEPHONES:
Wabash 4200 Automatic 589-634

The New All-Steel Daily Extra Fare

Overland Limited

¶ The only daily extra-fare train from Chicago to California. The only exclusively first-class train from Chicago to San Francisco.

¶ This new all-steel train leaves the Chicago and North Western Ry. new Passenger Terminal, Chicago, 7:00 p. m. daily, arrives Omaha 7:30 a. m., arrives San Francisco 9:30 a. m. third day—actual running time being only 64 hours and 30 minutes via Chicago and North Western—Union Pacific—Southern Pacific—*saving a full business day en route.*

¶ The extra fare is $10.00 from Chicago to San Francisco, corresponding extra fares to intermediate points. *A maximum of extra comforts for a minimum extra fare.*

¶ Eastbound leaves San Francisco 2:00 p. m. daily, arrives Chicago 9:00 a. m. third day, running time 65 hours.

¶ Personal service is a distinctive feature of this new train which provides:

Barber
Ladies' maid (Hairdressing and manicuring)
Valet (Clothes pressing service)
Baths
Stenographer
Library and Periodicals
Vapor heating
Electric lighting
Electric ventilation
Sanitary bubbling drinking fountains
Telephone, Telegraphic news service
Stock and market reports
Buffet club car service
Dining-car service
Compartment and Drawing-Rooms
Observation cars

Another New First-Class Train With No Extra Fare

San Francisco Limited

¶ This new electric-lighted train equipped with Observation car and Pullman Standard and Tourist sleeping cars leaves the Chicago and North Western Ry. new Passenger Terminal, Chicago, 8:30 p. m. daily, arrives San Francisco 8:30 p. m.—third day—via Chicago and North Western—Union Pacific—Southern Pacific.

¶ Eastbound leaves San Francisco 11:40 p. m., arriving Chicago 8:30 a. m.

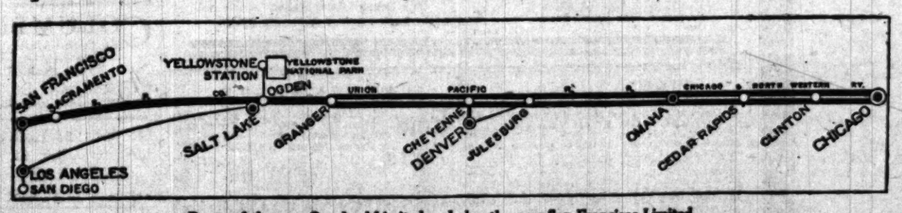

Route of the new Overland Limited and also the new San Francisco Limited
A double-track system of extra heavy steel rails guarded all the way by Automatic Electric Block Safety Signals

UNION PACIFIC — THE OVERLAND ROUTE

Chicago, Union Pacific and North Western Line
Direct Route to the Panama-Pacific Exposition, 1915
For tickets, reservations and full particulars apply at
148 S. Clark St. Phones {Randolph 4223 Automatic 53-251}
Chicago and North Western Terminal Phones {Main 905 and 906 Automatic 54-570}
112 W. Adams St. Phone Randolph 141

CHICAGO AND NORTH WESTERN LINE

OLSTED

HOW GRAFT GANG BLOCKS REFORM

Politicians and Public Utilities Corporations Hand and Glove.

PEOPLE FORCED TO PAY.

Imaginary Drama Illustrative of Scheme of Procrastination.

(Continued from first page.)

[Aloud.] Why, Plugger is a good all around man. Just at present the state of his health prevents him from doing any violent manual labor. He's had lots of experience that would make him valuable in counting and stacking up nickels and quarters.

MESSENGER (entering through side door)—Mr. Smooth, there's a newspaper reporter outside to see you.

SMOOTH—Tell him I know nothing that is any concern of the public.

ALD. AMIABLE (interrupting)—I wonder if that gink followed me over here from the meeting of the public utilities committee? It's getting so an alderman can't go out of his way to get a job for a poor constituent without having the papers suspicion him. Well, I ain't afraid of 'em, that's one comfort. By the way, Smooth, ain't there some way I can get out of here without going through the waiting room?

SMOOTH (suppressing a smile)—So the committee had a meeting this afternoon, alderman?

ALD. AMIABLE—Yes, and we arranged for a public hearing in the council chamber this evening.

SMOOTH—Was the League of Lovers of the People represented?

ALD. AMIABLE—Yes, Lawyer Palaver, the president of the league, was there. He says that you are a lot of thieves and that the city ought to confiscate all your property. I should think you'd do something to shut him up.

SMOOTH—Well, alderman, of course reformers are a nuisance, but since they seem to be necessary we prefer to finance them ourselves. Then we can make sure that they never propose anything sensible. If we didn't control them they might occasionally get down to brass tacks and give us some trouble. . . . You have a meeting of the public utilities committee tonight, you say, alderman? Well, suppose we postpone further consideration of the case of Mr. Plugger and your other friends until tomorrow? Smithers, just let Ald. Amiable out the back way. [Amiable and Plugger exit. Smooth addresses Smithers as he turns from the door.] What reports from the wards?

SMITHERS—There are six aldermen on the committee. We've had twenty of our employés—officers of the various unions—working in each ward full time for the last two weeks. With the primaries coming on in less than a month, the aldermen will have to behave.

ACT II.

Scene: City council chamber. Spectators' seats crowded by members of the League of Lovers of the People, officials and members of the unions employed by the Public Utilities company. Six aldermanic members of the committee on public utilities seated about table. Present also General Manager Smooth, General Counsel Crafty, President Palaver of the League of Lovers of the People, Labor Leader Fox, and one or two others.

ALD. BLACK (chairman of the committee on public utilities)—This is a public meeting called to hear arguments on the proposed ordinances reducing the rates of the Universal Public Utilities company. President Palaver of the League of Lovers of the People will address us.

PRESIDENT PALAVER—The Public Utilities company is a menace to society. It is the greatest corruptionist in the community. It is a huge trust, which has been paying big dividends on millions of watered stock. It has been robbing the common people of Chicago—for whom I speak—long enough. Its present rates should be cut in half. Its officers are no less villains because they ride in automobiles. They deserve and will get no consideration at the hands of any honest alderman. [Feeble cheers from the galleries are interrupted by the chairman.]

CHAIRMAN BLACK (rapping for order)—The committee did not grant this public hearing for the purpose of listening to insults. The gentleman will sit down.

GENERAL COUNSEL CRAFTY (whispering in an aside to Smooth)—I told you that fellow Palaver was worth every cent of his salary. [Rises.] Mr. Chairman, I do not wish to dignify what we may call the argument of the gentleman by an answer. But perhaps I may be permitted to point out that the proposed reduction will amount to a saving of less than 1 cent a day to the 200,000 families in Chicago who will be directly benefited. On the other hand, the 8,000 workmen whom we employ and their families will suffer to the extent of $2,000 a day, for it must be apparent that, when we are now not earning 5 per cent on our capital stock, any new reduction in income must be made up by a corresponding decrease in the wages which we are able to pay.

ALD. BLACK—The chair recognizes Mr. Fox.

LABOR LEADER FOX—I represent 8,000 workmen and voters—voters, Mr. Chairman—who barely make enough to live on now. If you cut down the rates we shall have to stand a cut in our wages. And we won't stand it. With our families we number 40,000 people. Do you want to take the bread out of our mouths? If you expect our support we must have yours. If you lower these rates I do not see how it will be possible to prevent a great strike.

CHAIRMAN BLACK—The committee will now retire for a few moments' private consultation.

(General Manager Smooth plucks Ald. Amiable by the coat sleeve and whispers to him for an instant as the committee retires. Most of the spectators and others light cigars and spend ten minutes in casual conversation until the committee returns.)

ALD. BLACK (taking his seat again at the head of the table)—The majority of the committee feels, gentlemen, in spite of the strong arguments which have been advanced against any reduction in rates——

ALD. AMIABLE (interrupting)—Just a moment, please. This is a high important matter, and before we take any decided action I think we should have all the facts before us. We should know more fully than we do at present just what is the situation in other cities. I move you, Mr. Chairman, that we suggest in our report the appointment of a commission which shall go into this important subject in all its details. That will make it necessary for the commission, on which I think all the members of this committee should serve, to visit and make personal investigations in New York, Coney Island, Atlantic City, and other metropolitan centers. I am sure that none of us wishes to take snap judgment in such an important matter, especially just before the primaries.

OTHER ALDERMEN (looking relieved)—Commission! Commission!

CHAIRMAN BLACK—It seems to be the general opinion that we should suggest the appointment of a commission. It is so ordered.

SMOOTH (whispers to Amiable, as meeting breaks up)—Send Plugger over in the morning.

William Whiting Borden.

Born Oct. 31, 1887. Died April 9, 1913.

W. W. BORDEN DIES IN MISSION FIELD

Career of Young Lake Shore Drive Millionaire Cut Short in Egypt.

HE WAS WORTH A MILLION

Stricken with Meningitis While Caring for a Fellow Worker.

William Whiting Borden, the young millionaire who left Chicago last winter announcing that he intended to undergo the hardships of a missionary among the Mohammedans in China, died yesterday morning at Cairo, Egypt, from an attack of meningitis contracted while attending a fellow missionary.

Mrs. Douglas Turner of India, a sister, was with the young missionary when he died. Her husband is doing missionary work among the soldiers engaged in the Balkan Borden, was on her way to Cairo at the time of his death and is supposed to have reached the city during the day.

News of the missionary's death reached Chicago during the morning.

Body to Be Brought Here.

"The details of the cablegram were brief," said John Borden of 1020 Lake Shore drive. "While no plans have been made yet, the body undoubtedly will be brought to Chicago for burial. The death was especially sad in view of the fact that he was just launching forth in what he considered his life's career."

Mr. Borden was 25 years old and was born in Chicago. He was graduated from Yale university, and subsequently completed theological studies at the Princeton Theological seminary at Princeton, N. J.

Last June he returned to Chicago and spent the summer at work at the Moody institute, where in September he was ordained for his missionary work. At that time the young man's decision to devote his life to missionary work was announced and was received with considerable surprise, owing to his wealth and social position.

Inherited More than a Million.

It is said that Mr. Borden inherited a fortune of more than $1,000,000 from his father and grandfather. The Borden family is prominent in social circles in Chicago, New York, and London.

Mr. Borden was an active and interested trustee of the Moody Bible institute. A special prayer and memorial service was held in the lecture room yesterday morning, Dr. James M. Gray, dean, presiding. Dr. Gray made a brief address concerning the interesting points in the life and work of Mr. Borden.

INMATE AT KANKAKEE SLAIN

Victor Hedquist of Chicago Dies After Fight in Ditch.

ASSAILANT USES A PICK.

Patient Also from This City the Aggressor; Officials Held Blameless.

Kankakee, Ill., April 9.—(Special.)—Victor Hedquist of Chicago, an inmate of the Kankakee state hospital, died this afternoon as a result of wounds received this morning during an altercation with Seymour Peck, also of Chicago. Peck hit Hedquist over the head with a pick while the men, with thirteen other inmates, were digging a trench at the hospital grounds.

At 10 o'clock, when the men returned from the trench, an inmate named Hanson told one of the attendants in charge that Hedquist was lying in the ditch. Hedquist was found bleeding and unconscious. Hospital physicians immediately operated on the victim, but their efforts proved futile.

Assailant Appears Sane.

When Peck was summoned before the coroner's jury he seemed to be thoroughly cognizant of what he had done and what was going on. When asked questions, he merely said in a surly tone:

"You know all about it, I do not want to talk."

Persistent questions could not induce him to say more.

Hedquist was admitted from Cook county last December for paresis, but as the disease was not advanced he has been allowed to work a few hours each day. He is a teamster by occupation.

Murderer Has No Criminal Record.

In appearance his assailant, Peck, who was admitted from Chicago four years ago, is morose, skulking and revengeful looking, although so far as is known here he has no criminal record.

Officials at the hospital say that Peck has always been well behaved and that there has never been any reason for mistrusting him. As a result of his attack on Hedquist he probably will be sent to the Chester prison for the criminal insane.

On An Outing

All camp cooking is made appetizing and digestible with

LEA & PERRINS' SAUCE

THE ORIGINAL WORCESTERSHIRE

Fish, Game, Stews, Steaks, and all outing dishes improved by its use.

An Appetizer

Sold by Grocers Everywhere

The business day of a New York man of affairs ends with the reading of the Wall Street edition of the Evening Sun.

CHAS. P. KNILL,
Western Representative,
910 Steger Building, Chicago.

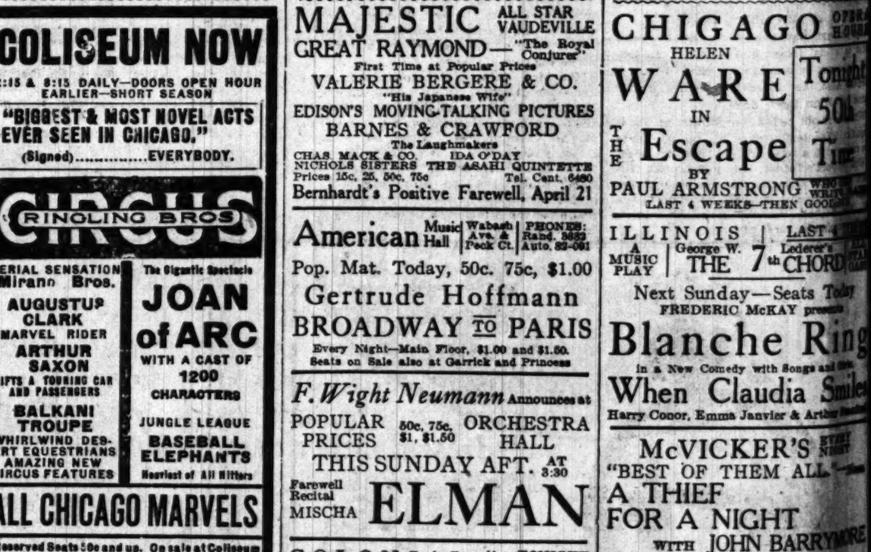

"Open your mouth and shut your eyes and I'll give you something to make you wise"

FREE TO YOU!

A surprise for *you*—six tempting varieties of "The Quality Biscuits of America"—FREE.

Sunshine Biscuits

Send the coupon for your "Surprise Box" containing Sunshine Yum-Yums and five other delicious kinds of Sunshine Biscuits.

Loose-Wiles Biscuit Company, Chicago
Please send me FREE my "Surprise Box" of assorted Sunshine Biscuits.
Name .....
Address .....
Grocer's Name .....
Address .....

Loose-Wiles Biscuit Company
Bakers of Sunshine Biscuits

The Business Man's Train to St. Paul and Minneapolis

You alert business men, you who appreciate efficient, business-like railroad service—you'll find the Minnesota Limited, to the Twin Cities, a business man's train. You'll find it especially designed to provide for your comfort—for a sound sleep.

Minnesota Limited
via the Burlington

A la carte dining service enables you to eat what you wish and pay only for what you order—every order individually prepared. You'll find congenial companions in the famous lounge car.

The Minnesota Limited offers you a delicious dinner, a quiet smoke, a sound sleep, and gets you to St. Paul or Minneapolis "On Time." Try it!

Lv. Union Depot at 6:30 p. m. Daily
Ar. St. Paul 7:20 a. m.; Minneapolis 8:05 a. m.

Two other Burlington trains leave Union Depot daily at 10:15 p. m. and 9:30 a. m.

For tickets and reservations write, call or phone

Chicago, Burlington & Quincy R. R.
A. J. PUHL, Gen'l Agt., Pass'r Dept.
141 South Clark Street
Telephones: Randolph 3117; Automatic 63-464

Burlington Route

The Electric Lighted, Block Protected, "On Time" Road

By Special Appointment to the Late King Edward VII

NEW YORK · LONDON · MONTREAL · CAIRO

PHILIP MORRIS
The World's Oldest High-Grade Turkish
CIGARETTES

IN this age of continual commercial evolution and rivalry, those products are rare that maintain today the same high rank they held **sixty** years ago. In Turkish Cigarettes, **Philip Morris** is the **only** brand distinguished by that mark of exceptional quality.

"The Little Brown Box" Philip Morris & Co. Ltd. Plain or Cork Tip

Established Sixty Years

EDUCATIONAL

NORTHWESTERN UNIVERSITY COLLEGE OF ENGINEERING.
Five years of broad, thorough training, small classes in which each student receives an unusual amount of individual attention from head professors. Splendid new buildings designed for the purpose, with entirely new apparatus. Accessibility to great engineering projects with unsurpassed opportunities to meet engineers and keep in touch with engineering. A new organization unhampered by embarrassing traditions.
Write for "Best Preparation for Engineering"
John F. Hayford, Director, Evanston, Illinois.

MAKE $3000 TO $6000 A YEAR
The Chicago College of Chiropody
offers an opportunity to men and women to earn this amount in a dignified profession. Steady demand for practitioners. Day and evening classes. Chicago College of Chiropody, Suite 110, Mentor Building. Phone Central 1612

MINNE-WAWA A Summer Camp for boys and young men, in Algonquin National Park, Ontario, Canada. 8 weeks of woods life, wild animal life in abundance, excellent fishing. College men experienced in camp and trail work in charge of camp and activities. Booklet. W. L. Wise, Ph. B., Lock Box 623, W. Bordentown, N. J.

GREGG SCHOOL
32 S. WABASH AVE.
The best shorthand. Day and evening sessions. Catalog free. Enroll now.

AMUSEMENTS

Fine Arts | Michigan Near Van Buren Phone Harr. 4104 | Pop. Mat. Today (50c to $1.50)
Prices: 75c to $2 | "THE SILVER BOX"
CHICAGO THEATRE SOCIETY ANNOUNCES
FINAL WEEK OF
MISS HORNIMAN'S COMPANY
Tonight: "CANDIDA" with "MILES DIXON"
(Saturday Matinee and Night also)
Fri. Night: "WHAT THE PUBLIC WANTS"

COHAN'S GRAND | Great Crowds Attest His Popularity
MATINEES: WED. AND SAT.
GEO. M. COHAN IN BROADWAY JONES

PRINCESS Every Night Mat. Tomorrow & Sat.
Lew Fields Merrily Offers WILLIAM COLLIER "THE CITY'S BIG LAUGH"
in "NEVER SAY DIE"

AMUSEMENTS

COLISEUM NOW
2:15 & 8:15 DAILY—DOORS OPEN HOUR EARLIER—SHORT SEASON
"BIGGEST & MOST NOVEL ACTS EVER SEEN IN CHICAGO."
(Signed).....EVERYBODY.

CIRCUS RINGLING BROS
AERIAL SENSATION Mirano Bros.
AUGUSTUS CLARK MARVEL RIDER
ARTHUR SAXON LIFTS A TOURING CAR AND PASSENGERS
BALKANI TROUPE WHIRLWIND DESERT EQUESTRIANS AMAZING NEW CIRCUS FEATURES
The Gigantic Spectacle JOAN of ARC WITH A CAST OF 1200 CHARACTERS
JUNGLE LEAGUE BASEBALL ELEPHANTS Heaviest of All Hitters
ALL CHICAGO MARVELS
Reserved Seats 50c and up. On sale at Coliseum and Lyon & Healy's.

COLUMBIA | SMOKING PERMITTED
Clark and Madison TWICE DAILY
BURLESQUE
COLUMBIA BURLESQUERS
PRICES—Mats., 15c to 75c. Nites, 25c to $1

Orchestra Hall
Mon. Eve., Apr. 21
Wessels & Voegeli Announce Recital by
Ysaye
Tickets 75c, $1, $1.50, $2

POWERS' | BEG. MONDAY SEATS NOW
ROBERT LORAINE
In Bernard Shaw's Most Brilliant Comedy
MAN AND SUPERMAN

CROWN—MATS. Thurs., Sat. Sun., Tues.. 25c, 35c
THE SHEPHERD OF THE HILLS
Next Week—"THE BLINDNESS OF VIRTUE"

IMPERIAL MAT. TODAY 15-25-35
THE DIVORCE QUESTION
Next Week—THE PRICE SHE PAID

VICTORIA Sheffield & Belmont | MAT. TODAY 25c and 35c
"THE BLINDNESS OF VIRTUE"
Next—The Great Love Play, "ONE DAY."

AMUSEMENTS

MAJESTIC ALL STAR VAUDEVILLE
GREAT RAYMOND—"The Royal Conjurer"
First Time at Popular Prices
VALERIE BERGERE & CO.
"His Japanese Wife"
EDISON'S MOVING-TALKING PICTURES
BARNES & CRAWFORD
The Laughmakers
CHAS. MACK & CO. IDA O'DAY
NICHOLS SISTERS THE ASAHI QUINTETTE
Prices 15c, 25, 50c, 75c Tel. Cent. 6460
Bernhardt's Positive Farewell, April 21

American Music Hall | Wabash Ave. & Peck Ct. | PHONES: Raid. 3622 Auto. 82-001
Pop. Mat. Today, 50c. 75c, $1.00
Gertrude Hoffmann
BROADWAY TO PARIS
Every Night—Main Floor, $1.00 and $1.50.
Seats on Sale also at Garrick and Princess

F. Wight Neumann Announces at
POPULAR PRICES 50c, 75c, $1, $1.50 ORCHESTRA HALL
THIS SUNDAY AFT. AT 3:30
Farewell Recital MISCHA ELMAN

COLONIAL | TONIGHT 8 SHARP
MAT. SATURDAY, 50c to $1.50.
LAST TWO WEEKS
Ziegfeld Follies
EXTRAORDINARY FEATURE
CHING LING FOO

STUDEBAKER
REGULAR MATINEE SATURDAY
TULLY MARSHALL
In "THE TALKER" By Marion Fairfax
Unanimous Endorsement by Public and Critics.

CORT | Melody of Laughter | Next Mat. Saturday
The Silver Wedding | With Thos. A. Wise | Most Original Comedy in Years

BLACKSTONE LAST 4 TIMES LAST MAT. SAT.
CHARLES FROHMAN Presents
BLANCHE BATES
in the Great St. James Theater (London) Success
THE WITNESS FOR THE DEFENSE

Fine Arts Theatre Next Sunday Aft'n. at 3:30 25c to $1.50
Wessels & Voegeli Announce Last Concert, by
Flonzaley Quartet

AMUSEMENTS

CHICAGO OPERA HOUSE
HELEN WARE IN THE Escape BY PAUL ARMSTRONG
Tonight 50h Time
LAST 4 WEEKS—THEN GOOD

ILLINOIS | A MUSIC PLAY | George W. THE 7th Lederer's CHORD
LAST
Next Sunday—Seats Today
FREDERIC McKAY presents
Blanche Ring
in a New Comedy with Songs and
When Claudia Smiles
Harry Conor, Emma Janvier & Arthur

McVICKER'S
"BEST OF THEM ALL."
A THIEF FOR A NIGHT
WITH JOHN BARRYMORE
"Funnier than 'Officer 666.'"
NEXT MATINEE SATURDAY

GARRICK | Prices $1.50—
MAT. SATURDAY, 50c to
THE SONG-AND-DANCE
When Dreams Come True
With JOSEPH SANTLEY

"SEASON'S BEST PLAY."
WM. A. BRADY Announces
HINDLE :: WAKES

Base Ball TODAY at 2:30 West Side "CUBS" vs. ST. LOUIS
Reserved Seats at Spalding's Store
SEE BIG OPENING TODAY AND CHEER "CUBS" TO VICTORY

AN AD in THE TRIBUNE is worth two in there

Society and Entertainments.

Mrs. Mabel Webster Allen Bride of Edw. C. Thomas.

R. AND MRS. JOHN C. WEBSTER, 1121 Hayes avenue, announce the marriage of their daughter, Mrs. Mabel Webster Allen, to Edward Cox Thomas, last night. The bride was attended by her ster, Miss Elizabeth Webster, and the bride- om by his brother, Charles S. Thomas. The emony was performed in the presence of the mediate families by the Rev. Louis Perkins in, pastor of Edgewater Presbyterian church. and Mrs. Thomas will be at home after t. 1 at 919 Argyle street.

The marriage of Miss Laura Gillett, daughter Mr. and Mrs. Charles Nobel Gillett of 5419 st End avenue, to John P. Todd of Indianapo- took place at 8 o'clock last night at the ntly residence. Mrs. Herford White, sister of bride, was matron of honor, and Miss Helen rton, a cousin, maid of honor. Raymond R. nch, a cousin of the bridegroom, was best n. The bride wore a gown of charmeuse mmed in princesse lace. She carried a bou- et of lillies of the valley. She wore a veil tulle. Mrs. White's costume was of laven- r charmeuse and lace and she carried orchids. s Burton wore yellow charmeuse with adow lace trimmings and carried Aaron Ward ses. Mr. and Mrs. Todd will live in Indianapo- following their wedding trip to the east.

Mr. and Mrs. Charles Jerome Traxler of Min- apolis, Minn., announce the engagement of eir daughter, Marian Avery, to Spencer S. eman Jr., son of Mr. and Mrs. S. S. Beman, 17 Cornell avenue.

Mr. and Mrs. Isidor Sachs, 5249 Calumet ave- ue, announce the engagement of their daugh- r, Lee, to Arthur N. Horwich, son of Mr. and rs. Bernard Horwich. At home on April 20 the afternoon and evening.

Mr. and Mrs. William White Bell, 3930 Lake venue, have issued invitations for an evening ception on Wednesday, April 16, in celebra- on of their fiftieth wedding anniversary. Their aughter, Mrs. Arthur Hoyt Bogue (Lillian ell), is with them.

Mrs. O. Richard Wolfe will entertain forty uests this afternoon in honor of her sister, iss Stella Newgard, who is to be married to arold C. Coleman on April 23.

Mrs. Lester O. Goddard and Miss Emma God- rd, who have been living in Riverside during ecent years, have gone to Monroe, Mich., to ve. Their house in Riverside has been taken Mr. and Mrs. Wallace D. Rumsey.

Mrs. Sidney W. Miller of the Lessing Annex ill move into her new house on Prospect ave- e, Highland Park, on April 15.

Mr. and Mrs. Cyrus H. McCormick, Gordon cCormick, Miss Edna Foley, W. P. Henneberry, d W. P. Henneberry Jr. are among the Chi- ans who today will sail for Panama from w York.

Mrs. David Shelby Davis of 2906 East Seven- seventh street, and her daughter, Gwendolyn, ft Sunday for New York and Philadelphia, here they will remain for several months.

Mr. and Mrs. E. William Kalb, 4138 Clarendon venue, are entertaining their son-in-law and aughter, Mr. and Mrs. Louis E. Phipps, of New ork, and little son, who was born at hila, P. I. Mr. and Mrs. Phipps have just turned from an extensive trip which took em through India, China, Japan, Ceylon, Phil- pine islands, and Hawaii.

The board of managers of the Young Wom- s Christian association of Chicago will give thirty-sixth annual reception at the asso- tion building, 830 South Michigan boulevard, Saturday from 3 until 6 p. m.

The alumnae of the National Kindergarten ege announces that Mrs. Michitaro Ongawa ll give a unique Japanese sketch "Along the ad to Tokio," in their college hall, 1200 Michi- n boulevard, next Saturday afternoon.

Mrs. George W. Davis, 5007 Sheridan road, s been appointed general chairman of the thers' day flower sale, which will be held on turday, May 10, for the benefit of the en- rgment fund of the Mothers' Free Emergency m at the Chicago Union hospital. A general itation has been issued to all women inter- ed in making the day a success, to meet the irman at Hotel Sherman on Tuesday, April

Miss Effie Marie Hewitt

Miss Effie Marie Hewitt, Chicago '13, is to lead one wing of the grand march with W. S. Hefferan Jr., Chicago '13, at the annual ball of the Beta Theta Pi fraternity to be given by the chapters at Northwestern and Chicago universities tomorrow evening in Hotel La Salle. Miss Hewitt, who is secretary of the student council at the University of Chicago, led the march at the senior "prom" this year and also the dance of the Quadrangle club.

15, at 10:30 o'clock, for a discussion of the plans.

The additional list of patrons of the annual Press club benefit, known as "The Scoop," to be given at the Auditorium on the afternoon and evening of April 26, is as follows:

Mrs. Honoré Palmer,	Mrs. E. H. Peters,
Mrs. Medill McCormick,	Victor Lawson,
Mrs. Russell Tyson,	Clayton Mark,
Mrs. William R. Scriven,	Medill McCormick,
Mrs. William O. Goodman,	Marvin H. Pool,
Mrs. Marvin B. Pool,	B. A. Eckhart,
Mrs. C. S. Deneen,	Walter Wilson.

The tango, the turkey trot, and the Boston will be among features introduced by Miss Margaret A. Lyons and Charles Koeppe, who will play the leading rôles of Clesy and Jones in the presentation of the farce comedy, "What Happened to Jones," by the La Rabidians Dramatic club of La Rabida council, Knights of Columbus, at the Whitney Opera house April 17, 18, and 19. Proceeds will go to a fund for the erection of a clubhouse at Fifty-ninth street and Michigan boulevard.

Miss Clara Benedict, 1422 Hinman avenue, Evanston, and John D. Staple of Gladstone, Mich., were married yesterday at 4 o'clock at the residence of the bride. Only intimate friends of the bride and bridegroom were present. The ceremony was performed by Dr. Hugh Harris, assistant pastor of the First Methodist church of Evanston. They will spend their honeymoon in the west, and will make their home in Gladstone, Mich.

Club Women to Hear German Professor.

THE Germanistic society will meet tonight in Fullerton hall, Art institute, with a lecture in German by Erich Marcks, professor of history at the University of Hamburg.

The Chicago Press league will give a "Peg Woffington Beefsteak Breakfast" this noon at Saratoga hotel.

Deborah and Deborah Juniors will meet this afternoon for election of officers in Sinai social center. W. S. Clark of the University of Chicago will give a reading on "Jean Valjean."

At the regular luncheon of the Electric club at Hotel Sherman today the following men will speak: David B. Gann, on "Popularizing Our Lake Front by Athletic Events"; Everett C. Brown, on plans for the proposed American Olympic games; James O. Heyworth, on the ideas of the Chicago Yacht club for the future of the lake front, and William Hale Thompson on the development of Chicago's recreation grounds.

Dramatic club of Northwestern university met yesterday to work on the commencement play of the club. "The Medicine Case," a comedy written by Harold C. Goddard of Swathmore college, formerly of Northwestern university, has been selected.

Woman's auxiliary of the Englewood hospital will give a card party this afternoon at Hotel La Salle.

Esther Falkenstein Settlement Woman's club will meet this afternoon at the settlement house. A musicale will be given.

A meeting of the auxiliary to Catholic Woman's league protectorate will take place this afternoon at 2:30 o'clock at 7 West Madison street.

Rotary club of Chicago will give a dinner this evening at Hotel Sherman. The Rev. Charles Bayard Mitchell will give a lecture on "The Art of Human Approach."

Illinois Woman's Press association will give a tea Saturday at the Old Ladies' home in honor of the eighty-fifth birthday of Mrs. S. Heath. She will be presented with a purse containing a dollar for each year.

Charles Francis Browne will lecture at 4 p. m. today at the Art institute on "The Post Impressionist Exhibition."

The Parent-Teacher association of Lyman Trumbull school will meet this evening at the school. John J. Sonsteby, member of the board of education, will speak on playgrounds.

There will be a card party tonight at the Ridgeway club.

A reception to men will be given tonight by Edgewater Catholic Woman's club at the Edgewater Country club. Mrs. Harry S. Reno has charge of the affair.

D. S. M. Unger will speak tonight before Chicago Theosophical society in Besant hall, 116 South Michigan avenue, on "The Christian Creed."

The Virginia colony of the Illinois Colony club celebrated "Reciprocity day" yesterday at the Auditorium hotel. Chiefs of thirteen colonies of the club were hostesses. The presidents of twenty women's clubs were guests of honor.

* *

German Journalist to Lecture.

Mr. Nahum Sokolow of Berlin, journalist and lecturer, will be the guest of the Knights of Zion from April 13 to April 16. He will address one meeting on Sunday afternoon at 2:15 at the American Music hall. Max Shulman, president of the Knights of Zion, will preside; Judge Hugo Pam will deliver an address; Isidore Berger will furnish a few violin selections, and Mrs. Max Liebenstein will be the vocalist.

* *

Will Lecture on India.

Basanta Koomar Roy, an extension lecturer of the University of Wisconsin, will speak in Fullerton hall at the Art institute next Wednesday on the social problems of India. The lecture will be under the direction of the Hindustan Association of the United States.

Minimum Wage Law for Women Now in Congress

WASHINGTON, D. C., April 9.—[Special.]—The first national minimum wage law for women workers was introduced in the senate today by Senator Chilton of West Virginia. It provides for the regulation of the hours of work and wages of female employés under the constitutional power of the federal government to regulate interstate commerce. The bill provides:

Any person, firm or corporation engaged in interstate commerce is prohibited from employing any female person "in and about any business connected with or forming a part of interstate commerce, or in the production or manufacture of any article which is to become the subject of interstate commerce at a wage of less than $9 a week."

A week shall consist of six days of eight hours a day.

Any offender shall be fined not less than $500 or imprisoned not less than three months, and each week of violation shall constitute a separate offense.

The employment of any girl less than 15 years of age is prohibited.

Any female person may recover by proceedings in the Federal District court a sum equal to five times the amount of the difference between $9 a week and any less wage for the time she was employed at the lower figure.

The bill was referred to the committee on education and labor of which Senator Smith of Georgia is chairman. The measure was evoked by the agitation for an improvement in the conditions of employment of women which has been sweeping the country and which the Illinois welfare commission was instrumental in furthering.

The Illinois officials who visited Washington a few weeks ago to enlist the influence of President Wilson suggested that a national minimum wage law would be constitutional as a regulation of interstate commerce, but they proposed the adjustment of wages by localities and industries through the medium of a commission.

* *

Choral Concert to Be Given.

Marshall Field & Co. Choral society will give "The Swan and the Skylark," by A. Goring Thomas, and "Light of Life," by Sir Edward Elgar, at Orchestra hall this evening. The chorus will be assisted by Mabel Sharp Herdien, soprano; Rose Lutiger Gannon, contralto; H. Evan Williams, tenor; Albert Borroff, basso; Katherine Howard Ward, organist, and members of the Chicago Symphony orchestra.

* *

Plan Second Tuberculosis Exhibit.

The second exhibit of the Chicago Tuberculosis institute under the auspices of the Jewish Consumptives' Relief society will be held at Stanford park, Jefferson street and Fourteenth place, from April 12 to April 26. Dr. George B. Young will open the first session. Dr. Theodore B. Sachs, president of the institute, will preside. Later the exhibit will be moved to other parts of the city.

* *

Mrs. Wilson Honored by South.

Washington, D. C., April 9.—Mrs. Woodrow Wilson has accepted the honorary vice presidency of the Southern Industrial Educational association, which has for its purpose the industrial education of impoverished uneducated children of the mountains of the southern states.

* *

Hospital Will Honor Founder.

Trustees of the Mary Thompson Hospital of Chicago for Women and Children will hold an open meeting in memory of the birthday of the founder, Dr. Mary Thompson, on April 15. The meeting will be at the hospital, West Adams and South Paulina streets.

* *

Pharmacy Students Graduate.

Graduating exercises of the School of Pharmacy of Northwestern university, were held yesterday. Of especial interest was an address by Dr. Charles R. E. Koch, "The Apothecary of Old, the Pharmacist of Today."

How to Earn Money at Home

Are You Making the Most of Yourself?

BY SALLY JOY BROWN.

The purpose of this department is to find profitable employment for women in occupations which they can carry on at home without interfering with their domestic duties. To stimulate suggestions The Tribune will award $1 each for every help published. Address—Sally Joy Brown, care The Tribune, Chicago.

The exhibit room in The Tribune building is open from 9:30 a. m. to 4 p. m., except on Saturday, when it closes at noon.

THERE was once a girl who had nothing! No, she did have something—she had courage and enthusiasm and an unquenchable ambition to make the most of herself.

She did make the most of herself—worked her way through college, started in business and now has a little business of her own and one of the prettiest and coziest of homes in the town in which she lives.

"How did she do these things?" you ask.

She did it the same way that you could do it if you were determined as she was.

She started by making a dozen ham sandwiches for one of the girls in her freshman year at college!

She has finished by having an attractive tea room of which she is the manager and owner.

It was a big thing to grow from so small a start, wasn't it?

Yet there is nothing marvelous about her success—she worked toward a definite end and she used the talents and resources that were near her.

She filled the demand that was nearest her, and she figured on making just a fair profit.

At first she made just the simplest of sandwiches and salads and cakes for the girls at college who liked to have little spreads in their rooms.

Then later she started to serve a popular Sunday morning breakfast of delicious waffles and the finest of coffee with rich cream.

This was the only morning that the girls had time for a leisurely breakfast, and the custom of entertaining at a waffle breakfast soon became quite a fad.

In the strawberry season she made a specialty of a strawberry breakfast, and so on through the year she was always on the alert for something new and attractive.

In just these little ways she earned most of her expenses through college, and when she had finished the course in domestic science she took a position in a small high school and taught for over a year.

Then the health of her mother broke down, and she was called home to be with her, and the dream of teaching had to be abandoned.

The necessity for money earning was still present, however, and a simple tea room in her own home in the college town was the answer.

That tea room has grown more and more prosperous, and the girl has grown happier and more capable every year.

The best part about this whole story is that it is true and that it is not an impossible story for any home woman to repeat.

Your talents may not be in the line of cooking; your town may not need a tea room, but you have some talent that your town or your neighborhood do need.

Will you write to me of some of the talents that you have and some of the needs of your neighborhood?

If your talents and your neighborhood do not fit each other I can help you to reach people in other neighborhoods, in other towns who do need the things that you can do.

Won't you make the simple start that will pave the way for a big success?

* *

Treat for an Invalid.

Make a bag of cretonne or other bright material which may afterward be used as a handkerchief bag or small laundry bag and fill it with a number of little gifts prepared by different friends. Tie the packages with bright colored ribbons and leave one end of each ribbon about half or three-quarters of a yard long, so that it will hang out of the bag. Each day one ribbon is to be pulled and the gift at the bottom opened. Try to have at least thirty, so that the bag will last a month. Aside from the pleasure of receiving the gifts the excitement of having this little treat each day for a month is a welcome break in a monotonous life. Gifts will readily suggest themselves. Among the most acceptable are books, candy, photographs, soap, toilet water, small toilet articles, slippers, neckwear, handkerchiefs, writing material, etc.

MRS. C. W. SCHAEFFER,
16 South Franklin street, Janesville, Wis.

Teachers Are Her Customers.

A friend of mine, a teacher before marriage, has her name placed on the general substituting list of the public schools, and gets a number of days' teaching through the year. She also does "coaching" in her home. All you need to do in either case is to apply to the superintendent. Another friend decided to let it be known among the teachers that they could rent her electric iron and her sewing machine at a nominal rate per hour, making appointments ahead so there was no interference. She perfected herself in the art of making buttonholes, and did these for a reasonable sum. If they wanted help with their fittings she also did that. When it became known others besides the teachers asked for the privilege, and now she could easily fill every hour in the day.

MRS. C. F. OTIS,
119 North Thirty-second street, Billings, Mont.

Money Selling Cookies.

I have made quite a little extra money selling cookies made from the following recipe: One cup of lard, one cup of chopped raisins creamed together, one cup of sugar, two well beaten eggs, two cups of oatmeal, one cup of flour, one teaspoon of soda. Mix well, roll thin, and bake in moderately hot oven. These will readily sell for 12 cents per dozen, making good profit.

MARY S. CRAWFORD,
1718 Cullom avenue.

Her Services in Demand.

In my girlhood I had always had a great love for elocutionary work, would go any distance to listen to a good elocutionist, yet never had a chance to develop my own talents. After I was married and the mother of a little girl, as soon as she could talk I began teaching her little pieces. I kept it up as she grew older. At the age of 7 she was a well-known elocutionist. It seemed all my own pent up love for the work was developed in the child. She was spoken of as a wonder for her age. I was surprised one day to have some women call and ask me to take their children to teach. I told them I had never taught any one but my own child. They said: "Her work is perfect, and we want you to take our children, and we will help you to get a large class," and they did. It took me some time to realize that I was capable, but finally I decided that if I could be so successful with my own child, why couldn't I teach others, and I have been surprised many times at what I have accomplished. Of course I have studied considerably, and attended a night school for a while, but with my love for the work and talents I was quick to learn, and now my services are in demand all the time. Besides my regular classes I have charge of W. C. T. U. contests and furnish talent for church, lodge, and school entertainments, and train their talent for cantatas, plays, etc., and this pays me a good profit. My work is pleasant and I love it and feel it is my natural work, but I only take just what I can do along with my home duties.

ANNIE B. GILMORE.

Sold Corn Relish.

Last fall I made $15 selling corn relish among my neighbors. It is made as follows: Twelve ears of corn, one head of cabbage, three bunches of celery, salt to suit taste, vinegar enough to cover, and two or three peppers. Boil one-half hour.

ROSE QUINN, 3729 Lowell avenue.

...EPTS A NEAR APPROACH TO HER IDEAL AS HUSBAND.

...B. Gilbert, $15,000,000 Heiress, to Become the Bride of Howard Price Renshaw Next Tuesday.

...w York, April 9.—[Special.]—Lilla B. ...ert, the $15,000,000 heiress who is re- ...ed to have vowed she would not wed ...l she met her "ideal man," will wed ...ard Price Renshaw next Tuesday. Mr. ...shaw has taken out the license.

...ose who saw Mr. Renshaw and remem- ... Miss Gilbert's reported specifications ...her ideal of a husband declared he was ...smooth shaven, nor did his hair curl over ...left ear, as Miss Gilbert specified.

...s Gilbert had said her ideal husband ... be a six footer and a money maker. ...Renshaw is said to fill these require- ...s. Also, he wears his clothes in the ...y John Drew does.

...ether or not he is a Republican, an Epis- ...lian, likes lemon with his tea, and eats ...eam with a fork, has not been disclosed. ...s Gilbert's father, Harry Bramhall Gil- ...died in France in 1911. He made a for- ...in the woolen business. Mr. Renshaw is ... His father, Richard Renshaw, is a ...thy manufacturer of Troy.

ADMIRAL EATON'S WILL FILED; WIDOW THE PRINCIPAL HEIR.

All the Estate, Except $600, Bequeathed to Woman Awaiting Trial on Charge of Murdering Him.

Plymouth, Mass., April 9.—The will of Rear Admiral Joseph G. Eaton, filed for probate today, leaves his estate, with the exception of $600, to his widow, who is awaiting trial on the charge of having murdered him.

Mrs. Eaton is named as executrix without bonds. While no estimate of the value of the estate is given, it is supposed to consist mainly of the house and farm at Norwell and life insurance policies.

To Joseph Parker Varnum, a nephew, was bequeathed $600, one-half of which is to be used for the erection of stones at the graves of the admiral and his first wife and for the perpetual care of the lot.

Had Mrs. Eaton died before her husband her elder daughter by an earlier marriage, Mrs. June Keyes, would have received $5,000, the balance of the estate, with the exception of the Varnum legacy and trust, going to Dorothy Ainsworth, a sister of Mrs. Keyes.

During the inquest into the death of Admiral Eaton, Dorothy Ainsworth said her stepfather had intimated to her that he had made her the principal beneficiary. No such will has been found.

DOUBLE MORALITY STANDARD REJECTED BY MORALS COURT.

Judge Hopkins Rebukes Policeman for Arresting Girls on Streets and Permitting Men to Go Free.

The double standard of morality was thrown out of the new Morals court yesterday by Judge Hopkins. He rebuked a policeman who had followed that standard and instructed him to arrest men and women hereafter.

"The men should be arrested," said the judge shortly. "There is no reason why they are not quite as guilty as these girls."

The defendants, Blanche Williams and Lizzie Brown, who lived at 449 La Salle avenue, said they had been working in a north side department store at $7 a week until last Saturday, when they were discharged. They went to West Madison street and, they say, were accosted by the men. The policeman said they had done the accosting. Both girls were paroled.

Judge Hopkins has requested Chief McWeeny to assign a police matron to the court to care for the women awaiting arraignment.

To Prevent the Grip.

LAXATIVE BROMO Quinine removes the cause. There is only one "BROMO QUININE." Look for signature of E. W. GROVE. 25c.—Advertisement.

You can do more to make your appearance attractive by properly choosing your corsets than in choosing your gowns. It's the lines of your figure that mark you as well dressed rather than the material of your gowns.

KABO

"THE LIVE MODEL CORSET"

deserves a large amount of the credit given to stylishly dressed women. There's a Kabo model for every style of figure and the woman who is careful to get the model that suits her special type of figure is just so sure to look well.

For every type of figure in every size we secure a living model of perfect lines and proportions whether it is a slender figure or a full figure; to the figure of this living model we fit and fashion our Kabo corsets intended for women of that general size and appearance. This is exclusively a Kabo idea.

Ask your dealer for a copy of the 1913 Kabo Fashion Book or write direct to us.

Kabo Corset Company—*Chicago*

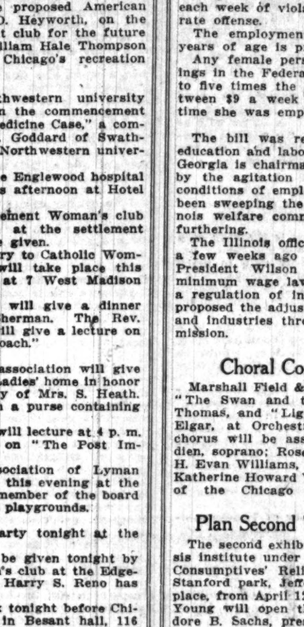

Sunlike Light *for* Every Home

If your home is lighted by electricity, you really should take advantage of this opportunity to get better, brighter and more economical illumination.

TUNGSTEN ELECTRIC LAMPS

give three times the light of carbon lamps at the same cost. This means that you can have either, three times as much light in one room; or, three times as many rooms lighted; or, three times as many hours of light. If you do not enjoy the benefits of Electric Light, this additional economy should prompt you to

Have Your Home Wired Now

If you own your home, and it is located on one of our distributing lines, we will wire it and allow you two years for payment—equal monthly installments—no interest. Write today; or,

Telephone Randolph 1280
—Contract Department

Commonwealth Edison Company
120 West Adams Street

Wm. D. McJunkin Advertising Agency, Chicago 1843

There is style, fit and good wear in **FOWNES** KID FITTING **SILK GLOVES**

HOME WORKERS' MARKET PLACE

The purpose of this section is to make it possible for women in occupations which they carry on at home to offer, first hand and at a low advertising cost to them, various articles of handicraft, needlework, home made delicacies, confections, personal service, etc., to Tribune readers. The offers here made to you, the readers of The Tribune, may include just the very thing you may have wanted and looked for in vain. Samples of articles advertised in this section may be seen and purchased through the Sally Joy Brown Exhibit in Room 512, Tribune building.

HOME COOKING.

Bakery Goods.

ORANGE STRAWS! DAINTY, DELICATE, DELICIOUS. On exhibit. Sent to any address on receipt of price. Address B H 135, Tribune.

ALL KINDS OF DELICIOUS CAKES A SPECIALTY. Prices reasonable. Phone North 1594. MISS WEIL, 3 E. Walton-pl.

QUEEN ANNE STRAWBERRY ANGEL BASKETS, whipped cream cakes, fruit, chicken salads. Englewood 7608.

Delicacies.

SALTED ALMONDS—FRESHLY SALTED IN pure olive oil. Sent prepaid, $1 per lb. C. I. SIBLEY, Muskegon, Mich.

ORDER MY DELICIOUS DELICACIES OR LET me cook at your affairs; city or suburbs. H. C. HOLMQUIST, 2720 Sheffield-av. Lincoln 4269.

MY JAMS AND JELLIES WITH HOT BISCUITS and toast are delicious. Try them. Normal 9139.

Confections.

BLACK WALNUT CHEWING CANDY, HOME made; cannot be made any better. Two pounds net postpaid, $1. Generous sample 10 cents. MRS. E. W. HARVEY, 1614 22d-st., Superior, Wis.

FRUIT AND NUT CENTER CHOCOLATE creams, 50c lb.; samples 10c. MRS. MORRIS, 2126 Leland-av.

QUEEN ANNE PARTY CHOCOLATES, individual shortcakes, calla lily cups. Englewood 7608.

CRISP, BUTTERY BRITTLE, CHOCK FULL OF black walnut meats, 60c lb. Parcel post. Sample 10c. MISS KNAPP, 968 E. 39th-st.

DELICIOUS CREAM FUDGE, 60C; PARCEL post; sample pkg., 10c. On exhibit. Address B W 55, Tribune.

ONCE TRIED—ALWAYS TAKEN—PURE, FRESH home made candy full of nuts; try it; 50c lb.; parcel post, 60c. Exhibit. Address B H 106, Tribune.

NEEDLEWORK.

Needlework Novelties.

CHARMING HATS FOR LITTLE GIRLS FROM 2 to 6; frames lace trimmed, lined with flowered or plain material; any color, flower of lace trimmed. By parcel post, prepaid, $2. Exhibited. Address B H 156, Tribune.

SOMETHING NEW—EXTENSION BAG TO PROtect gowns and dress suits; best cambric; any color, 85c, or any material ordered; dainty for trousseaux or prize for cards. Went. 8624 morning.

SEE MY SERVICEABLE PATTERN HOLDER; also ironing board covers and iron holders. On exhibit. Prices reas. Address B H 105, Tribune.

MATS FOR WARM DISHES; GUEST TOWELS, tatting bags. On exhibit. Also tatting by yard. M. B., 4724 Vincennes-av.

I TAKE ORDERS FOR ALL KINDS OF needlework and embroidery; handsome guest towels. Address E. C., 4724 Vincennes-av.

PRETTIEST INFANT BONNETS ON EXHIBIT, 50c to $2. Order now. Best quality. EDNA M. LITTEN, Rock Island, Ill.

SHOE AND PATTERN BAGS—DAINTY APRONS, colored ruffles, 75c; adjustable ironing board covers, 50c. Address B J 190, Tribune.

HANDSOME GUEST TOWELS, $1.50; BAGS OF linen and crochet insertion, $1, etc. Exhibited. Order. Address B W 58, Tribune.

SEE MY DARLING "STORK" BONNETS; SAMples on exhibit. Prices reasonable. Address B H 121, Tribune.

TOWEL: FIG HUCK, 18X34, HEMSTITCHED 2 cor. br., insertions. MRS. A. M. SHADER. Tel. Austin 1801.

JUST THE PRETTIEST JABOTS, HAND BAGS, tatting collars, etc., on exhibit. Write for orders. MRS. L. A. HAYNES, Sabula, Ia.

NEEDLEWORK.

Embroidery.

HANDSOME EMBROIDERED LINEN SHEET and pillow case. Also shirt waist. See exhibit. Prices reasonable. Address B H 130, Tribune.

SEE MY HANDSOME TATTING COLLAR AND cuffs; latest styles; reasonable. On exhibit. MRS. COLLIER, 3000 E. 21st-st., Kansas City, Mo.

HANDSOME EMBROIDERED BABY CARriage cover, edged with exquisite lace; on exhibit. LUCY RICHARDSON, Worcester, Mass.

I MAKE TATTING, JABOTS, HANDKERchiefs, collars, towels. On exhibit. Prices reasonable. MRS. McLEAN, Osage, Iowa.

EXQUISITE HAND LACE HANDKERCHIEFS, $5 to $8. Sample on exhibit. Satisfaction guaranteed. Address B H 105, Tribune.

HAND EMBROIDERED BULGARIAN COLLARS, on exhibit. A. KASSA, 407 S. 6th-av., Maywood.

DAINTY EMBROIDERED BONNETS, DOLL PIN cushions, felt match scratchers. Ph. Edge. 1097.

Crocheting.

NEW PATTERNS; CROCHETED BUTTERFLY and band for hat, $2; yokes and cuffs, $1.50; bonnet, $3; tatted bows, 20c and 50c. Address B H 134, Tribune.

HANDSOMEST CROCHET WORK, TABLE RUNners, library centerpieces, etc.; also make delicious marmalade and salad dressing. See exhibit. MISSES FALL, Memphis, Tenn.

PRETTIEST FANCY WORK, ALL KINDS, ON exhibit; prices reasonable. Address B H 136, Tribune.

BEAUTIFUL TATTING BAGS; ALSO TATTING edges, medallions; on exhibit. Address B H 137, Tribune.

SEE MY HANDSOME 16 IN. NORWEGIAN HARdanger; reas.; exhibited. Address B H 161, Tribune.

HANDSOME CROCHET COLLAR AND CUFF set, $5. On exhibit. Also crochet bags, embroideries, etc.; reasonable. Address B H 104, Tribune.

HANDSOME WHIT ECROCHET BEDSPREAD, $50. On exhibit. None handsomer in Chicago. Address B W 56, Tribune.

SEE MY EXQUISITE TATTING ON EXHIBIT; inexpensive. Address B H 103, Tribune.

CORONATION BRAID CROCHET TOWELS AND doilies; reas. prices. Address A C 557, Tribune.

ORDERS TAKEN FOR ALL KINDS OF KNITting and needlework. Address B H 91, Tribune.

ORDERS FILLED FOR CROCHETED SHAWLS and carriage robes. Address B H 94, Tribune.

Plain Sewing.

COMPETENT SEAMSTRESS WISHES CHILdren's clothes of all kinds; house dresses for ladies, plain sewing, fancy work; satisfaction assured; reasonable prices. MRS. CRAIG, North 2339.

I DO PLAIN SEWING AND MAKE OLD FASHioned patchwork quilts; very reasonable. MRS. WILEY, 1434 W. 74th-st. Stewart 803.

PRETTY UNDERCLOTHES FOR CHILDREN; children's dresses; also plain sewing; reasonable. Normal 1698.

SIMPLE HOUSE DRESSES, CHILDREN'S clothes, crocheting of all sorts. Address B H 126, Tribune.

Hand Sewing.

INFANTS' AND CHILDREN'S CLOTHES MADE to order for children under 8 years of age; hand made layettes for infants, rompers, dresses, petticoats, etc., for older children. MRS. M. J. MEAD, 226 S. Homan-av.

LADIES' TAILORING DONE AT REASONABLE prices; linen suits a specialty; first class work and fit guaranteed. MRS. E. PETERS, 1065 W. Monroe-st. Phone Monroe 227.

NEEDLEWORK.

Hand Sewing.

I MAKE PRETTY HOUSE DRESSES, TRIMMED with my own crochet and tatting; prices reasonable. On exhibit. Address B H 157, Tribune.

PROFESSIONAL SERVICES.

INFORMATION FURNISHED—COURT AND LIbrary researches made. Inquires answered. Business ratings given. Business of a commercial or departmental nature undertaken. Prompt and reliable service. MRS. G. J. O'CONNELL, 924 Eye-st., N. W., Washington, D. C.

EXPERIENCED DOMESTIC SCIENCE TEACHer will furnish recipes for any article of food desired and for new, attractive dishes for 10c apiece. Address B H 106, Tribune.

FLORAL DECORATIONS ARRANGED FOR weddings, parties, etc. Also landscape gardening. MRS. ALVA L. STONE, 4238 Langley-av.

I WILL TAKE CHARGE OF LADIES VISITING Chicago, help shop, and direct to places of interest. MRS. ANNA SMITH, 2306 Upton-st.

ORDERS TAKEN FOR ALL KINDS OF CAKES; luncheon & dinner parties served; reas. Tel. Sheld. 3809.

EXCELLENT LAUNDRESS; BUNDLE WASHing; curtains. MRS. VRLEY, 2002 Seminary-av.

FACIAL HAIR WARTS, MOLES REMOVED with elec. needle by exp. operator. Ravens 971.

HANDICRAFT.

WASHABLE RUGS FOR SUMMER HOMES, SUN parlors; exhibit. MRS. DAVIS, 2911 Congress. Gar. 3371.

SEE MY HANDSOME HAND CARVED IVORY hatpins. Also my imported Irish laces. Sold in exhibit. Address B H 133, Tribune.

HANDSOME BAGS, CHAMOIS PIECES, HAND painted, pillow tops, $2 each. On exhibit; Address B H 107, Tribune.

NECKLACE OF JOB'S TEARS MADE TO ORder; luncheon set, $6.50; samples on exhibit. Write for orders. Address B W 57, Tribune.

HANDSOME ROSE BEADS, KNIT SHAWLS; tatting, piece quilts, etc. Samples on exhibit. Reasonable. Address B W 63, Tribune.

HANDSOME PAPER PORTIERES, $8. SEE EXhibit. D. ROBBY, Henry, Ill.

GENERAL MISCELLANEOUS.

EGGS — STRICTLY FRESH WHITE SHELLED eggs, direct from nest to consumer, 10c over wholesale market quotations year round, prepaid. L. CONEYS, Pine Ridge Poultry Farm, Grand Junction, Mich.

I TEACH BY MAIL HOW TO MEASURE YOUR own skirts, any size or figure; you can have a perfect length by my method; price $1.00. Address A C 534, Tribune.

I COULD CARE FOR A COUPLE OF BLIND OR elderly people; or convalescents needing excellent food and care. Write for information. Address B H 132, Tribune.

MY SHAMPOO POWDER MAKES THE HAIR fluffy and beautiful, the scalp clean and healthy; full size, 25c; small pkg., 10c; postpaid. Box 1,084, Joliet, Ill.

MY OWN UNSURPASSED FACE POWDER—White, rose, brunette, 25c. Exhibited. Sample for stamp. MRS. FOWLER, 1040 N. 31st-av.

MOTHERS, LET ME CARE FOR YOUR CHILdren while you are away. Price reasonable. Address B H 102, Tribune.

LET ME FURNISH YOU WITH ALL KINDS OF wild flowers for transplanting or botanical studies. HESTER YEAROUS, Potosi, Wis.

DELICIOUS BLACK WALNUTS, $1 BU.; TOM Thumb popcorn, $2 bu.; fluffy duck feathers, 50c lb. MRS. E. MATERN, Franklin Grove, Ill.

MY MARBLE BOARDS ARE GREAT AMUSEment for the children. Address B H 82, Tribune.

ARM ELASTICS FOR MEN'S SHIRTS—ON EXhibit; reasonable. Emily Schneider, Oshkosh, Wis.

The advertising in this section will permit home workers to find a wider market for their products and service and a comfortable profit for their time and effort. Write complete details of what you can make or do and what you wish to advertise. I will prepare an ad and send it to you with price quotations. Address Sally Joy Brown, care The Tribune, Chicago.

New
ends
f the
f the

Takoma Biscuit

FREE TO YOU!
make you wise"
ting varieties of
a"—FREE.

ine
Biscuits
-Wiles Biscuit Company, Chicago
se send me FREE my "Surprise Box"
ted Sunshine Biscuits.
Name
State

AMUSEMENTS

HICAGO OPERA HOUSE
HELEN
VARE
IN
Escape
BY
UL ARMSTRONG WHO DID WRITE "A
LAST 4 WEEKS—THEN GOODBYE
Tonight 50th Time

LINOIS | LAST 4 TIMES
George W. THE 7th Lederer's CHORD
Next Sunday—Seats Today
FREDERIC McKAY presents
Blanche Ring
in a New Comedy with Songs and Girls
When Claudia Smiles
by Conor, Emma Janvier & Arthur Stanford
McVICKER'S EVERY NIGHT
EST OF THEM ALL."—News
THIEF
OR A NIGHT
WITH JOHN BARRYMORE
unnier than 'Officer 666.'"—Examiner
NEXT MATINEE SATURDAY
ARRICK | Prices $1.50—No Higher
MAT. SATURDAY, 50c to $1.50
THE SONG-AND-DANCE HIT
hen Dreams Come True
With JOSEPH SANTLEY
"SEASON'S BEST PLAY."—TRIBUNE
M. A. BRADY Announces OLYMPIC TONIGHT 8:15
INDLE :: WAKES MAT. SAT.
ase Ball TODAY at 2:30 West Side
CUBS" vs. ST. LOUIS
Reserved Seats at Spalding's Store
SEE BIG OPENING TODAY AND CHEER "CUBS" TO VICTORY
N AD in THE
RIBUNE is
orth two in the rest

Tells Girls How to Cut Cost of Meats

THE problem of obtaining cheaper meat was tackled yesterday afternoon by thirty-eight school girls, invited to a demonstration in the beef department of the Armour packing plant. They are pupils of the Wadsworth and McCosh public schools, who, under the guidance of their teacher, Miss Mabel Spray, made the visit as a preliminary to their "meat lessons," which will begin next week.

By trips of classes to the stock yards every Wednesday it is expected to convince 50,000 future housewives that economy and rich flavor can be combined with a cheaper selection of cuts.

John E. O'Hearn, general superintendent of the plant, was on hand to tell the girls of the juicy steaks that could be prepared from parts of beef now despised. In his lecture he was assisted by a dexterous butcher, who dissected a beef carcass before the visitors.

—

"Because women want something to put up in ten minutes we are left with a surplus of cheaper cuts," said Mr. O'Hearn. "Those are not cuts from cheaper animals, and are hardly of cheaper quality, but they require more preparation to become as palatable as the high priced steaks. The porterhouse and rib roast contain more moisture, which makes them more easily masticated, but less nutritious than several other parts of the meat. Lower meat prices is largely a matter of better cooks.

"Even a fancy sweepstake steer has his cheaper cuts, and it is not reasonable to suppose that a round steak, cut just a few inches from the sirloin, is of inferior quality, although the round steak does require more work in the kitchen. Rump roast is now becoming popular with chefs who know their business, and it is more nourishing than rib roast. The forequarter cannot be cut as fancy, but you can buy it for half the price of steak, and it is as nutritious."

—

Miss Mary Jane McClure was on hand to answer questions. Dorothy Kimball, 12 years of age, took advantage of the occasion to interrogate Mr. O'Hearn.

"My mother wants to buy fresh ham, but the butcher says he doesn't keep it," she said.

"That's just it," said Mr. O'Hearn approvingly. "There is no demand for fresh ham, because everybody wants it cured. But the fresh variety makes an excellent dish."

Says Bad Housing Causes Cubist Art.

INADEQUATE housing in general and the flat building in particular are responsible for the cubists, according to Jens Jensen, former west park superintendent and landscape architect, in a speech made last night before the housing committee of the City club. Incidentally Mr. Jensen declared that much of Chicago's crime could be attributed to inadequate dwellings.

"The weird looking paintings by the cubists and futurists now in the Art institute," he said, "are an example of degeneracy due to inadequate housing. The painters of those pictures are descendants of generation after generation who lived in the flats of Paris.

"In the flat building persons lose their identity. So far is it lost that criminals come to Chicago and live in flats the rest of their lives without being found out. The lack of individuality breeds anarchy and crime. Indolence and discontent result. The tenants in the flats realize that it will be impossible for them ever to own a flat building, so they spend their salaries as fast as they make them. The present condition encourages lavishness with money and sets a bad example in economy for the smaller cities."

The ideal city, according to Mr. Jensen, is a city of cottages of one or two stories, where persons will have room to breathe and the children may play in the open air.

Mr. Jensen's address followed addresses by representatives from the central committees of three political parties. F. S. Wilson spoke for the Democrats, Ald. Charles E. Merriam for the Progressives, and Carl D. Thompson for the Socialists.

Miss Asah Stein Married.

The wedding of Miss Asah K. Stein and Walter J. Greenebaum took place at the Blackstone hotel last night. Dr. Emil G. Hirsch officiated. Miss Helan Baer of St. Paul was maid of honor and John Greenebaum, brother of the groom, best man. Alfred F. Leopold was master of ceremonies. A wedding dinner followed the ceremony, after which the couple departed for New York to sail for Europe on Saturday.

A wedding breakfast was served at the Congress hotel yesterday for Mr. and Mrs. Joseph David Barr of New Orleans, who were married at St. Ambrose's Roman Catholic church in the afternoon. Guests were members of the bridal party and members of the families.

* *

Surety Men Hold Cabaret Dinner.

Officers and members of the Surety Association of America were guests of the Chicago Surety Underwriters' association at a cabaret dinner at the Hotel La Salle last night. H. G. Badgerow, president, presided. The dinner was the concluding social function of a meeting held by the society.

Women Hold Banquet Without Men.

A banquet was held at the Auditorium hotel last night by the Central Council of Illinois Women's Catholic Benefit association, the event celebrating the twenty-third anniversary of the founding of the council. Not a man appeared on the program of after dinner speakers and none were seated at the seventy-five tables occupied by the 450 members of the council, nor were any men invited to the dinner.

Mrs. Mary M. Carr as chairman of the evening presented Mrs. Julia A. Ward Clingen, who presided as toastmistress. Miss Elizabeth Kiernan, Miss Julia A. Garrity, Mrs. Mary Ryan, Mrs. Elizabeth McMahon, Mrs. M. E. K. Foley, and Mrs. J. F. Houlehan were speakers.

* *

Masons Hold Annual Dance.

Several hundred members of the Masonic fraternity were guests of Lady Washington chapter No. 28, Order of the Eastern Star, at its annual dance and card party in the Hotel La Salle last night. The grand march was led by Worthy Matron Mrs. Mary A. Wagoner and Worthy Patron Otto Nicolai. The card games were under charge of Mrs. Alethea Outhank and the floor committee under charge of Dr. William J. Bourque.

Presbyterian Church to Recruit Young Men.

THE national headquarters of the Presbyterian brotherhood has announced a plan by which it hopes to put young men, strangers in Chicago, in touch with the churches of the city and with the social advantages which those churches, through their organizations, their parties, and their gymnasiums, reading rooms, and other facilities, have to offer.

This new work is in charge of Dr. Francis M. Fox, assistant secretary of the brotherhood 509 South Wabash avenue, who has had large experience in similar work in the Iowa state university.

"It is impossible to estimate," said Dr. Fox in announcing the plan, "how many young men come to this city each month to make a place for themselves in the world. One of the largest churches on the north side recently found, after an accurate canvass, that 10,000 men between the ages of 18 and 21 lived within half a mile of the church.

"Two years ago the Presbyterian church discovered that 67,000 members had been lost or had become delinquent by removal or otherwise. A large proportion of these delinquents are in Chicago, and many of them are young men and boys. This is a point of leakage which we are trying to stop."

Under the plan parents and pastors may send to Dr. Fox the name and city address of the boy they want looked up. This name will be turned over to the pastor of the nearest Presbyterian church, and the boy located by the visitation committee of the brotherhood.

* *

On Socialism and Child Labor.

"Claims of Socialism that it is the only cure for the present child labor evils are false. Socialism will if anything merely help to make matters worse," said I. Frederick Happel, A. B., speaking on "Child Labor" before the Knights of Columbus at St. Alphonsus athenaeum, Southport and Lincoln avenues, last night.

"Socialism will tend to weaken the race because the mothers of the Socialist state would be the bread earners, they would be weakened by their efforts, and the children certainly would be weak.

"Social reform is the only solution—proper legislation and inspection. Half the responsibility for child labor lies in the public schools throughout the country. The teachers are thinking of last night's ball and tonight's dance. They are overtired and uninterested in their charges. The children are driven out of the schools, practically uneducated. This is the crime of the nation. Nothing can cure it save social reform."

Emmet P. Wheelan, member of Typographical Union No. 16, condemned Socialism, speaking from the point of the laboring man. Socialism, he said, made the worker feverishly discontent, made him ask himself why he had to work and some one else did not, made him believe the labor organization had no chance with the organization of capital, and threw him into a state that was nothing less than anarchy.

* *

Insurance Commissioners Meet.

Resolutions denouncing fraternal insurance companies organized on a post mortem plan of collecting assessments only as needed were adopted at the closing session of the national convention of insurance commissioners at the Hotel Sherman last night.

How to Fight Cost of Living

BY MARY ELEANOR O'DONNELL.

"The Tribune" wishes to publish direct personal experiences of those who have successfully solved the problem of living within their income.

Your name will not be published if you do not wish it.

For every suggestion published $1 will be paid.

Address Mary Eleanor O'Donnell, "Tribune," Chicago.

* *

Waste Makes High Cost.

I want to tell how I save on my meat bill account. I often make meat pot pies, which are cheap and yet are nourishing, and we like them fine. I get a beef boil, not the most expensive, for the cheaper meats when well prepared are just as well. I boil the beef until nice and tender, make a gravy from the water it is boiled in, season and put in a pan. Over this I lay a thick crust of biscuit dough. The amount of meat used for one of these pies would make our family only one meal while a pie makes us two good meals. I save all little scraps of leftover meat, such as fat pieces, etc., and out of them I make a soup which I call fish soup. I cut the scraps into small pieces, boil them until partly done, then add sliced potatoes. When these are done I season and add a little flour to thicken the gravy. This soup is delicious and costs but little and takes the place of meat splendidly.

I do all my own cooking and see that nothing is wasted. I find I can use all little leftover foods, such as are usually thrown away to prepare a meal. I don't waste a bit of bread, all the scraps are put in a dish, and when I get enough I make a dressing out of it with eggs, milk, sage, and raisins if desired. I fry this and it makes a fine dish.

In fighting the high cost of living it isn't altogether the amount you eat, but the amount you waste, that makes so much unnecessary cost. Mrs. A. R.

—

Plan Wash Day Evening Before.

The letters in this department are immense and have been beneficial to me, and would be to any one who reads them if they would profit thereby. I sympathize with L. W. R., and will give my suggestions and hope they will prove a help.

We have a family of five. Not being strong I depend on "father" to help. In the evening previous to washing I sort all the soiled clothing, get tubs ready, a boilerful of water, in which I put in a bar of soap previously boiled in a little water and a little ammonia. Then after supper we get the washing machine, put in about half the hot water and the best white clothes first, and so on, until all have been run through, adding clean hot water, and leave them until morning, when the boiling and rinsing and bluing can be done by mother.

This takes the heavy work off her shoulders and is a great saving both on the clothes and money. Of course there are some to be sent to the laundry.

I think if the stores are convenient the wisest way is for the housewife to go and see what she is getting. We pay all our bills once a month, and have some to put away.

I have kept house twenty-one years, and have always lived in our own home. We paid for a home on monthly payments when we were first married. I think it wise to pay for a home. To rent is to waste money, for you have nothing in return. This would be my advice to young married people. F. E. H.

—

Gives Her All the Salary.

I think where a wife has any brains that she can do the most of the planning for the needs of the home better than the husband, for it is her part to do it, as it is the husband's part to earn his salary.

My husband gives me all of his salary, except enough for his carfare and lunches, and I plan for the things that are needed the most and for the fixed expenses, such as rent, light and gas bills, lodge dues, insurance, etc.

I save all my small salt and sugar bags, and after washing and ironing them I hem them on the machine and they make good school handkerchiefs and are easily washed. I make short sash curtains from twenty-five pound sugar bags by making a narrow hem at the bottom and facing the top for a casing for the brass rod. They are nice for kitchen or back bedroom windows.

I do all my washing and ironing, thus saving a good many dollars in a year's time as well as making our clothes last longer and look better.

I pay strictly cash for everything. I buy a good brand of baking powder that sells regularly for 25 cents on sales as low as 17 cents a pound. I bought three pounds a few days ago, saving 24 cents.

I also buy both laundry and toilet soaps, also several toilet articles, on sales, always sticking, however, to brands that I know from experience are good.

I do all my own sewing, as I much prefer my home made kind of garments to those that the average pocketbook can buy ready made. I make my husband's shirts. In these days of patterns of all kinds at such low prices I can see no reason why any woman, especially mothers, cannot learn how to make practically all their clothes.

I buy a great quantity of unbleached muslin for general use, as it is cheaper, quality considered, than bleached muslin. It soon bleaches and is much easier washed.

Another thing that I have found to be a great help to me is a pair of scales. Often when I thought I was getting a bargain in foodstuffs I have discovered after weighing it that it was several ounces short of what I had paid for, thus making it far from being a bargain.

In buying the clothing for the family, extremes toward either too cheap or too expensive goods should be avoided.

I never have an accumulation of stale bread. If I have a few pieces left over from the meal or a loaf that is beginning to get stale I make a batter and dip the slices into it and fry them, making a nice breakfast dish.

Of course I do not have much spare time after doing all my housework and all the family sewing and putting into practice the many little economies that I find it necessary to in order to save something, but I feel that I am doing my part in that way, and it is more satisfaction to me than to be idle, and I feel that the fact that we can live and have a little left toward a home of our own in the future and a possible old age is more than worth all the effort that it requires.

Constant watchfulness is the price of living within the income and saving a little. All families who must depend entirely upon the husband's salary should save as much as possible, even though it can be but a small amount.

Mrs. H. W. B.

From Near and Far

I asked Bill Sykes if he wanted to work, he asked, "Why should I work?" "To earn money," I replied. "What's the use of money?" he said. "To save it up," I said. "But what do I want to save money for?" he asked. "So that when you grow old you can rest," says I. "But I am growing old as fast as I wish now," says he, "and what's the use of working to rest when I can begin to rest right now?" I failed to convince him, so got him to contract to just try for $6 a week, 18 shillings a day, but stipulated that he should forfeit 20 shillings for every day he idled, and at the end of the month neither owned nor had earned anything, which convinced Bill of the value of labor. Can you tell just how much work was accomplished?

* *

A Charade.

To me when whole, for I am sweet,
The moon fresh brightness brings;
Cut off my tail, I'm blunt, but meet
To sharpen other things.

Behead me twice, and I have led
Soldiers to face the foe;
Headless and tailless, one remains
Though all the rest may go.

* *

Answers to Yesterday's Puzzles.

ANSWER TO PICTORIAL ARITHMETIC.
Tent + wine — twine = Ten.

—

SOLUTION TO CHARADE.
Nameless.

—

SOLUTION TO "WHERE WAS IT?"
Venice (Ven-us changes to Ven-ice).

—

SOLUTION TO ENIGMA.
Comfortable.

* *

Do You Mean What You Say?

The farmer is getting in his hay

LET MRS. PANKHURST HUNGER

McKenna Tells Commons She Is Not Forcibly Fed.

DENY THREAT TO JUDGE.

Militants Say They Still Hold Human Life to Be Sacred.

[BY CABLE TO THE CHICAGO TRIBUNE.]

LONDON, April 9.—The question of the pump feeding of Mrs. Emmeline Pankhurst in Holloway jail came up in the house of commons this afternoon.

Replying to a question by Keir Hardie, the labor leader and suffragist sympathizer, Reginald McKenna, the home secretary, said Mrs. Pankhurst was not being fed forcibly, although she had refused to take food. The prison doctor had not advised her release. Mrs. Pankhurst's own physician had been allowed to see her.

Mr. McKenna would not say anything as to what steps, if any, had been taken to obtain her release. He added that fourteen suffragets now in prison had refused food and five of these were being forcibly fed.

Deny Threat to Judge.

The militants deny they had anything to do with the anonymous letter said to have been received by Sir Charles Montague Lush, the judge who sentenced Mrs. Pankhurst to three years' imprisonment, threatening him with death.

"Human life is sacred to us as much so now as before the sentence of Mrs. Pankhurst," said the secretary of the Women's Social and Political union.

WOMAN MAYOR QUITS OFFICE.

Wichita, Kas., April 9.—[Special.]—Hunnewell has passed from its two years of petticoat rule. J. Frank Lauder has been elected mayor to take the place of Mrs. Ella Wilson, who had held the position for two years.

Mrs. Wilson during her term of office was constantly opposed by the aldermen, who have objected to having a woman at the reins of the government. In her dilemma she took the matter to the courts, and as a result the aldermen were forced to recognize her authority.

Mrs. Wilson, when elected, was the first woman mayor in the country.

MULES AID SUFFRAGE PLEA.

New York, April 9.—Suffragists adopted a novel method today of attracting the attention of the financial district to their cause. Marching beside a small four wheel cart drawn by four small mules, six youthful suffragists, headed by Miss Mary Donnelly, invaded Wall street.

Commissioner Visits Chicago.

Dr. Charles P. Neal, commissioner of the department of commerce and labor, spent yesterday in Chicago on his way to Indianapolis.

How American Women May Keep Faces Young

"The American smart woman ages early, far earlier than the English woman," says Christian Miller, F. C. I., the famous English health expert. She adds that our climate "so exhilarates that you overexert yourselves and grow old before you know it. The same exhilarating air dries the skin. The skin that lacks moisture grows pale and withered looking and soon forms wrinkles.

"The American complexion" is best treated by applying pure mercolized wax, which causes the faded, lifeless cuticle to flake off in minute particles, a little each day, until the fresh, young skin beneath is wholly in evidence. Its action is so gentle that there is not the least pain or discomfort. Of course freckles, pimples, blotches, blackheads and other surface defects disappear with the old skin. No one can detect the use of this treatment. Every druggist has mercolized wax; one ounce is sufficient. Spread on at night like cold cream, washing it off next morning.

For wrinkles, dissolve an ounce of powdered saxolite in a half pint witch hazel, bathe the face in this. Immediately every wrinkle is affected, even the deeper lines. Both treatments are remarkable facial rejuvenators.—Advertisement.

Housewives!

Time to Buy Flour

Flour Is Low

Chicago grocers know this and sales of GOLD MEDAL FLOUR to them have been so heavy that within the next week 25,000 barrels of GOLD MEDAL FLOUR will be delivered to Chicago Retail Grocers. Every grocer in Chicago will take part in this big purchase and sale, and we recommend to housewives throughout the city that they buy GOLD MEDAL FLOUR from their grocer at once in order to take advantage of this good buying period. Act quick—Time flies.

TWENTY-FIVE THOUSAND BARRELS

GOLD MEDAL FLOUR

EVERY RETAIL GROCER IN CHICAGO HAS *GOLD MEDAL FLOUR* FOR SALE—
AND IT'S TIME TO BUY NOW

EVENTUALLY—WHY NOT NOW?

The World's Cooks

By Jane Eddington

Great Minestra.

GENOA.

HER employer calls Pia a common person. But it is a great credit to the Italians at large that their common persons are so highly intelligent. A little prosperity might raise Pia to the class of influential citizens to whom Italy owes so much advancement during its fifty years of unity, a union of really diverse elements, including no end of dialects quite unintelligible to those not of the section to which each belongs.

Pia's sister is a singer in the grand opera, understudy for even leading parts, which she sometimes takes, and Pia's husband is a boatman who raises his hat with as much grace as a count. His salary is about 80 cents a day.

If Pia could leave her duties there would be better gastronomic guide through this strange, old Genoa, where they eat uncanny things, like the octopus or devil fish, both boiled and fried.

Everything fried here is dipped in some sort of a batter by the poor people, who cannot afford pure egg and bread crumb, so one might not recognize the fried tentacles of this fish. When it is boiled it is a rather pretty pink.

Pia has cooked the tentacles of this fish for the men of her English employer's family, and they like the dainty. Nothing that lives on land or in the sea is refused among the poorer population of this city. Pia has told her employer that she has but to taste cat's leg to realize that here is something better than rabbit's meat.

Down at the old port they sell many queer things to the sailors coming in from every land under the sun. The one article of a salesman who has a shelf for his merchandise strapped in front of him is a large coil of doughnut like cake, which, if it could be straightened out, would certainly measure several yards.

With a fork and spoon (the fork is stuck up in the broken end of the cake when not in service) he outs off such pieces as his customers desire. This cake is a fried, puff paste peculiar to Genoa, and is called the serpent.

Genoa has a cookery entirely its own, a cookery of much frying in oil, and not only do the common people have a great number of things almost unheard of in any other part of the world, but there is a special cook book for the city, "La Cucinlera Genovese."

Other Italian cook books have dishes à la Genovese, and even in Paris there is the celebrated pain de Gênes, which one may see in the best shops here, sprinkled with sugar.

Not only does Genoa have different things to eat, but it has a language largely its own, an Italian dialect with names for many things in cookery which are not used elsewhere in Italy. For this reason one cannot study a Genovese cook book with a dictionary.

In fact it is a rare thing to find a dictionary in any language that is of any great service to the cook. The bunch of herbs has a quite different name here from what it has elsewhere in Italy. If one could collect all the names in Europe given to this one thing it would take quite a sizable book to hold them.

BIG MINESTRA.—Cut all kinds of vegetables in little pieces and put them on to cook in cold water. There must be some cabbage and carrot, and it is best to have potatoes, celery, onions, etc., and a small piece of pumpkin, which can be procured the year around in Italy, and is only used in soups. Chop up with parsley, allowing a fifth of a pound to a person, some pork, or bacon, and throw this into the vegetables when they come to a boil. Boil for half an hour. A little tomato paste, or tomato chopped up, is usually added with the meat. Throw into this whatever paste you choose.

Lillian Russell's Beauty Secrets.

By Lillian Russell

Power of Rest.

[Copyright: 1913: By Lillian Russell.]

FORM develops first from rest and the strength that comes from rest. A tired, weakly figure will sag and bend and want elasticity. Overworked figures settle down and lose an inch or two of height by pressing together of parts of the body.

That is the reason why some women seem old and are shorter after so-called middle age. Rest controls the length and suppleness of limb. And women should study how to secure rest, and thus conserve strength.

All should be trained to take rest whether they feel the need of it or not. Woman should take especial care of herself, as the foundation of her well-being. Just a day off now and then from exertion, having her breakfast in bed, and spending the day in rest in the luxury of a wrapper and lounge, will make the difference between a blythe and active creature and one who goes about with a constant ache and fatigue.

A woman or girl who works hard from morning to night should take one Sunday out of every four and practice this luxury; it's for every woman on earth.

One hour lying at full length upon a sofa will refresh the mind and body more than three hours sitting in a chair.

A warm bath, followed by a cool spray or sponge, is restful and refreshing. And when an hour's rest is taken, lying flat upon the bed, immediately after the bath, all nervous breakdowns will be prevented.

Work and rest should be equalized if possible.

Remember: Work diligently while you work, and rest faithfully when you rest, to be honest with yourself and the world.

* *

Lillian Russell's Answers.

GRACE: Here is the formula for cucumber cream: Four ounces of sweet almond oil, one ounce spermaceti, one ounce of white wax, two ounces of cucumber juice, and a pinch of borax. Select cucumbers ripe enough for the table, cut and chop fine, and pound them to a paste and then squeese through a jelly bag. Perfume with twenty drops of oil of lily of the valley or any favorite odor. Heat the oil, spermaceti, and wax in a double boiler, add the borax, and beat in the cucumber juice. This cream is very cleansing and refreshing.

NELLE: It does not hurt the face to wash it with soap once a day. The face should be washed as often as is necessary. Soap and warm water are an absolute necessity for keeping the face clean. However, one must be careful in selecting a soap for face and hands. Be sure and get one that agrees with your skin. The face should not feel drawn and dry after washing. If it does the soap does not agree with your skin. A pure white bland soap is the best to use. The face should be given a thorough cleansing at night before retiring, first by using a good cold cream and then washing it well with warm water and plenty of soap.

E. J.: Alum and witch hazel is an excellent astringent for the face. Dissolve in witch hazel as much powdered alum as it will take. Apply to the face with a small piece of absorbent cotton after washing the face in warm water. This will close the pores.

ELLEN: I am unable to give you advice about the cream you mention. It is a proprietary article and I know nothing about it. If the cream agrees with your skin continue to use it. I shall send you the French bleach for freckles.

R. T.: I cannot give you a strict diet to go by to get rid of pimples on your face. Do not eat rich, sweet foods or greasy foods. Eat plenty of good, simple, nourishing food, but let the little unnecessary sweets alone. Drink plenty of water between meals. I shall be glad to send you my treatment for blackheads if you will send me a stamped, addressed envelope.

A STENOGRAPHER: Massage the arms with warm cocoa butter or olive oil. This will help to make them plump. An excellent exercise for developing the arms is as follows: With arms at the side, inhale deeply, clench the fists, flex the elbows, bring fists to shoulder, moving the lower arm only and resisting the movement partly. Now, with the fists shoulder level high and held there, bring elbows slowly out and up to shoulder level; the third part of the movement is to carry the fists close under the arm pits and back as far as possible, cross the fists high up on the back, and then lower them easily to the sides. Every part of the exercise includes resistance. Lifting weights from the floor also is good to enlarge the arm. To do this take a long step forward and bend to the floor with the hands touching the floor, take a deep breath, clench the fists, and pull the arms up as if lifting a heavy weight.

WORRIED: The skin of many women as they grow older becomes loose and withered looking. This is an evidence that it lacks essential oil. A little skin food rubbed into the face at night feeds the tissues, and soon an improvement in the texture and color of the skin will be noticeable. Here is the latest French method of bracing sagging muscles: Twice a day take a piece of ice in your hands and pass it slowly but firmly over the cheeks, using a rotary motion, around, up, and out. Extra pressure can be used on the upward movement to pull back the sagging cheek muscles. Continue the ice massage until the color mounts to the cheeks. This has a tightening effect which pulls the muscles back, and in doing this erases wrinkles and brings the blood to the cheeks. If you will send me a stamped, addressed envelope I shall gladly send you a formula for an excellent skin food, with complete instructions for facial massage.

Marion Harland's Helping Hand.

By Marion Harland

Offers a Collie.

I HAVE a collie six months old, that would make some child a good companion I know, because she is so fond of our little one. We have the mother, a thoroughbred sheep collie, and do not care to keep Elizabeth. We never have enough male puppies to supply the demand at $5 each. Any one who will give her a good home and is willing to pay express charges may have her. May I ask for some scraps of silk and odds and ends of lace?

F. H.

Uncooked Pound Cake.

Three-quarters pound seeded dates, one-half pint English walnuts, one pint grated whole wheat bread crumbs; the nuts and crumbs should be quite fine. Put the dates through a meat chopper; moisten the bread crumbs a little or the cake will be too dry. Press the mixture in a buttered pan and let stand over night. You will say this is the finest cake you ever ate and strictly hygienic.—Kindness of Mrs. M. K.

Pasting Photos on Glass.

"In answer to J. A. R.: To make photographs stick to glass paperweights use a solution of gelatin in water. I do not know the proportions—you will have to experiment with that—but I know that this is the agent used for that purpose.

M. B."

Way for Club to Earn Money.

"This is in reply to M. M., who wished her club to earn money for charitable purposes: There is no way easier and more satisfactory than for each member to invite ten friends, each to bring 10 cents, and they in turn to ask ten others. Have apples or popcorn or nuts and make it a five hundred or Kensington, musical, quilting, or bridge. Call it the 'ten-ten.'

"READER."

Home for Old Man.

"The request for a home for an aged man is a sad case. There is in San Antonio, Tex., a Catholic home for the aged—the Home of St. Francis. The secretary is Sister M. Eudoxia. Old people, if they have no means of support, are cared for as those having money to pay. If the old man will write to a Roman Catholic priest of Fort Worth I am sure he will send him to this place.

MRS. A. F. L."

Cracking Pecans.

"If M. T. and all others who love the delicate and delicious pecan will follow this method they will have no trouble in getting out the meats whole or in halves. Buy at a hardware store a patent nut cracker with either screw or lever arm and an attachment for fastening it to the table, and put the nuts in lengthwise, turning the screw to crack the nut. All thin shell nuts will then be easily taken from the shells. Or take a pair of nut crackers hinged at the end, with square arms, and with the catching edge of the cracker break off the sharp end of the nut. Then put the entire nut in the cracker crosswise and with gentle pressure crack it equally on all sides. In almost every case this will bring out the meats whole or in halves. There is a compound leverage nut cracker like a pair of pliers with an alligator jaw, which exerts a graduated pressure, but this is rather expensive. A pair of 'combination' pliers such as are used by chauffeurs is also effective if used as described above. But the square armed, end hinged nut cracker is on the whole the best I know, and I have been experimenting for several years with considerable success.

A PECAN LOVER."

To Shell Pecans.

"Put them into lukewarm water, allow to soak over night, when the shells can be removed without breaking the kernel. This method is used by produce and nut dealers.

"L. K. C."

Adopting a Baby.

"There is a Christian institution at Council Bluffs, Ia., where, I think, Mrs. J. H. W. can find children for adoption if she measures up to their standard. The institution is nonsectarian. They never separate a family of children; if they cannot place them together they bring them up in the home. They take children from all over the United States and will let them go into a home that they find after investigation is all right. They are particular about the home the children are placed in. It must be a Christian home. With the card I am going to send a letter for you to address and forward to Mrs. J. H. W. It seems to me that the shortest route to her is in this way, and it will take less of your valuable time. I hope this will not trouble you. She will have my address in case she cares to communicate direct with me. There is much of interest in the H. H. Corner.

MRS. M. E. W."

"I see Mrs. M. desires to adopt a child. I should like to put her into touch with the orphans' home in St. Louis, Mo., known as the Benevolent Association of the Disciple or Christian Church. The Havens home, another branch, at East Aurora, is the home for the aged. If one cannot go to make her own selection the home will send a baby by one of its staff.

V. M. W."

For Busy Housewives.

"For the benefit of the busy young housewives I send my formula for making a variety of cakes: One and one-half cups of sugar, one-third cup of shortening, two eggs, one-third teaspoon salt, one cup milk, two and one-half cups of flour sifted with two teaspoons of baking powder; flavor to taste. Beat to a cream the sugar, salt, shortening, and unbeaten eggs; add the milk, lastly the flour, stir well, then beat vigorously for a few minutes, pour into greased pans for loaf or layer cake. For cocoanut cake use three-fourths cup of cocoanut. For nut cake, one cup of nut meats. For fruit cake, fruit and spices to taste. By using one-half cup of cocoa in place of one-half cup of flour one has a good dark cake.

"Lemon jelly for layer cake: Three-fourths cup of sugar, juice of one lemon, one beaten egg, one and one-half tablespoons of water. Stir all together and cook over steam. Spread when cool between the layers.

"Pardon me for sending these recipes, but during these busy times I find the old process of cake making too tedious.

N. M. W."

Tracing Old Poem.

"The poem from which Mrs. C. T. S. quotes is called 'Left on the Battlefield,' and can be found among the poems of 'Peace and War' in Bryant's Library of Poetry and Song."

"MRS. A. F. M."

Laura Jean Libbey's Advice

By Laura Jean Libbey

Dissatisfied Sweethearts.

[Copyright: 1913: By Laura Jean Libbey.]

Ev'ry youth for love's sweet portion sighs.
Ev'ry maiden sighs to win man's love.
Why, alas! should bitter pain arise
From the noblest passion that we prove?

A WOMAN easily satisfied is a jewel beyond price. It takes a man who has had sweethearts whom it has been hard to please who should realize this fact.

There are writers who hold tenaciously to the idea that both men and maids should wed their first sweethearts if they would be happy ever after. I cannot agree with this notion for the reason that it is only by coming in contact with different natures that we can best judge who is most congenial in the long run.

Most girls are of a happy, sunshiny nature, yet in one instance in a hundred we come across a girl with a taciturn disposition, one who tries even the patience of those who love her most and is therefore hard to get along with.

If a young man finds that it is next to impossible to please his sweetheart in trivial matters and that she finds fault without seeming rhyme or reason, he does not need a philosopher to tell him that their marriage bark would sail stormy seas. A mariner might expect a squall now and then, but to be bufeted about continuously by hurricanes following fast on the heels of each other, without the hope of port ahead, would be unendurable.

It has always seemed to me that the majority of people make their own misfortunes. Few, if any, men have fallen desperately in love with a girl at first sight. No painting is executed all at once; it takes time. At the first meeting admiration takes place, which gradually warms into a strong, sweet friendship. This may be said to be love's turning point. By this time a man should have a fair knowledge of a girl's disposition—whether she has a kindly nature or is given to dissatisfaction.

If he finds she is possessed of the latter proclivity and he is doubtful whether to battle with "the sulks" every now and then for the balance of his life, he should crush the growing interest with a strong will—looking further for a heartmate.

If he is intensely in love with the girl, that is quite another matter. There are girls whose natures have been known to change completely after marriage—love may work miracles. He might risk marriage because he takes the step with his eyes open, being fully prepared for the consequences.

It has been said that no girl can help her disposition, but I cannot agree with this. It is possible for girls to overcome the spirit of dissatisfaction if they watch themselves closely and persistently teach themselves to practice smiling whenever they would frown.

It is the greatest happiness on earth for sweethearts to know that each would make sacrifices to please the other. No happiness can be expected where one is continually miserable because of the dissatisfaction of the other.

* *

Young People Strangers in the City.

"Dear Miss Libbey: I am alone in the city and so far have not been able to make any friends among people of my sort or age. Will you tell me in what way I can become acquainted with young people.

R."

You might join the Tuesday Evening club of Trinity Episcopal church, Twenty-sixth street and Michigan avenue, if you live on the south side, or the Tuesday or Thursday Evening club of St. James' parish house, 55 East Huron street, if you live on the north side. There are splendid social opportunities offered in both of these clubs. There are dancing classes and a great many amusements offered young folk free of charge. I know of no better way for a stranger in the city to become acquainted with the right kind of people than through these admirably conducted clubs.

A High School Girl.

"Dear Miss Libbey: I am a high school girl and am also good at making divinity fudge. Sometimes I have brought a boxful to school with me. My friends all rave over it and all want me to teach them how to make it. My mother wants me to have a few friends over some evening and make fudge. But I do not know exactly how to go about it. Should I let the boys have a hand in the beating of it or what? Shall I simply ask them or send invitations? I leave this problem to your good judgment.

R."

It would be entirely unnecessary to send out invitations for such an informal affair as that. Just tell them that you are going to have a little "fudge" party and invite them to join you in the fun. Let the boys do the beating of the fudge.

She Is 13!

"Dear Miss Libbey: I am going with a girl 13 years old, and when I started with her I didn't think anything of her, but I am deeply in love with her now and she is so young that I don't know whether to wait for her or not, but I don't see how I can stop going with her, for she is so dear to me. How old should a girl be before she gets married?

H."

O, my, my! She is only a child! You could not think of asking her to marry you! It would be positively brutal of you to try to force on the shoulders of one so young the responsibilities that go with married life. Don't think of such a thing! Wait until she is at least 20.

Thousands of Tribune Scrap Books Have Been Sold

You Can Make Invaluable Works of Reference by Clipping the Daily Articles on This Feature Page.

You Can Have a "We Will" Scrapbook, a Lillian Russell Beauty Book, Jane Eddington Cook Book, Marion Harland Household Book, New Ways to Earn Money at Home.

The Tribune's Scrap Book Contains 96 Pages 9½ by 11¼ Inches in Size, Each Page Large Enough to Contain Two of the Daily Articles of Your Favorite Contributor. It is an attractive Book.

This scrap book is sold for 25 cents, which is much cheaper than a scrap book anything like it can be bought for at a stationery store. If you want one call at the Business Office, first floor, Tribune building, and call early before the supply is exhausted. If you order by mail inclose postage at the following rates for Parcel Post zones: Within postoffice district, 6c; outside of postoffice district and within 50 mile radius of Chicago, 8c; 51 to 150 miles, 10c; 151 to 300 miles, 12c; 301 to 600 miles, 14c; 601 to 1,000 miles, 16c; 1,001 to 1,400 miles, 19c; 1,401 to 1,800 miles, 21c; beyond 1,800 miles, 24c.

WHERE TO FIND TODAY'S BARGAINS.

A Current List of Bargains, Changed Daily.

CENTRAL.

ART GOODS AND PICTURES.

FRAMING—Moderate prices. Water color reproductions. Fr. pic., 1-3 to ¼ off. W. Abbott & Co., 127 N. Wabash, cp. Field's.

ARTISTS' AND PHOTO SUPPLIES.

MATERIAL, DRAWING MATERIAL, CHINA, COLORS, brushes, canvas, pastels, instruments, boards, tablas, T squs. W. Abbott & Co., 127 N. Wabash, opp. Field's.

CARPETS, RUGS, DRAPERIES.

CURTAINS—We specialize this line and save you 40 per cent on every grade of curtains. Give us a trial. Williams, 1151 Masonic Temple.

CLOAKS, SUITS, AND DRESSES.

PATTERNS—Hand embroidered, 10 yards, 98c. $2 value for this week's special, $3.65. Chicago Art Shop, 55 E. Monroe-st., nr. Wabash.

AND MISSES' Stylish Coats and Suits, all lined, at $15 and up.
Street and Party Dresses.
Stylish Millinery.
Guaranteed Human Hair Goods.
We clothe the entire family. A 5 months' charge account on each purchase if desired.

E. Showers & Co.,
Cheapest in business.
33 S. Wabash-av., 3d floor.

SPRING COATS AND SUITS—$18, $30, and $50. Best values in Chicago.
Arthur Co., North American Bldg., 3d floor. Cor. State and Monroe.

LOUNGE SUITS for $15.50—JACKET blouse or button trimmed; SKIRT draped, but plaited to match. Come in. Blues, browns, blacks. This great offer to Bargain Page readers only. Reserve YOURS now.
PHONE CENTRAL 6022.
Kelly Co.'s Sample Cloaks, Suits, Dresses, 2d Floor, Mentor Bldg., State and Monroe.

CONFECTIONERY.

SPECIAL SALE OF CANDY at Berry's Three Stores every day. See our windows.
E. Madison-st., next to La Salle Theater.
E. Monroe-st., Madison opposite Majestic Theater.

CORSETS.

made to order, of best material. Mme. 1516 Masonic Temple. Phone Central

FURS.

REMODELER. The Reliable Furrier, will clean and repair your furs at reduced prices. Republic Bldg., 209 S. State-st.

CENTRAL.

FLOWERS.

CARNATIONS, 25c doz. Roses, 35c doz. Jonquils, 2 doz., 15c. Sweet peas, violets, and pansies, 15c bunch, by parcel post 10c additional. Blooming potted plants, 25c each. A. Lange, Florist, 26 E. Madison-st. Phone Cent. 8777.

GROCERIES AND MEATS.

POT ROAST.....12c lb.
Legs mutton.....14c lb.
PROEHLING & HOFFM,
216 N. State-st.
Purchases of $1 or over delivered free.

HATS AND CAPS.

A NEW SPRING HAT makes the young look smart; the old look young.
Kelly's Special, $2, $3. Cor. Jackson and Clark.
HATS—For style and quality, Ames Penguin Derby at $2.00 is a dandy. 35 W. Madison-st.

HARDWARE, CUTLERY, STOVES.

PARCEL POST SCALE—
$3.00 value, special.....$1.50
J. H. Clarke Co., cor. Lake and La Salle-sts.

HAIR GOODS.

HAIR SWITCHES—Formerly $5, now $3; for 25c and this ad a $1 scalp treatment free. Mrs. A. D. Baker, 89 S. State-st., 11th fl., n. e. cor. Monroe-st.

HOUSE FURNISHINGS.

THOSE SPRING DRESSES can be made easier on the "NEW HOME" and in less time; $1.00 weekly payments. The New Home Sewing Machine Co., 427 S. Wabash-av., near Van Buren-st.

JEWELRY AND SILVERWARE.

DIAMONDS ON CREDIT. blue-white, brilliant gems, ¼ ct., $25, at $1 a week. Olsen & Ehann, 4th floor, 209 S. State-st. Phone Harr. 1097. Representative will call.

LADIES' TAILOR MADE SUITS.

SERGE'S 2 PIECE TAILOR MADE SUIT, regular $20 value, $15, a limited time only. A. Serge & Co., now located 106 N. State-st., Room 6.

CENTRAL.

LADIES' TAILOR MADE SUITS.

CONGRESS LADIES' TAILORS make perfect fitting suits the latest woolens for $25. Suits of your material $15. 12th floor No. Amer. Bldg.

PURE SILK MESSALINE SKIRT FREE—Or extra skirt to match suit, with every suit order during March. Complete satisfaction guaranteed. $50 and $60 suits, $35.
Unity Ladies' Tailors,
502 Republic Bldg., State and Adams. Har. 1612.

REDFERN SPECIAL 2 PIECE SUITS—$35 values at $25. See them. Redfern Ladies' Tailors, 901 Malbers Bldg., Wabash and Madison-st., s. e. cor.

SPECIAL IN WHITE SERGE SKIRTS at $5. Suits of your own material, including findings, $20. Satisfaction guaranteed. M. Moeller, 1520 Masonic Temple.

SUITS TO ORDER—$25 and up; with your material, $15; workmanship guaranteed. The Jackson Suit and Skirt Co., Parlor Floor, Wellington Hotel, Jackson and Wabash. Phone Harr. 5510.

MEN'S AND BOYS' FURNISHINGS.

GET A 5% CASH DIVIDEND with each dollar's purchase. Can be converted into merchandise or street car tickets.
The Washington Shirt Co.

MEN'S AND BOYS' CLOTHING.

SAMPLE SUITS—FINE BLUE SERGES, $20 values, $15. Gray and brown tweeds, silk lined, $25 values, $15. Feder's, 3d floor Masonic Temple.

SUITS AND COATS—Salesmen's samples, highest grades, less than wholesale prices.
Call 2d Medinah Temple, Jackson and 5th-av.

MEN'S TAILOR MADE SUITS.

A WISE MAN
Gets his spring suit early.
We are ready to show you the latest fabrics and styles.
Charge Accounts Invited.
Mistger Bros.,
306 Lakeside Bldg., 202 S. Clark-st., cor. Adams.

GOOD DRESSERS WEAR KNOX CLOTHES. Perfect fit. Latest styles made to your own measure, $17.50 to $30.00. Terms, $1 weekly.
Knox Tailors,
234 Meadnock Block Dearborn and Van Buren.

SPRING SUITS—Spring styles, $40 value, for $25. This week only.
Lewis Weld, 37 S. Jackson-blvd., Suite 706.

MILLINERY.

FEATHERS of all kinds. Buying now saves you 200 to 300%. Feathers cleaned and dyed. Weber Feather Co., 204 Mallers Bldg., Wabash-Jackson.

HATS—My $10 special within reach of all; smart fashion's decree. Quality Hat Shops, 604 Mallers Bldg., s. e. cor. Wabash-av. and Madison-st.

OSTRICH PLUMES, ETC.—Save 50% by getting prices direct from maker. The Anglo-American, 24 S. Michigan-av., just north of Monroe.

CENTRAL.

OPTICAL GOODS.

GLASSES FITTED—Examination free. H. S. McCray, Mgr. Prof. in N. Ill. College of Ophthalmology, 16 E. Washington-st., Room 1312.

TRUNKS AND LEATHER GOODS.

SAMPLE TRUNKS AND SUITCASES at manufacturer's price or to order. Banks' Trunk & Case Co., 178 W. Madison-st., Chicago, 2d floor.

NORTH SIDE.

ART GOODS AND PICTURES.

"SEPTEMBER MORN."
Owing to the demand for original copies of this painting by Paul Chabas we place on sale popular sizes at: $1, $2, $2.50. Appropriate frames at special prices. Mail orders solicited. Gibson's Fine Art Shop, 1006 Wilson-av., Ravenswood 5978.

BOOTS AND SHOES.

SHOES—Advance spring styles in shoes, Oxfords and pumps, now ready in all leathers and fabrics. Lenz, Lincoln-av. and School-st.

CARPETS, RUGS, DRAPERIES.

ORIENTAL RUGS — Perfectly and sanitarily cleaned at low rates. Chicago Chemical Carpet Cleaning Co., 1816 Wells-st. Lin. 1884. Auto del.

RUGS — 9x12, dusted, 75c; steam cleaned, $2; prompt auto delivery. Lake View 4600.
Pennocks, 1624 Irving Park-blvd.

CLOAKS, SUITS, AND DRESSES.

WEDDING GOWNS, $30; draped coats, $2 up; linen dresses, $4.50 up; lingerie gowns, $5 up; fit guaranteed. Witte, 2030 Lincoln-av. Graceland 9764.

CONFECTIONERY.

DELMAR'S CANDIES are delicious and pure. Many of our goodies are exclusive mixtures. Two shops, 1314 Bryn Mawr-av., 1068 Argyle. Edgewater 1541.

CORSETS.

OUR CORSETS wear longest because of our exclusive system of fitting; tailored to order, $6.50 up. Directoire Girl Corset Co., 4410 Evanston-av.

NORTH SIDE.

DRUGS AND TOILET GOODS.

HINDS' POND LILY CREAM—Takes the place of powder. Keeps the skin clear without harmful results. Will not clog up the pores; only purest materials used. Sold for two seasons, 50c at druggists. Mabel Lighthall Hinds, 4008 Lincoln-av.

DRY GOODS.

COTTON BATTING—2 for 25c.
Cooke,
4561 Lincoln-av., near Montrose.

FLOWERS.

SPIREA 50c, value $1.00; fine for cemetery; hardy; our $1.00 basket of flowers is great; try one.
Stollery Bros., 1046 Wilson. Edgewater 1852.

FURNITURE AND FIXTURES.

$30.75—SOLID FUMED OAK DAVENPORT, genuine leather, guaranteed construction, regular $60 value. Gronsberg Co., 4053 Evanston-av.

FURS.

STORING and remodeling of furs during the spring and summer months, at a reasonable reduction. Talber, the Furrier, 4047 Racine-av., cor. Wilson.

GROCERIES AND MEATS.

MEATS—Prices right. Prompt delivery. Give us a trial. W. F. Henne, 2230 N. Clark-st. Lake View 2400.

SPECIAL THURSDAY—
Lincoln Butterine, 2 lbs. 25c.
Buehler Bros., 314 N. Clark-st. North 2817.

LADIES' TAILOR MADE SUITS.

NEW SPRING AND SUMMER MODES
Specially priced at $18.
Latest and most popular fabrics of the finest quality tailored with greatest care.
If you furnish the material the price will be $9.
All our work is guaranteed.
Two stores—D. Graff. Estab. 1903.
3151 and 3045 Lincoln-av. Tel. Wellington 2060.

SPECIAL PRICES—
Suits from your own material, $9.
Suits from our material, $20 to $30.
Our material is of the finest all wool quality and warranted in every way.
Lake View Tailors,
3108 Lincoln-av. Tel. Graceland 188.

SUITS—Your material, $15, including findings and lining; finest all wool material $40 value, $25. N. W. Ladies' Tailors, 3005 Lincoln-av. Tel. L. V. 417.

NORTH SIDE.

MILLINERY.

THE HALLA HAT SHOP is showing a number of smart ostrich trimmed models specially priced at $25. 4407 Evanston-av.

WINDOW SHADES.

PUFFED IMPORTED LINEN SHADES and Valances, 49c ft. Mail orders filled. Art Window Shades Co., 2411 N. Halsted-st. Lincoln 3498.

WINES AND LIQUORS.

8 YEAR OLD Cedar Brook Bourbon, $3.50 gal.
Tel. Edgewater 2003. Dinkelman & Son, 5046 Evanston-av.

NORTHWEST SIDE.

GROCERIES AND MEATS.

BREAD FLAVOR THAT NEVER VARIES. Schulze's delicious loaf is always the best that money, skill, and long experience can put together. Insist on the 10 cent loaf and be sure it's Schulze's. Schulze Baking Company. At all grocers and delicatessens.

MUSICAL INSTRUMENTS.

MUSICAL INSTRUMENTS—Holub & Sons, mfrs., importers, and dealers. Full stock of talking machines and records. 3 stores: 3533 Irving Park-blvd., 2242 Kedzie, and 9650 W. 26th-st.

VICTROLAS, COLUMBIAS, AND EDISON MACHINES on the $1 a week plan. Call or phone Northwestern Talking Machine Co., 3082 Milwaukee-av. Humboldt 1862.

MILLINERY.

SHOWING of the latest spring millinery, trimmed with willow plumes. Price $4.98. Fleischman, 1126 Milwaukee-av. Phone Monroe 4125.

SOUTH SIDE.

CLOAKS, SUITS, AND DRESSES.

WE ARE SPECIALISTS in the art of designing gowns and dresses for women and misses. Catherine Mara, 3906 Grand-blvd. Douglas 6283.

DRUGS AND TOILET GOODS.

CATARRH AND COLD IN THE HEAD is quickly relieved by using Medicated Oil Spray. Complete Outfit, $1.00. Sent to any address by Parke Schulz Pharmacy, 12 S. 35th-st., Chicago.

SOUTH SIDE.

ELECTRICAL GOODS.

VACUUM CLEANERS—$22.50. Will do the work of any $100 machine. Butler Electric Co., [Not Inc.] 3331 Cottage Grove-av.

HAIR GOODS.

THE LOTUS Personal Improvement Shop, Mrs. E. G. Pratt, Mgr., announces its removal to 1259 E. 47th-st.
Where enlarged and especially equipped quarters have been provided with new and exclusive line of hair goods and Lotus toilet preparation. Your early inspection is invited.

MEN'S TAILOR MADE SUITS.

STYLE, FIT, QUALITY, AND A RIGHT PRICE are the inducements we offer for your trade.
A. E. Johnson, 7404 Cottage Grove-av.

MUSICAL INSTRUMENTS.

TUSKO NEEDLES will give great satisfaction; do not mar record; can be used many times. Send 25c for trial package. Tusko Mfr. Co., 1379 E. 55th-st. R. H. Jones.

WEST SIDE.

ART GOODS AND PICTURES.

NITTO'S BAMBOO BIRD CAGES, $1.25, $1.75, $2.50. It is artistic Japanese bird house, to keep your bird healthy. Mail orders solicited. The Nitto Co., 3305 Madison-st., Chicago.

ARTISTS' AND PHOTO SUPPLIES.

BARGAINS IN USED AND 2D HAND CAMERAS and kodaks; also a complete stock of Eastman Kodaks, Premos and Brownie cameras. Let me show you. Klein, Madison and Sacramento.

DRUGS AND TOILET GOODS.

STATIONERY—Full pound linen paper, 19c.
Austin Cut Rate Drug Store,
5540 Chicago-av.

FLOWERS.

BEAUTIFUL SPRING FLOWERS—50c per pot.
Schiller,
3221 W. Madison-st. Phone West 888.

'PINK TEA' STREET TITLES RIDICULED

Col. Leroy T. Steward Urges Preservation of Names of Heroes and Statesmen.

NEW SYSTEM NECESSARY.

John D. Riley Insists on Alphabetical Plan Based on Mileage.

"Let's get away from these pink tea names for our streets," said Leroy T. Steward, superintendent of city mail delivery, at the Chicago Association of Commerce dinner at Hotel La Salle yesterday.

"We've enough names of heroes and statesmen and sages to go around. We have much in our history of which we should be proud. Let us show that we are proud of it."

The former chief of police was speaking on street nomenclature and the trouble Chicago is experiencing. The difficulty, he maintained, is that the residents of the affected streets kicked against changing the names without reason and with a selfish motive, and the merchants on the business streets objected from mercenary motives.

Says Changes Are Necessary.

"But the thing is necessary," he urged. "There are any number of duplicate names, there are any number of continuations of streets, that are called by different names every so often in their wanderings through the city, and this must be changed.

"The trouble started with the old towns—Hyde Park, Lake View, Austin, Edgewater, and others—in which places the shrewd real estate men had opened streets which they called after streets in Chicago. When these towns were annexed there was no end of trouble. We haven't wholly recovered even yet."

"Send the people circulars explaining everything," suggested Reuben H. Donnelley, publisher of the city directory. "Show them just why we should throw out all the numbered avenues on the west and northwest sides, explain why we call this street Roosevelt avenue and that one Hobson street, and why the diagonal streets, such as Milwaukee avenue, Archer avenue, Blue Island, and others, should be called roads. Once the general public knows this the task will be easy."

Riley for Alphabetical Order.

"Not at all, not at all," John D. Riley begged to differ. Mr. Riley is employed in the city map department, and worked on the new numbering system.

"The only way to do it," he said, "is to call this street this, and that street that, and let the public know about it later. Otherwise it will take seventy-five years to get the new street names in vogue. We want to start at the Illinois-Indiana line and call the streets alphabetically, one letter every mile, until we run out of miles or letters.

"We've got an ordinance all framed up, and we are going to present it to the council in the near future, so if there are any kicks, we'd better hear them now."

SONS SAY $1,000,000 ESTATE HAS DWINDLED TO $500,000.

Heirs of Michael McDonald Want Share of "Spendthrift Trust" and Demand an Accounting of Property.

Arguments that the will of Michael C. McDonald was a "spendthrift trust" established to prevent his sons from dissipating his estate, which amounted to over $1,000,000 at the time of his death, were made before Judge Dever yesterday by George Krieta, the attorney for the trustees, Charles Winship, Wesley Shimsall, and Dennis Colbert.

It is expected that after the arguments are in testimony concerning alleged fraud by the trustees will be introduced. The bill under which the sons are suing demands that they make an accounting of the estate, which has dwindled to about $500,000, it is said.

The Story Always Prompts Great Curiosity

"How in the world a gas range can cook meat, vegetables, potatoes, rolls and a pudding, all at once, with but one fire burning"—many simply can't understand it until they see it with their own eyes.

Yet it's true and the process is a simple one—once you understand the workings of the range. This range—the one that makes this great economy possible—has become famous here in Chicago under the name we gave it, namely,

The Composite Gas Range

It just naturally acquired this name because it is really a "Composite" of the best features of over 1000 ranges we have tested.

Our Testing Laboratory is a very interesting institution. It occupies a large building. In it we test every new gas appliance—as fast as the Patent Offices here and abroad announce their appearance.

These tests enable us to sift out the things that represent real progress. And these tests make our experts the best judges in the world of range quality.

Thus it's easy for us to specify how a perfect range must be built. This we do in ordering our "Composite" Ranges for each succeeding year.

We order them of ten different makers—the ten leading stove manufacturers of the world.

The plan gives us an assortment of over fifty different shapes from which our patron can make selections.

Every purchaser of a "Composite" gets a thoroughly up-to-date, scientifically constructed cooking appliance—the very best that money will build.

The time to order is now, before the Spring rush. Telephone Randolph 4567 or mail us your address for catalog to "Composite Range Department," The Peoples Gas Light & Coke Co., Peoples Gas Building.

RESORTS—FOREIGN. Ocean Travel. RESORTS—FOREIGN. Ocean Travel.

The Old Reliable **CUNARD LINE** Established 1840

N. Y., Boston, Montreal—London, Paris, Mediterranean and Adriatic.

Incomparable Fleet of Quadruple, Triple and Twin Screw Steamships

LUSITANIA-MAURETANIA—790 feet long, 70,000 H. P. Fastest in the World. New York to L'pool via Fishguard, April 30, May 21.

FRANCONIA-LACONIA—(New) 625 feet long, 16,150 tons. Largest to Boston. Boston to L'pool via Queenstown and Fishguard, May 13, May 27.

CAMPANIA—620 feet long, 30,000 H. P. One of the fastest on N. Y.-Liverpool Route. New York to L'pool via Q'town and Fishguard, Apr. 16, May 14.

CARONIA-CARMANIA—676 feet long, 23,000 tons. Wonderful Floating Hotels. New York to L'pool via Queenstown and Fishguard, May 3, May 10.

IVERNIA-SAXONIA—600 ft. long, 14,120 tons. Noted for their extreme steadiness. CARPATHIA, 13,603 Tons—PANNONIA, 10,000 Tons—ULTONIA, 10,400 Tons.

NEW CANADIAN SERVICE
Via the Picturesque St. Lawrence.
MONTREAL, QUEBEC, PLYMOUTH, LONDON.
(See London—the World's Largest City.)
ANDANIA-ALAUNIA-ASCANIA (New 1912-13), 14,000 to 13,950 Tons.
Second and Third Class Only—At Very Low Rates.
To London via Plymouth, from Portland, April 19, from Montreal, May 9.

MEDITERRANEAN-ADRIATIC SERVICE
N. Y. to Gibraltar, Naples, Trieste, Fiume. Saxonia, April 26; Carpathia, May 30. Travelers obtain good everywhere. Send for booklet "A New Way to the Old World."
S. E. Cor. Dearborn and Randolph Streets. **THE CUNARD S. S. CO. LTD.** Telephone Central 3551.

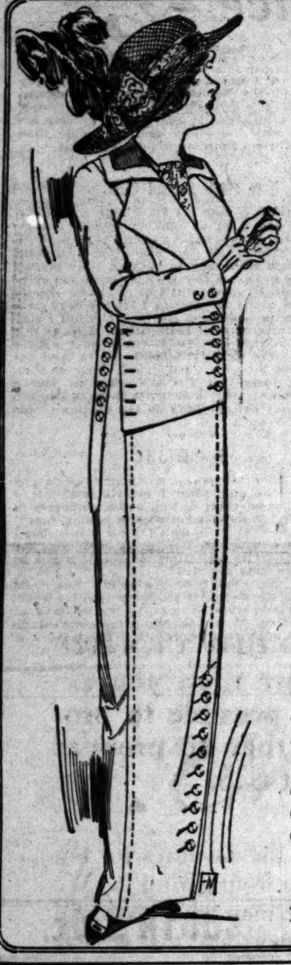

F. N. Matthews & Co.
Outfitters to Women
21 East Madison Street
Between State and Wabash

Coats-Suits
Gowns & Wraps

Women of Chicago have a shop in the Matthews Specialty Store that has earned enthusiastic public esteem and been the marvel of the feminine clothes trade.

With the "passing" of the shawl almost, the Matthews custom institution was founded and at no time since has it held other than a foremost place in things sartorial.

Stocks today display the highest possible standards in merchandise. The first principle of the Matthews Shop is to safeguard the purchaser.

The second is to maintain as moderate a price range as obtains anywhere in things of equal excellence.

Stylish Clothes from $25 to $125

RESORTS AND HOTELS | RESORTS AND HOTELS

Hotel La Salle
Chicago's Finest Hotel

The location of Hotel La Salle—in the very center of Chicago's best activities—is undoubtedly potent in its popularity. But even more so are the luxury of its guest rooms, the magnificence of its restaurants, the excellence of its cuisine and the notable thoroughness of its service.

Hotel La Salle is one of the world's few great hotels.

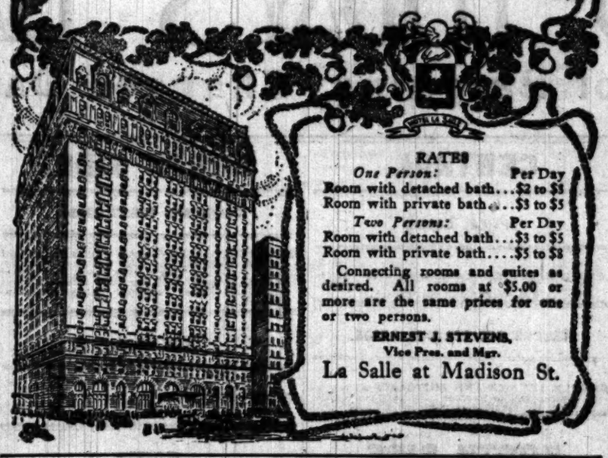

RATES

One Person:	Per Day
Room with detached bath	$2 to $3
Room with private bath	$3 to $5
Two Persons:	Per Day
Room with detached bath	$3 to $5
Room with private bath	$5 to $8

Connecting rooms and suites as desired. All rooms at $5.00 or more are the same prices for one or two persons.

ERNEST J. STEVENS, Vice Pres. and Mgr.
La Salle at Madison St.

RESORTS—FOREIGN

BERLIN HAMBURG

The
Esplanades

Two of the Most Magnificent Hotels in Europe With All Latest Comfort and Luxury.

¶ The Berlin Extension Is Now Finished and Comprises 350 Apartments and Rooms with 250 Private Baths.

Illustrated Booklet free from 389 Fifth Avenue, New York

HAMBURG-AMERICAN
Largest S.S. Co. in the WORLD
Over 400 Ships 1,306,819 TONS

LAST CRUISE TO THE
PANAMA CANAL
HAVANA AND JAMAICA
By the palatial cruising steamship
Victoria Luise
(16,500 TONS)
Largest Steamship Cruising in the Caribbean
APRIL 30th
16 Days—$145 AND UP
WEEKLY CRUISES TO
Cuba, Jamaica and the PANAMA CANAL
Costa Rica, Nicaragua, Colombia, by "PRINZ" and other steamers of our ATLAS SERVICE.
Write for information
Hamburg-American Line
150 West Randolph St., Chicago. Phones: Main 3650. Auto. 54-946.

THE WHITE STAR LINE'S NEW
"OLYMPIC"

FITTED WITH
DOUBLE SIDES AND ADDITIONAL
WATERTIGHT BULKHEADS
EXTENDING FROM THE
BOTTOM to the TOP OF THE VESSEL
Will Sail from New York
April 12—May 3
And Regularly Thereafter

American
Plymouth—Cherbourg—Southampton
New York...April 25 Philadelphia...May 3
St. Paul.....May 2 St. Louis.....May 10
PHILA.—QUEENSTOWN—LIVERPOOL
Merion.....April 26 Haverford...May 10

Atlantic Transport
New York—London Direct, Fr. 10, S. S.
Minnehaha.....Apr. 12, May 24, June 7
Minneapolis.....Apr. 19, May 7, June 14
Minnetonka.....April 26, June 7, July 5
Minnewaska.....May 3, May 31, June 28

Red Star
N. Y.—London—Paris via Dover—Antwerp
Kroonland.....April 12, May 10, June 7
Zeeland.....April 19, May 17, June 14
Finland.....April 26, May 24, June 21
Lapland.....May 3, May 31, June 28

White Star
Plymouth—Cherbourg—Southampton
Olympic.....Apr. 12, May 7, June 2
Majestic.....Apr. 16, May 16, May 28
Oceanic.....April 30, May 17, June 11
New York—Queenstown—Liverpool
Cedric.....April 12, May 4, June 1
Baltic.....April 17, May 15, June 12
Adriatic.....April 26, May 24, June 21
Celtic.....May 1, May 29, June 26
Cruises—Boston—Mediterranean—Italy
Canopic.....Apr. 26, June 12, July 26
Celtic.....May 17, June 28, Aug. 9
Boston—Queenstown—Liverpool
ONE CLASS CABIN (II) RATE
$50 and upward, according to steamer
CYMRIC.....April 22, May 20, June 17
ARABIC.....May 7, June 4, July 2

CANADIAN SERVICE
Sailings Every Saturday from Montreal and Quebec
BY THE Largest Canadian Line including the
LAURENTIC MEGANTIC TEUTONIC CANADA
Send for folders of the Short Land Locked St. Lawrence Route to Europe.

F. C. BROWN, Western Passenger Agent
S. E. Corner MADISON & LA SALLE STS.
Tel. Rand. 6054. Auto. 51-109

ALLAN Royal Mail **LINE**
Scenic St. Lawrence Route
3 Sailings every week from MONTREAL and QUEBEC
Fridays to Liverpool
Saturdays to Glasgow
Sundays to Havre and London
LARGE MODERN TRIPLE AND TWIN SCREW STEAMERS
First, Second and Third Class Carried. Popular "One Class Cabin" Service (called Second Class).
Rates $45 & upwards to London, $47.50 to Glasgow.
LARGEST — FINEST — FASTEST Steamers to Canada
ALSATIAN 18,000 TONS CALGARIAN
Will Be Ready Summer Season
Luxurious Accommodations, Glass Enclosed Promenades; Electric Elevators, Gymnasium.
BOSTON to GLASGOW, Steamer Sailing Fortnightly, One Class Cabin (Second) Passengers.
All Steamers have Every Modern Equipment
127 N. Dearborn St., or Nearest Local Agent
Phones—Randolph 5030 Automatic 44-093

ENGLAND
LONDON & NORTH-WESTERN AND CALEDONIAN RYS.
WEST COAST ROYAL MAIL ROUTE
Offer to the American Tourist
CONVENIENT TRAVEL FACILITIES
To visit the principal
Scenic, Historic, Health Localities of
GREAT BRITAIN
Including Passages, Steamers and all Information apply to any of the American offices of the
A. G. WAND, Agent, 287 M. 5th Ave., N. Y.
and **SCOTLAND**

HAMBURG-AMERICAN
LONDON—PARIS—HAMBURG
†Amerika, Apr. 13, 10 A.M. ‡Cincinnati....April 24
‖Pretoria.....April 17 ‡Pennsylvania...Apr. 30
‡Hamburg direct, second cabin only.
Ritz-Carlton a la Carte Restaurant.
Madeira, Gibraltar, Algiers, Naples, Genoa
S. S. Moltke (12,500 tons), April 19, 5:30 A. M.
*S. S. Hamburg (11,000 tons), May 20, 9 A. M.
*Omits call at Madeira and Algiers.
Direct Service PHILADELPHIA-HAMBURG.
Tourist Dept. for Trips Everywhere.
HAMBURG-AMERICAN LINE,
160 West Randolph Street, Chicago.
Phones: Main 3060; Automatic 54-949

RUSSIAN AMERICAN LINE
Russian Imperial Mail Steamers
ROTTERDAM—PARIS—LONDON—HAMBURG
First Cabin $65. up TO ROTTERDAM $75. up TO LIBAU
Second Cabin $43. to Rotterdam $50. to Libau

CZAR	
KURSK	
RUSSIA	
CZAR	
KURSK	
RUSSIA	

A. F. GUSTIN, 138 N. State St., Chicago. Tel. Main 577; Auto. 51-577

SCANDINAVIAN-AMERICAN
FREQUENT SAILINGS DIRECT TO
NORWAY SWEDEN DENMARK
First Class $77.50 up

Hellig Olav	Apr. 24
Oscar II	May 8
C. F. Tietgen	May 15
United States	May 22

Second Class $62.50
A. F. GUSTIN & CO., G. P. Agt., 138 N. State St., Chicago

ARGENTINE
And All Brazilian Ports
Large, New and Fast Passenger Steamers
New York every alternate Saturday
17 DAYS TO RIO JANEIRO. 22 DAYS TO BUENOS AYRES.
For rates, etc., apply local Ticket Agents or
RUSS & DANIELS, Gen. Agts., 201 Produce Exchange, N. Y.

Switzerland
Nothing half so enjoyable as a holiday in the Land of Alps and Lakes. Send for illustrated "Pocket Guide to Switzerland," with two maps, full particulars of railroads, hotels, points of interest, &c. Postpaid 10c.
Official Information Bureau of Switzerland
241 Fifth Ave. New York City

LLOYD ITALIANO
TO ITALY IN 11 DAYS
Taormina, April 16. Indiana, April 24.
Rates $55, $70, $75, $80 and up.
C. B. RICHARD & CO., 31 Broadway, N. Y.

RESORTS AND HOTELS

Winter Comforts

With every homelike attraction
ROOMS WITH PRIVATE BATH

Single Per Day	$ 1.50 to $ 2.00
Single Weekly	9.00 to 14.00
Suites Weekly	15.00 to 28.00

The Plaza is one of Chicago's largest and most elegant hotels—15 minutes' ride to business and theater districts. Every room with private bath and phone. Excellent cafe with best of food and prompt service at moderate prices.

PLAZA HOTEL
North Ave. and N. Clark St., Chicago

Through Service to the South
Resumed by
C. & E. I. Railroad
(Chicago & Eastern Illinois Railroad)

The New Orleans Special
(*Train No. 93*)

Will leave La Salle Street Station daily at 12:30 P. M. for Evansville, Nashville, Montgomery, Mobile, New Orleans, Chattanooga and Atlanta.

The Dixie Flyer
(*Train No. 95*)

Will leave La Salle Street Station daily at 9:10 P. M. for Evansville, Nashville, Chattanooga, Atlanta, Jacksonville and Florida points.

For full information, reservations, etc., phone or call ticket offices.

TICKET OFFICES:
108 W. Adams St.
Tel. Harrison 5115 Automatic 52-377
La Salle Street Station
Tel. Wabash 1408 Automatic 53-495

RESORTS AND HOTELS

New Orleans, "The Paris of America," offers more attractions under Sunny Skies than any other winter resort. The best hotels are the Grunewald, St. Charles, New Monteleone and Cosmopolitan. Make reservations now. The I. C. R. R. is the shortest & best road. City Ticket Office, 76 W. Adams St.
E. J. CARMICHAEL, Gen. Pass. Agent Chicago, Ill.

RESORTS AND HOTELS

SPRING VACATION TRIP, $29
On Mississippi, Ohio and Tennessee Rivers. From Chicago to Riverton, Alabama, and Return—1,900 miles—May 31, June 6, 13, 20; meals and berth included, $29.00. Send for circular. Phone Drexel 7704. WM. LAUDER, 5142 Wabash-av.

HYDE PARK HOTEL
HYDE PARK BLVD. AND LAKE AV.
MODERN FIREPROOF OVERLOOKING LAKE MICHIGAN.

Chicago Beach Hotel

Let your Spring house-cleaning be a Holiday Time!

Come to Chicago Beach Hotel until your home is ready for Summer. Large elegantly furnished rooms, single or en suite, with private baths. Delicious meals, exquisitely served. American or European plan. Orchestra in the evenings. Social Enjoyments. Ten minutes' ride from loop. Write or telephone for rates. Manager,
Chicago Beach Hotel, 51st Boulevard on the Lake Shore, Chicago
Telephone—Hyde Park 4000

BRIGGS HOUSE
Randolph and Fifth Avenue, Chicago
A hotel where the traveling public may secure first class accommodations at popular prices. Located one block from the City Hall in the midst of all public buildings and theaters. The rooms have the most modern conveniences and the majority are with private bath. Rates, $1.00 and up; with private bath, $1.50 and up.

THE CAFE is one of the popular dining places of Chicago, where the cuisine is famous for its homelike individuality. One of the features of this restaurant is a Table d'Hote dinner served daily from 5 to 8 p. m. Sundays from 12 to 8 p. m. Price, 60c. MUSIC.

Marlborough-Blenheim
ATLANTIC CITY, N. J.
JOSIAH WHITE & SONS COMPANY.

RESORTS—FOREIGN

SAVOY HOTEL
AND FAMOUS RESTAURANT
LONDON

THE MORAINE HOTEL
HIGHLAND PARK, ILL.
Low winter rates until June 1st. Secure accommodations now for the summer. Tel. Highland Pk. 800.

Great Western Railway of England
The "Holiday Line." Illust'd booklets of tours and useful *Map of Great Britain*—FREE. T. Katelay, Gen. Agt., 501 5th Ave., New York.

ZURICH
A Most Beautiful City, with Marvelous Lake and Mountain Scenery. Best Starting Point for Tours in Switzerland. Head Stations of the Gotthard and Engadine Lines; Shopping Center. Booklets free from SWISS FEDERAL RAILWAYS, 241 5th Ave., N. Y.

HOTEL CECIL Largest Hotel in Europe
MOST EFFICIENT SERVICE in the WORLD. LONDON

INFORMATION ABOUT THE WORLD-FAMOUS
Hotel Bristol, Berlin
From All RAYMOND & WHITCOMB OFFICES.

ANCHOR LINE STEAMSHIPS
sail every Saturday to and from
NEW YORK, LONDONDERRY and GLASGOW
For Books of Tours, Rates, etc., apply HENDERSON BROTHERS, Gen'l Agents, 136 N. La Salle St., Chicago.

BERMUDA AND WEST INDIES
For Sailings and Rates, etc., apply THE ROYAL MAIL STEAM PACKET CO., SANDERSON & SON, Gen. Agts., 326 W. Madison St., Chicago, or any STEAMSHIP AGENT.

SUBSCRIBE FOR THE TRIBUNE.

RESORTS—FOREIGN.
Ocean Travel.

LINE Established 1840
Mediterranean and Adriatic.

and Twin Screw Steamships
H. P. Fastest in the World.
April 28, May 21.
16,150 tons. Largest to Boston
guard, May 13, May 27.
the fastest on N. Y.-Liverpool Route.
guard, Apr. 16. May 14.
tons. Wonderful Floating Hotels.
Fishguard, May 3, May 10.
Noted for their extreme steadiness.
Tons—ULTONIA, 16,400 Tons.
SERVICE
Lawrence.
OUTH, LONDON.
Largest City.)
1912-13), 18,000 to 12,950 Tons.
Very Low Rates.
pril 19, from Montreal, May 9.
IATIC SERVICE
April 26; Carpathia, May 10.
last." A New Way to the Old World."
. S CO. LTD. Telephone Central 2681.

THE HITE STAR LINE'S NEW
OLYMPIC"

FITTED WITH
DOUBLE SIDES
AND ADDITIONAL
WATERTIGHT
BULKHEADS
EXTENDING FROM THE
BOTTOM to the TOP
OF THE VESSEL
Will Sail from New York
April 12—May 3
And Regularly Thereafter

American
Plymouth—Cherbourg—Southampton
York...April 25 Philadelphia...May 9
Paul.....May 2 St. Louis.....May 16
ELA.—QUEENSTOWN—LIVERPOOL.
don.....April 26 Haverford...May 10

Atlantic Transport
York—London Direct, Fr. 50, N. R.
bahaha.....Apr. 12, May 24, June 21
apolis.....Apr. 19, May 7, June 14
ominka.....April 26, June 7, July 5
newaska.....May 3, May 31, June 28

Red Star
Y.—London—Paris via Dover—Antwerp
nland.....April 12, May 10, June 7
and.....April 19, May 17, June 14
and.....April 26, May 24, June 21
and.....May 3, May 31, June 28

White Star
Plymouth—Cherbourg—Southampton
pic.....Apr. 12, May 3, May 31
ltic.....Apr. 19, May 10, June 7
nic.....April 26, May 17, June 14
New York—Queenstown—Liverpool
ic.....April 12, May 3, June 7
ic.....April 17, May 10, June 14
atic.....April 24, May 24, June 28
o.....May 1, May 30, June 28
Cruises—Boston—Mediterranean—Italy
pic.....Apr. 26 June 12, July 10
ic.....May 17, June 28, Sept. 6
Boston—Queenstown—Liverpool
ONE CLASS CABIN (II) SERVICE
00 and upward according to steamer.
TRIC.....April 22, May 20.
ARIC.....May 3, June 3, July 3

CANADIAN SERVICE
ailings Every Saturday from Montreal and Quebec
Largest Canadian Liners
including the
LAURENTIC TEUTONIC
MEGANTIC CANADA
Send for folders of the Short Land-locked St. Lawrence Route to Europe.
C. BROWN, Western Passenger Agent,
Corner MADISON & LA SALLE STS.
Tel. Rand. 6054. Auto. 31-103

RUSSIAN AMERICAN LINE
Russian Imperial Mail Steamers
TERDAM—PARIS—LONDON—BERLIN
First Cabin $95. up
ROTTERDAM $75. up
TO LIBAU
Second Cabin
to Rotterdam
to Libau
CZAR . April 19
KURSK . May 3
RUSSIA . May 17
CZAR . June 7
KURSK . June 21
RUSSIA . July 5
A. F. HOSKIN & CO.
135 W. Klezie St. Chicago.
Tel. Main 6717; Auto. 31-103

ARGENTINE
And All Brazilian Ports
Fine, New and Fast Passenger Steamers
New York every alternate Saturday
DAYS TO RIO JANEIRO.
25 DAYS TO BUENOS AYRES.
For rates, etc., apply local ticket Agents, or
DAVIES, Gen. Agts. 201 Produce Exchange, N. Y.

FRANKLIN STEAMSHIP CO. LTD.
AND UP NEW YORK TO BOULOGNE
SECOND CABIN, OUTSIDE ROOMS
CAMPANELLO.....April 12
URANIUM.....April 19
W. ZINNER & CO., 140 N. Dearborn St.
PASSENGER OFFICE, 19 Broadway, New York

ANCHOR LINE STEAMSHIPS
sail every Saturday to and from
NEW YORK, LONDONDERRY and GLASGOW
Offices at 7 Cts. Rates, etc., apply to
ANDERSON BROTHERS
Gen'l Agents, 168 N. La Salle St., Chicago.

BERMUDA AND WEST INDIES
For Sailings and Rates, etc., apply
ROYAL MAIL STEAM PACKET CO.
ANDERSON & SON, Gen. Agts., 16 So. Market St., Chicago., or any STEAMSHIP AGENCY.

The Elements Reserve the Right to Enter in Any Championship.

RAIN THREATENS TO BALK TROJANS IN OPENER TODAY

Wet Field Makes the Outlook Ominous for Start of the National League Race.

LINEUP OF CUBS ANNOUNCED

Archer Slated to Play First Base Until Vic Saier Recovers; Pitcher Not Selected.

CARDS WILL ARRIVE THIS MORNING

WEATHER FORECAST.

Rain is promised for Chicago and vicinity today, with rain or snow on Friday. Cool weather will continue with brisk high east wind shifting to northwest.

OPENING GAMES TODAY.

St. Louis at Chicago.
Boston at New York.
Brooklyn at Philadelphia.
Pittsburgh at Boston, postponed.

BY I. E. SANBORN.

This is the day for which thousands of baseball fans have been waiting, and for which scores of ball players have been preparing for the last two months, but it promises to be sad instead of glad in Chicago, for the weather bureau threatens to drown the opening of the National league season hereabouts, besides wrecking a lot of perfectly good inaugural day features.

If the aerial valves are closed in time to let the west side diamond dry out after the soaking it has been given, Chicago's rebuilt Cubs will blow the stopper out of the major league campaign this afternoon at 2:30 with the St. Louis Cardinals as opponents. If not, the commencement exercises will be postponed until tomorrow or such time as conditions are fit.

"Big Doings" May Be Delayed.

How great will be the catastrophe caused by inclement weather cannot be computed in exact numbers, but in addition to the scrap between Trojans and Cardinals, today's card calls for a demonstration of the popularity of John J. Evers, the new Cub pilot, for which a parade of a committee of one hundred fellow citizens, a chest of silver, and a greenhouse full of flowers have been engaged. Also a band concert and an anvil chorus will be drowned out if the weather persists. Worse than that, the players and bugs will face the awful alternative of opening the season on a Friday.

One member of the Cub team will not be altogether disconsolate if the inaugural is postponed. Vic Saier cannot play first base even if the rain stops in time, for the wrench he gave his right knee and ankle in Tuesday's game will keep him on the bench for a day or two more at least. And Saier does hate to play on the bench when there's a battle on.

Evers Announces Lineup.

Hoping for the best up to the last, Manager Evers last night announced the lineup of the Cubs who have been chosen to oppose the team under Huggins' leadership. Whether or not Huggins sends "Slim" Sallee against the locals, they will be made up as nearly as events will permit of the regulars who have been drilling most since February. Archer will be on first in Saier's place, and Corriden probably will play short instead of Bridwell, who returned yesterday from the Ohio floods, safe and sound, but sufficiently out of practice to require a day or two to regain his stride. The Cub batting order will be: Clymer, cf.; Schulte, rf.; Mitchell, lf.; Zimmerman, 3b.; Archer, 1b.; Evers, 2b.; Corriden, ss.; Bresnahan, c.; Cheney, Lavender, or Richie, p.

The choice of Cub pitcher for the opener will depend somewhat on conditions and a little on what Manager Miller Huggins sends in against us at the start. Evers plans to pit his ace against Huggins' flag if possible.

Roger to Catch Opener.

Even if Archer had not been shanghaied for the first base job because of Saier's disability, it is certain Bresnahan would have been chosen to catch against the Cardinals, for Roger knows the nest he has used to manage better than they do themselves in many cases.

The Cardinals came to town last night from Round City, where their final contest with the Reds for the spring championship was drowned out by the weather man. Manager Huggins said his players were in as good shape as could be expected after what they had encountered on their training trip. He declined to pick his pitcher for the opening game, but said it would depend on the conditions. Good weather will mean Sallee, but bad weather will result in taking chances with a younger man, probably Grimes.

If the opening program takes place as planned it will start with a band concert an hour before time to drop the hat. During the preliminaries a committee of 100, designed to give prestige to the Evers testimonial, will be expected to gather in the clubhouse in center field. From there the committeemen will proceed to the home plate if the footing is not too deep, and on their arrival will present to Manager Evers a heavy chest of silver, built of it designed to convey eats from the table to their proper goal.

Mayor Will Pry Off Lid.

Mayor Harrison has promised to be present to toss out the first new ball, and Umpire "Brick" Owens was on hand yesterday locating the spot from which to receive said ball, safeguarding that the honor to whom will carry it at least half way to the stand to plate. Guthrie has been assigned to assist Owens in handling the local scrap when it starts.

Among other things, yesterday's rain cancelled a game that was to have been played between the Cub Tannigans and the Minneapolis Antiques, greatly to the disappointment of Manager Cantillon, who came here to get a bit of workout before the American association season starts. The Millers left last night for home, where they are scheduled to open today. The Columbus team, with Roger Cole in its midst, spent the day here on its way to St. Paul, for which destination it departed early in the evening.

Cubs Try On New Uniforms.

The Cubs were unable to get a workout of any kind. Most of them went to the west side park, where the brand new uniforms were distributed and tried on. Saier did not make the trip, as he is kept indoors by his bum wheel. The injury proved to be merely a bad strain, and Vic was able to don his shoe, but found it painful to walk with the aid of a cane. No ligaments or muscles were found to be torn, and it is expected the lameness will disappear in a day or two.

Al Bridwell was welcomed back and made to relate the tale of his thrilling trip to Portsmouth, O., to rescue his family and home. But Al was too busy to dwell upon the dangers of the trip. He said that he arrived safely and found his residence standing in water up to the second story, but everybody safe. The damage he could not estimate, but the relief at finding his folks alive offset the loss by the flood.

Jim Hitchman of the Columbus team, who was a Cub fourth at the time of Bridwell's arrival, learned that the Cub shortstop was considered a hero in his home town. He was compelled to row more than forty miles by skiff over dangerous seas full of driftwood and treacherous currents. That was the only way he could reach a train from Ashland, Ky., and how he made it alive staggered experienced watermen, according to Hitchman.

CUB-IST.

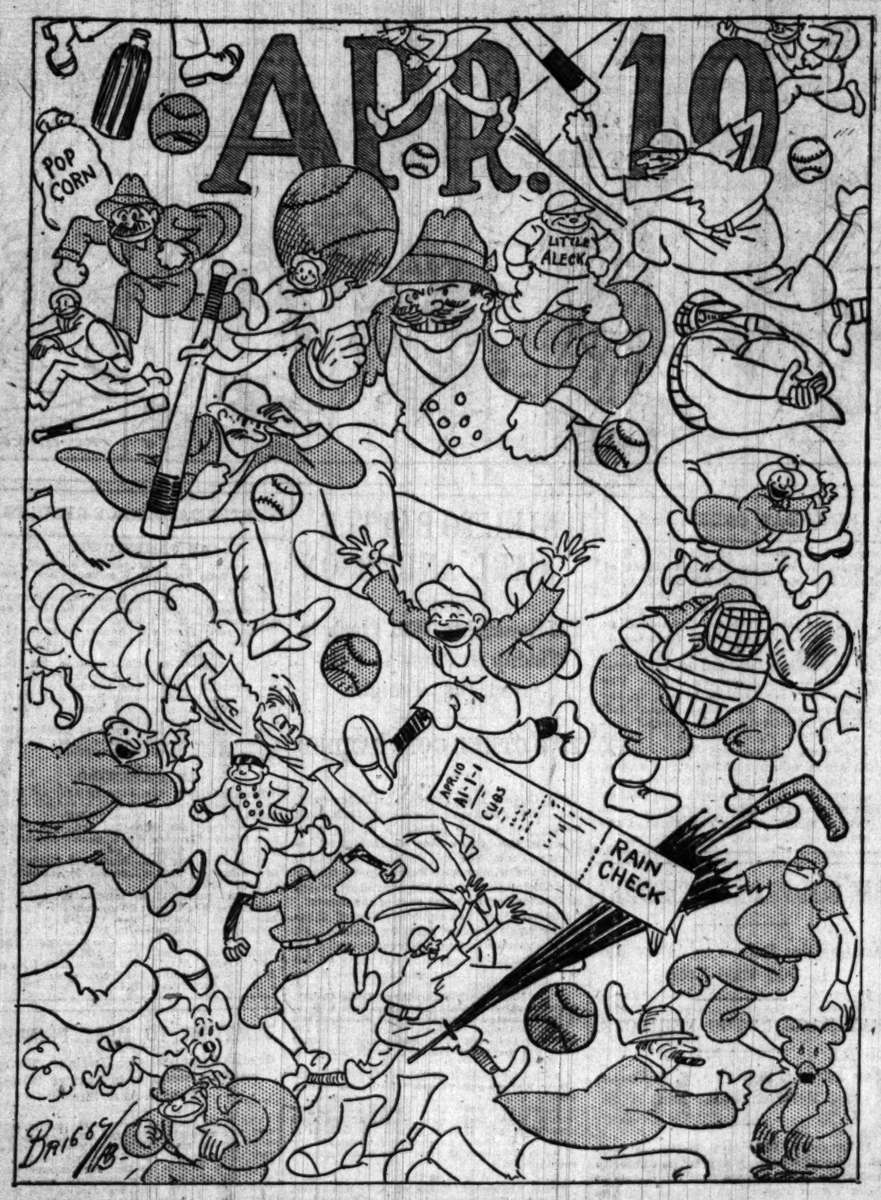

National League Lineups Today.

AT CHICAGO.

CHICAGO.	ST. LOUIS.
Clymer, center field.	Huggins, second base.
Schulte, right field.	Magee, left field.
Mitchell, left field.	Mowrey, third base.
Zimmerman, third base.	Konetchy, first base.
Archer, first base.	Evans, right field.
Evers, second base.	Oakes, center field.
Corriden, shortstop.	O'Leary, shortstop.
Bresnahan, catcher.	Wingo, catcher.
Cheney, Lavender, or Richie, pitcher.	Sallee or Burk, pitcher.

AT NEW YORK.

NEW YORK.	BOSTON.
Snodgrass, center field.	Connolly, left field.
Shafer, shortstop.	Maranville, shortstop.
Burns, left field.	Meyer, first base.
Doyle, second base.	Sweeney, second base.
Murray, right field.	Titus, right field.
Merkle, first base.	Devlin or Smith, third base.
Herzog, third base.	McKechnie or Jackson, center field.
Meyers, catcher.	Rariden or Devogt, catcher.
Mathewson or Tesreau, pitcher.	Strand, Tyler, or Perdue, pitcher.

Philadelphia and Brooklyn opened season yesterday. Cincinnati - Pittsburgh game postponed.

BASEBALL AN HONEST SPORT, WRITES THOMAS R. MARSHALL.

Vice President, Given Pass to American League Contests, Says All Can Learn Lessons from National Game.

Vice President Thomas R. Marshall is not only a genuine baseball fan but an ardent believer in the squareness of the American sport as played by young America. In a letter to President Johnson of the American league acknowledging the receipt of a pass to all games for the season of 1913, the vice president makes it plain that business and professional men, and even politicians, can learn a lesson from baseball. His letter follows:

"My Dear Sir: I desire to acknowledge with grateful appreciation your courtesy in presenting me with an annual pass to all of the grounds of the American league.

"I am deeply interested in baseball because it is a fascinating game, because it is the great American sport, and because it sets an example to the business and professional men of America which is as valuable as the preachments of the politicians—namely: that no success is lasting or permanently valuable which does not result from playing the game square.

"The dirt accumulated upon the baseball diamond is clean. A Democrat cannot say that for all other diamonds in America. Again thanking you for this courtesy, believe me to be, sincerely yours, "THOMAS R. MARSHALL."

President Johnson changed his plans to attend the opening of the American league season in Cleveland today on account of the unpromising weather conditions, and remained in Chicago.

COBB NOT TO START SEASON AGAINST BROWNS AT ST. LOUIS

President Navin of Detroit Asserts He Will Make No Further Inducements to "Holdout" Star.

Detroit, Mich., April 9.—President Navin of the Detroit American league baseball club announced today that Ty Cobb, the club's star outfielder and champion batsman of the league, would not start the season with his team at St. Louis tomorrow. President Navin added that he intended to make no further inducements to Cobb, who is "holding out" for more salary.

Anniston, Ala., April 9.—Ty Cobb's team of "holdouts" was scheduled to play here tomorrow, but the game was cancelled today by Cobb. In his telegram to the local team Cobb said:

"Disbanded today for a week pending definite news from Detroit. Hold engagement until you hear from me."

WILSON TO TOSS FIRST BALL

President Will Inaugurate Season at Washington.

NEW YORK IS VISITING TEAM

Champion Red Sox Ready to Tackle Athletics in Initial Game.

Washington, D. C., April 9.—Dropping tariff schedules temporarily for the baseball schedule, President Woodrow Wilson is expected to open the American league season here between Washington and New York by tossing the first ball tomorrow afternoon. This was the program tonight, but it all depends upon the weather man. Indications tonight were none too favorable for tomorrow, with rain and cool weather predicted.

Although probably not quite as enthusiastic a "fan" as former President Taft, President Wilson has accepted the "presidential pass" and hopes to attend many games.

Plans have been completed for tomorrow's struggle and prospects are that local "fans" will be out in full force if the weather permits. Walter Johnson probably will pitch for the home team and Caldwell for New York.

Red Sox Set for Macks.

Boston, Mass., April 9.—[Special.]—The champion Red Sox team will swing into real action tomorrow, meeting the Athletics at Fenway park on their first leg of the climb toward another championship pennant. The Red Sox are all in first class condition, and with an even break in the weather, which has not been any too good the last two days, the champions are expected to uncover some first class ball.

The Philadelphians arrived here today ambitious to make their initial start in the series a win. Indications point to a great crowd at the opening game. Boston will present its original championship lineup, with Harry Hooper heading the batting list. The Athletics' roster will be the same as that of last season.

Browns Ready for Tigers.

St. Louis, Mo., April 9.—[Special.]—The St. Louis Browns and Detroit's Tigers are ready for the opening game of the American league season, scheduled for tomorrow afternoon, but the weather bureau is predicting snow and cold for tomorrow, while it was trying to rain here tonight. Groundskeeper Fabian had the greater portion of the diamond and field under canvas and predicted he would have the park in shape if the sun came out at all tomorrow.

Probably no season's opening here has been attended by as much uncertainty as the outcome of the game tomorrow afternoon. With good grounds, the Browns ought to win. While the Tigers have had all the better of the training season, the Browns have been engaged in hard battles against the Cardinals in the spring series, under the climatic conditions that are likely to prevail here tomorrow afternoon.

"There will be new faces on both teams. Ty Cobb's absence as a holdout will leave but one veteran in the Tigers' outfield—Crawford. A new star in the Browns' lineup is Dee Walsh, who will play at short in place of ex-Manager Wallace.

Giants Meet Braves in Opener.

New York, April 9.—[Special.]—The National league season will open tomorrow at the Polo grounds with Boston playing New York. Mc-Graw has practically the same team that finished on top last year, but he believes he has strengthened the lineup with the substitution of Arthur Shafer at short field and the placing of George Burns in left field.

Boston will present a new lineup. Manager Stallings has been experimenting with an army of new players. When asked for information concerning his team tonight Stallings said:

"We don't expect to win a pennant or finish in the first division this year, but one thing is dead certain—we will not be in last place when the race ends. We have a reorganized team, with a number of youngsters who need to be educated, and it will take time to smooth the rough edges."

All Set in Philadelphia.

Philadelphia, Pa., April 9.—[Special.]—The championship baseball season of 1913 at National league park will begin this afternoon with appropriate but brief ceremonies. Mayor Rudolph Blankenburg and his cabinet will be present when the Phillies play Brooklyn, and the mayor has consented to perform the time honored custom of throwing out the ball. Gov. John K. Tener has also been invited to attend.

One of the features promises to be an unusually large number of box parties. Chalmers for the Phillies and Ragon for Brooklyn probably will do the pitching.

Reds to Open on Saturday.

Cincinnati, O., April 9.—Owing to the continued hard rains that fell here during the entire day President Herrmann late today decided to postpone the opening of the National league baseball season in this city until Saturday, April 12. Earlier in the day the game had been postponed until Friday, but it was decided that it would be impossible to get the park into condition by that time.

The recent flood in this city invaded the ball park and while the water has receded from the park, the work of putting the field in shape for the opening game required not only the work of a large force of men but also fair weather.

Mr. Navin, Please Notice!

Lynchburg, Va., April 9.—[Special.]—The local United States league team, backed by the Admen's club of this city, intends to offer Ty Cobb $15,000 to play here. Cobb will be asked to come here for an interview.

American League Lineups Today.

AT CLEVELAND.

CHICAGO.	CLEVELAND.
Rath, second base.	Johnson, first base.
Lord, third base.	Chapman, shortstop.
Collins, right field.	Olson, third base.
Borton, first base.	Jackson, right field.
Bodie, center field.	Lajoie, second base.
Jones, left field.	Birmingham, center field.
Weaver, shortstop.	Graney, left field.
Schalk, catcher.	Land, catcher.
Benz, pitcher.	Mitchell, pitcher.

AT BOSTON.

BOSTON.	PHILADELPHIA.
Hooper, right field.	E. Murphy, right field.
Yerkes, second base.	Oldring, left field.
Speaker, center field.	Collins, second base.
Lewis, left field.	Baker, third base.
Gardner, third base.	Melnnis, first base.
Stahl, first base.	Strunk, center field.
Wagner, shortstop.	Barry, shortstop.
Cady, catcher.	Thomas, catcher.
Wood, pitcher.	Bender or Coombs, pitcher.

AT ST. LOUIS.

ST. LOUIS.	DETROIT.
Shotten, center field.	Bush, shortstop.
Johnson, left field.	Powell, center field.
Williams, right field.	Crawford, right field.
Pratt, second base.	High, left field.
Stovall, first base.	Gainer, first base.
Austin, third base.	Deal, third base.
Walsh, shortstop.	Louden, second base.
Agnew, catcher.	Stanage, catcher.
Wellenman, pitcher.	Mullin, pitcher.

AT WASHINGTON.

WASHINGTON.	NEW YORK.
Moeller, right field.	Daniels, right field.
Foster, third base.	Welter, center field.
Milan, center field.	Hartzell, third base.
Gandil, first base.	Cree, left field.
Morgan, second base.	Chase, second base.
Ainsmith, catcher.	Chance, first base.
Shanks, left field.	Sweeney, catcher.
McBride, shortstop.	Derrick, shortstop.
Johnson, pitcher.	Caldwell, pitcher.

A Belmont "Notch" collar in white striped Madras. It's an
ARROW COLLAR
15c, 2 for 25c. Cluett, Peabody & Co.

SOX ARMY INVADES CLEVELAND TODAY

Gen. Callahan Takes Plenty of Ammunition for the Opening Skirmish.

BODIE TO PLAY IN FIELD.

Benz, Lange, or Scott to Fire the First Gun in Battle for American League Flag.

OPENING GAMES TODAY.

Chicago at Cleveland.
Detroit at St. Louis.
Philadelphia at Boston.
New York at Washington.

BY SAM WELLER.

With twenty-two stalwart athletes, well groomed and in high spirits, Manager Callahan of the White Sox departed at 11:30 o'clock last night for Cleveland, where he will meet Joe Birmingham's scouting Naps this afternoon in the first combat of the American league season.

The last report from the Forest City before the departure of the Sox was that the rainstorm had missed it, but that it threatened to come at any time and spoil the big opening. Owner Somers of the Naps wired he had his baseball diamond tucked under a spreading of canvas and unless it was raining tomorrow the combat would be played as scheduled.

It will be a remarkable opening for Comiskey's team because Ed Walsh, peerless pitcher, will not be on the slab for Chicago when the gong rings and the umpire speaks those well worn but thrilling words, "Play ball." Callahan announced yesterday the Big Moose was not ready, while three or four others were, and that Walsh would not be asked to pitch a game until he was ready.

Joe Benz in Best Form.

Until Callahan sees his pitchers warming up before the game he will not make his selection. All he would say last night was that it would be Benz or Scott or Lange. If he picks the man who is in the best physical form right now it will be Joe Benz. If he thinks it wiser to put in a man for the opener who has had more experience on the ball field it will be Scott or Lange.

Manager Callahan will do one thing today unusual in big league circles. He will place nine men on the field who haven't played a game together on the entire training trip.

The reason for the change is that he decided to put Ping Bodie, of clouting fame, in center field, instead of "Chink" Mattick, who has played that position in all the exhibition games, while Ping was sojourning with the second squad. Callahan is doing this because Bodie has worked religiously under the direction of "Kid" Gleason every day and has returned to Chicago in better physical condition than ever before.

Bodie Wanted for His Hitting.

As Bodie was with Gleason's squad ever since the two divisions separated at Paso Robles, he has not had the advantage of practicing day by day alongside of Davy Jones and "Shano" Collins, but the manager thinks this will make no difference. He is putting Bodie in the game because he thinks the fence buster has a lot of base hits to get out of his system before the first of May.

On the other hand Mattick has not been in his regular batting stride in the exhibition games, though he had days when he could hit anything. He should improve a lot in the next month by practice, and if at any time Ping falls off in his hitting, Mattick will be shoved right into the game, for he is a better base runner and a bit better fielder than the coast slugger.

The other position on the team that has been doubtful all spring is shortstop, and it will be filled in the first game by Buck Weaver, the popular young man who held it all of last year. Joe Berger will be sitting on the bench, at least for the start of the big show, and Weaver will not lose his job unless he falls down.

Baker Borton, the hard hitting ex-St. Joseph player, will be on first base, with Morris Rath at second and Capt. Lord on third. There is little chance for any one to displace these stars. Lord hasn't looked as good since joining the Sox as he has this spring. He has been the best hitter and base runner of the regulars on the entire training trip.

Bay Schalk to Do Catching.

Little Ray Schalk, the $5,000 beauty, formerly of Milwaukee, is the fellow chosen to do the catching. His spirited backstopping last fall won him a place in the hearts of Chicago fans, and he's a better catcher today than he was last fall. "Red" Kuhn, a backstop of one year's experience in fast company, is the second catcher, and Ted Easterly will be on hand for emergency work and pinch hitting, for he's the champion in that department.

The Sox reached Chicago yesterday morning before 9 o'clock, coming from St. Joseph, where they did their last bit of training Sunday afternoon. It was the intention of Manager Callahan to put the boys through a siege of batting practice at the south side grounds yesterday morning, but because of the downpour of rain it was impossible for an athlete to get on the ball field.

This did not prevent a bit of practicing though. Callahan ordered all players to report at the ball park at 10 o'clock, and every pitcher and all the catchers got into their suits and went out under the big left field pavilion, where the dirt was dry, and for nearly an hour were limbering up their arms.

Men Given Baseball Suits.

The regulars found Gleason's squad assembled at the ball park when they arrived, and the boys hadn't seen each other since March 5, when they separated at Paso Robles. At noon time Callahan called them all together in the clubhouse and distributed suits to the twenty-two men who were taken to Cleveland last night.

Joe O'Neill, who acted as secretary for two eastern trips last season, was sent with the Sox to handle the bank roll. The list of twenty-two athletes under his care follows:

Catchers—Schalk, Kuhn, and Easterly.
Pitchers—Walsh, Benz, Scott, Lange, White, and Cicotte.
Infielders—Borton, Fournier, Rath, Weaver, Berger, Lord, Zeider, and Gleason.
Outfielders—Collins, Bodie, Jones, Mattick, and Callahan.

Rain May Stop Cleveland Game.

Cleveland, O., April 9.—[Special.]—Weather indications are not favorable for the opening game between the Naps and White Sox tomorrow. A light rain set in tonight, and while the weather man says that it may let up by tomorrow he does not hold out much encouragement.

If a game is played, a southpaw will pitch for Cleveland—either Mitchell or Gregg—probably the former, because he is in the better shape. Land will catch for the Naps, as Carisch is not on edge yet. Because of the serious illness of his wife, Third Baseman Turner of Cleveland may not be seen in the opening series. Olson, who subbed for Turner last season, will take his place. Otherwise the Naps will present their usual lineup.

The advance sale of tickets is the largest in the history of the club. The splendid showing of the team under the leadership of Birmingham last fall has aroused the fans.

SCORE FIRST GAME OF SEASON.

Phila'phia.	R	H	P	A	E	Brooklyn.	R	H	P	A	E
Baker, cf.	0	1	1	0	0	Stengel, cf.	0	1	1	1	0
Kraft, 2b.	0	1	2	3	0	Cutshaw, 2b.	0	0	2	2	0
Lobert, 3b.	0	1	2	1	0	Meyer, rf.	0	0	1	0	0
Magee, rf.	0	0	2	0	0	Wheat, lf.	0	0	3	0	0
Dolan, lf.	0	0	0	0	0	Daubert, 1b.	0	1	12	1	0
Luderus, 1b.	0	0	12	0	0	Smith, 3b.	0	0	1	2	0
Doolan, ss.	0	0	1	5	0	Fisher, ss.	0	1	0	4	0
Dooin, c.	0	0	6	0	0	Miller, c.	0	0	6	1	0
Seaton, p.	0	1	1	2	0	Rucker, p.	0	1	0	1	0
						Ragon, p.	0	0	0	1	0
Totals	1	5	27	10	0	Totals	0	6	27	10	0

Philadelphia	1	0	0	0	0	0	0	0	0—1
Brooklyn	0	0	0	0	0	0	0	0	0—0

Two base hit—Knabe. Sacrifice hits—Lobert, Magee. Stolen base—Daubert. Bases on balls—Off Rucker, 1; off Seaton, 1. Struck out—By Rucker, 2; by Ragon, 1; by Seaton, 1. Wild pitch—Seaton. Hits—Off Rucker, 5 in eight innings. Time, 1:50. Umpires—Klem and Orth.

PHILS OPEN RACE WITH VICTORY, 1-0

Seaton Blanks Infants in Contest Which Marks Early Opening of New Park.

ERROR DECIDES RESULT.

Quakers Score Only Run Off Nap Rucker on Meyer's Muff in the First Inning.

Standing of the Clubs.

	W.	L.	Pct.		W.	L.	Pct.
Philadelphia	1	0	1.000	Pittsburgh	0	0	.000
Brooklyn	0	0	.000	Cincinnati	0	0	.000
CHICAGO	0	0	.000	St. Louis	0	0	.000
New York	0	0	.000	Boston	0	0	.000

Brooklyn, N. Y., April 9.—Philadelphia beat Brooklyn in the special opening game of the National league season, which marked the formal occupation of Ebbets field today. A cold, raw wind kept the attendance down, but did not affect the players, who put up a remarkable battle. Both Seaton and Rucker pitched brilliant ball, the Quaker besting the star southpaw in a 1 to 0 shutout.

Benny Meyer, the heavy hitting recruit from Toronto, lost the game for Rucker in the first inning. With one out, Knabe doubled to right. Meyer muffed Lobert's foul in the sunfield, but Stengel made a sensational catch of a long fly from the same batter. Then Meyer muffed Magee's fly, letting Knabe in with the only run of the contest. Stengel added to his reputation by grabbing Dolan's single and cutting off Magee by a great throw to the plate.

Neither side scored thereafter. Rucker was take out in the eighth, when, with one out, Fisher and Miller made scratch hits. Callahan was sent in as a pinch batter. The substitute forced Miller, and Stengel was out on a corking stop by Doolan. This was Brooklyn's best chance to score. Ragon pitched the first inning and showed good form.

The opening ceremonies were impressive, the two teams parading across the field, headed by a band, and Borough President Alfred E. Steers threw out the first ball.

CHANCE LETS OUT FIVE MEN.

New York American League Manager Cuts Down Squad on Eve of League Season Opening.

New York, April 9.—Manager Frank Chance of the New York Americans, who yesterday disposed of Pitcher "Paddy" Green to the Pittsburgh Nationals, today announced that he had let out five more players. He has released Shortstop Douglas Harbison to Chattanooga of the Southern league, Third Baseman John Priest to Rochester of the International league, Pitcher George Davis to Jersey City of the International league, Shortstop Finley to Troy, and Pitcher Gaiser to Albany of the New York State league.

American Giants Outslug Victoria.

Victoria, B. C., April 9.—The American Giants of Chicago outhit the Victoria team today and won, 4 to 1. Score:

American Giants.	0	0	0	0	0	3	0	1	0	4	12	2
Victoria	1	0	0	0	0	0	0	0	0	1	5	0

Batteries—Giants, Gatewood and Petway; Victoria, Killarkey, and Stevens.

Other Baseball Results.

Baltimore, 5; Philadelphia Athletics, 3.
West Point, 8; Lafayette, 5.
Washington, 13, Toronto, 2.
Navy 4; Cornell, 0.

WHEN you come to us to buy clothes our purpose is to give you more than you expect; we'd rather say "the best suit possible to produce at $20, or $25, or $30, or $35," than to promise you a $35 suit at $20, or a $40 suit at $25.

We are organized and equipped with all the facilities for big value-giving; and our benefits and profit come from giving it. We are selling good clothes in such a way that the man who buys will be sure that he has got a big return for his money; and that feeling in the minds of our customers is the best advertising we can get. We get it by putting the value into the merchandise.

M-L-R special made Hart Schaffner & Marx clothes

These clothes are as good an illustration of this idea as we know; fine fabrics, fine linings and trimmings, perfectly styled, and tailored in the highest possible manner; they're the most satisfying clothes in the world. We can fit any figure, we have the sizes to do it; and you'll like the goods and the way they look.
$18, $20, $25, $30, $35, $40.

Great advantages in spring overcoats

The new fabrics are specially interesting; tweeds, worsteds, rich coverts; the new models in belt and box backs. Raglans, Chesterfields, are all smart and up-to-date. We'd enjoy showing them at $15, $18, $20, $25, $30, $35, $40.

Cording's English raincoats, the best London product, $25, $30, $35. Other English made overcoats, rainproofed, and gabardines, at $20. And a special lot of foreign raincoats at $12.50.

Young men's special clothes, 4th floor

Young men ought to get value for their money; lots of them haven't any money to waste; they want smart, snappy, lively style; and tailoring that keeps shapely looking clothes. We know; and we've got it here. The new things are very stylish and fashionable.
$15, $18, $20, $25, $30, $35.

Maurice L Rothschild
The world's best specialty clothing institution
Southwest Corner Jackson and State
Money cheerfully refunded
Chicago Minneapolis St. Paul

Bill Bull Fails to Understand Some Folks' Line of Conversation.

BILLIARD RACE FINISHES IN TIE

Pittsburgh Defeats St. Louis and Gets on Even Terms with Chicago.

WILL PLAY EXTRA SERIES.

Standing of the Teams.

	W.	L.	Pct.		W.	L.	Pct.
Chicago	26	16	.619	New York	21	21	.500
Pittsburgh	26	16	.619	Philadelphia	19	22	.452
St. Louis	24	18	.571	Kansas City	19	23	.452
Brooklyn	24	18	.571	Boston	9	33	.281

Pittsburgh, Pa., April 9.—[Special.]—Pittsburgh and Chicago will first have to meet in a post-season series before the three cushion championship of the National Billiard league can be decided. Last night in the Davis rooms of the Grand Opera House building Charles McCourt, representing the local team, defeated Pedro Maupome of St. Louis, 50 to 42, in eighty-one innings, thereby causing a deadlock between Chicago and Pittsburgh, each team having won 26 games and lost 16.

Arrangements for the post-season series will be decided upon early next week. It is probable that a series of six games will be played, three in Chicago and three here.

McCourt in Fine Form.

With the final game of the series needed McCourt gave the best exhibition of his career and his work was as clean cut as anybody could have asked. Playing against one of the most brilliant three cushion experts in the country, the Swissvale man did not hesitate a moment, but commenced to click up his caroms as rapidly as possible. He jumped into the lead and remained there until the finish. McCourt made a high run of 4, as did his opponent.

The early lead which McCourt assumed held him in good stead, for Maupome was dangerous at every stage, and McCourt dared not slow down for a moment. The score read 35 to 29 in favor of McCourt at the end of the fiftieth inning. Ten innings later he led, 39 to 35. In his next ten essays McCourt counted six while the Mexican player was making three. This put Pittsburgh in the lead, 45 to 38, and in the remaining innings McCourt made his needed five while Maupome was counting four.

Gets an Eight Cushion Shot.

Both players made some spectacular shots, McCourt getting one of eight cushions that brought a round of applause. Scores:

McCOURT—0 1 0 0 1 0 0 1 0 0 1 1 0 2 4 0 0 0 2 1 0 0 0 2 0 0 0 0 1 0 2 1 1 1 0 1 2 0 0 0 0 0 2 1 0 0 0 0 2 3 1 0 0 0 1 0 1 0 1 0 1 0 0 2 1 1 1 1 0 1 0 0 1 2 0 0 0 0 0 0 0 1—50.

MAUPOME—2 1 0 0 0 2 1 0 0 0 3 0 0 3 1 1 1 0 0 0 0 0 2 1 1 0 1 0 1 0 1 0 1 0 0 0 0 0 0 1 0 1 4 0 1 0 0 0 0 0 0 0 0 0 1 3 1 0 1 0 1 0 1 0 0 0 0 0 0 0 0 2 1 0 0 0 0 0 0 2 0 0 1 0 0—42.

Final Game to New York.

New York, April 9.—New York defeated Philadelphia in the final game of the National Billiard league season here tonight, 50 to 45. Leon Magnus of New York and Frank Jones of Philadelphia each made a run of four.

AT THE BILLIARD ROOMS.

In the pocket billiard tournament at Foley's Bullock [85] defeated Calfee[70], 85 to 52.

Simpkins [43] defeated Schuman [44], 43 to 40, in the three cushion tournament at Bensinger's Randolph street rooms.

At Weeghman's Hyatt [50] defeated Hermann [41], 50 to 26, and Klatcher [44] defeated Krulewich [50], 44 to 47.

In the pocket billiard tournament at Lemingwell's Steck [35] defeated Schwartzman [40], 35 to 16. Matthews defeated Jeffers, 100 to 66, in the pocket billiard event.

Three games were contested at Stillcox's yesterday in the playoff for third and fourth prizes. Gibson [45] defeated Hanks [50], 45 to 47, and was defeated by Newman [50], 50 to 43. Phillips [50] defeated Newman [50] 50 to 47.

O'LEARY BOWLERS DROP TWO.

Leaders in City League Are Defeated Twice by the Moxleys After Taking First Game.

Leaders were beaten in the City Bowling league last night, when the W. J. Moxleys won two games from the O'Learys. Only a lucky double by Nick Bruck in the opening game saved the coming champions from being whitewashed, giving them the first game by five pins. The Moxleys needed both games to keep in the running for second place, as the Blatz team, with which they are tied, captured two games from the Halcyons. Kupfer's team ran close to the 1,000 mark in its first game, but afterwards slipped along easily. Averages ran high in the City league, among the big marks being Bob Rolfe's 210 series, Rosendahl's 201 2-3, Semone's 203, Bill Mrosek's 200 flat, and W. V. Thompson's 247 game. Mattie Fasts shot 217 2-3 in the Bryn Mawr league. The Almeroths kept in the running in the Business Men's league by taking three games from the Shermans.

MAROONS "LONG" ON COACHES.

All Four Baseball Teams Will Have Individual Tutors When Outdoor Practice Is Resumed.

When outdoor baseball practice is resumed after the muddy field has dried, the Maroons will start to work each afternoon with four teams in operation each under a different coach. The varsity candidates will compose a first and second team, the former under the tutelage of Coach Pat Page and the latter under Dr. Dudley P. Reed. The freshmen also will have two teams, one coached by Jack Boyle and the other under Fred Steinbrecher.

Before leaving for his vacation trip in Colorado Coach Stagg will have all the plans for the development of a strong nine fully worked out. The prospects for the season are good, and there seems no reason why the Maroons should not have a team of championship caliber.

The meeting of the university board of athletic directors is scheduled for this afternoon.

Breeder of Polo Ponies Dies.

New York, April 9.—Harry Tappan of San Antonio, Tex., widely known in sporting circles as a breeder of polo ponies, died suddenly today at a hotel near the Meadowbrook Country club on Long Island. Tappan came to New York last Saturday with a carload of polo ponies. He had completed negotiations for the sale of twenty to polo ists who are to take part in the international polo match at the Meadowbrook club in June, when he was taken ill yesterday. He was 45 years old.

IN THE WAKE OF THE NEWS

BY HUGH S. FULLERTON.

They're off. And if they finish eighth, still trying and refusing to stop or quit, more honor to them than if they win merely because they are strongest. The test of courage is to keep trying no matter what happens. All the fans want is for each man to do his best; and they all know more quickly than any others whether the heart is in the work or not.

Ty Cobb probably licked that college youth merely as additional proof that he is in condition.

Sir Thummas probably was too polite to cable to the N. Y. Y. C. saying either to race or to turn the cup over to some sportsmen to defend.

The advice to women to reduce the cost of living by buying close is dangerous—they may think bobble skirt is spelled that way.

While uncertainty prevails as to which pitcher will start against Cleveland it's 8 to 5 that before it is over the umps will announce: "Walsh now pitching for the White Sox."

Mr. Towles addressed the Ben Franklin club; probably the towles trying to get back at the printers.

In view of the arrangements being made to bring the Swedish athletes over to the Olympic games in Chicago we have arranged to do our own cooking during that week.

ADVICE TO YOUNG BALL PLAYERS.

Always remark "I wish I was up there" when runners are on second and third and the score 2 to 1 against you—but be back of the water tank when the manager looks along the bench to find a pinch hitter.

These "hunger strikes" remind us that the small boy who gets stubborn and refuses to eat keeps close to the pantry until his mother's back is turned.

Col. Visscher and Opie Read chose a bad title for their sketch, "Old Newspaper Days." It should be called "Waiting for a Live One to Buy."

One of the sweetest sounds we ever have had the pleasure of hearing is a wrestling promoter howling that he has been double crossed.

The afternoon tea à la Ny Yor is useful after all. Where else would the players go on a rainy afternoon?

We understand now why the Cubs got Clymer and apologize to the fellow we criticised for referring to him as a youngster. Otis is only 54 and when any one that young gets sick with Cantillon's Methuselems they call it cholera infantum.

The fact that Prexy Wilson was willing to meet some of them personally is proof absolute that he isn't "stuck up."

Six coaches have been chosen to hold Stagg's job while he is gone; which is rank underestimation; make it seventeen.

Don't toot your own horn too frequently or the traffic cop will imagine you are speeding.

The height of fourflushing is to buy four golf clubs and get your name on to the waiting lists of all the clubs that have full membership.

ENTHUSIASM GROWING.

Dear Chooey: If it is a nice day tomorrow, warm and sunshiny, and office work isn't pressing and I get through lunch early and the missus don't want me to come home earlier than usual, and there isn't any good matinee and you'll send me a pass I'll go out and watch three or four innings of the game.

George.

Well, if Saier had to hurt himself he chose the best time, with Slim Sallee coming.

Now, let's get together and root for both Sox and Cubs until Oct. 5. They are both Chicago teams.

SANBORN ONE OF COMMITTEE TO PICK BEST BALL PLAYERS.

"Tribune" Baseball Expert Chosen by Chairman Ren Mulford as Member of Chalmers Trophy Board.

The Chalmers trophy commission for the season of 1913 has been selected and announced by Chairman Ren Mulford Jr. The death of one former commissioner and changes in the occupation of three others necessitated filling vacancies in New York, Pittsburgh, Washington, and St. Louis. The other seven members of the trophy commission have served since the present institution was launched in the spring of 1911.

The trophy idea originated in 1910 when Hugh Chalmers offered an automobile to the champion major league batsmen of the season. The contest proved exciting, but not altogether satisfactory because of the narrowness of the field of contestants. The idea was then broadened so as to include all major league players. This was done by donating an automobile for each major league to be awarded by vote of the trophy commission to the player in each circuit whose work had been of most value to his team during each season.

Points which determine the winner under the rules governing the competition are batting, base running, fielding, aggressiveness, team playing, quick thinking, conduct both on and off the playing field, time of reporting and respect for club discipline. The commission for 1913 follows:

I. E. Sanborn, "Chicago Tribune."
H. G. Salsinger, Detroit News.
T. H. Murnane, Boston Globe.
Jack Ryder, Cincinnati Enquirer.
J. C. Isaminger, Philadelphia North American.
H. P. Edwards, Cleveland Plain Dealer.
Abe Yager, Brooklyn Eagle.
Grantland Rice, New York Mail.
Ralph Davis, Pittsburgh Dispatch.
Harry Neily, St. Louis Times.
J. Ed Grillo, Washington Star.

MICHIGAN NINE WINS ANOTHER.

Wolverines Trim University of the South in Swatfest, 8 to 2—Quaintance Hurls Well in Pinches.

Sewanee, Tenn., April 9.—[Special.]—The University of Michigan defeated the University of the South today, 8 to 2. Both pitchers were hit freely, but Quaintance kept the southerners' hits scattered and pitched great ball in tight places. The Michigan team maintained its batting streak, which has featured its work in the south. Score:

Michigan	2	0	0	1	0	0	1	0	2	8
Un. of South	0	0	0	1	1	0	0	0	0	2

AUTO BODY PLANS INVASION OF EAST

Western Association to Carry Its Warfare Into Territory of Enemy.

SCHIMPF FAILS AT PEACE.

Los Angeles, Cal., April 9.—An eastern invasion by the Western Automobile association is planned as the first offensive movement in the warfare between the recently organized association and the American Automobile association, which was begun four months ago.

Officials of the western association announced today that they would hold a race meet at Brighton Beach, N. Y., track, at which prizes aggregating $50,000 would be awarded. One-fifth of this amount has been subscribed.

This announcement followed a series of unsuccessful efforts to bring about peace between the two organizations. William Schimpf of New York, representing the older body, has been in Los Angeles more than a week trying to establish friendly relations with the western association.

MAKE CHANGE IN BASKET CODE.

Members of Committee Announce Two Alterations to Simplify the Game for Spectators.

New York, April 9.—The committee that annually decides on changes in the collegiate basketball rules has made an effort to simplify the game from the spectators' standpoint, it was announced today by altering the out of bounds rule. Under this change the team that causes the ball to go out of bounds is penalized by handing the ball to the other side.

The only other change provides that when the ball is put in play the center must jump with one hand behind the back; he must touch neither the ball nor his opponent with his restricted hand.

The committee plans to organize a league among the colleges of Pennsylvania and New York. A convention for this purpose will be held in Philadelphia April 26.

WILCE TO COACH OHIO ELEVEN.

Former Wisconsin Full Back to Assist L. W. St. John with Buckeye Team Next Fall.

Columbus, O., April 9.—It was announced here today by L. W. St. John, director of athletics at Ohio State university, that J. H. Wilce of the University of Wisconsin, would coach the state football team next fall. Wilce played fullback at Wisconsin for four years and was the all western choice for three. He was graduated in 1909. Wilce will assume control of his department immediately.

SULLIVAN TO DIRECT GAMES.

A. A. U. Official to Take Charge of Athletics During the Panama-Pacific Exposition in 1915.

San Francisco, April 9.—James E. Sullivan, secretary-treasurer of the Amateur Athletic union, will be athletic director of the Panama-Pacific exposition, it was announced today. Accepting the appointment, Mr. Sullivan said the program of games and sports that he would formulate would bring to the exposition every world's champion. The stadium, he said, would be the most remarkable ever built, surpassing in equipment those of London, Stockholm, and Athens.

HOFFMAN CAPTAIN AT ILLINOIS.

Chicago Player Picked to Lead 1914 Basketball Team—Also Will Return to Football.

Urbana, Ill., April 8.—[Special.]—University of Illinois rooters exulted today when Robert W. Hoffman of Chicago was elected captain of the 1914 basketball team. Hoffman played a great game at guard on the Orange and Blue five, few goals being scored off him. As a member of the varsity football team his return means an unexpected recruit for Coach Zuppke's squad, as he had at first decided not to come back.

TRIALS FOR PURPLE NATATORS.

Strader Keeps Lead Among Freshmen by Winning 220 Yard Swim—Breast Stroke to Scoles.

Sixteen contenders for freshman aquatic honors appeared yesterday at the Northwestern university gymnasium for trial. In the 220 yard swim and the 100 yard breast stroke Ralph Strader kept the lead in the number of points by taking first place in the 220. Grey captured second place, and Scoles was third. In the 100 yard breast stroke Scoles won easily in 1:17. Lyman was second and Goodrich third. The five men at the top after the day's races were: Strader, 46 points; Scoles, 44; Grey, 41; Marquardt, 38; Trienens, 31.

M'FARLAND HIT BY OWN JOKE.

Pugilist "Borrows" Automobile Belonging to Friend and Quickly Puts It Out of Commission.

Packey McFarland is out $100 to $150 as a result of a little trip he took in a friend's automobile Tuesday night. Packey and another friend, William C. Farnsworth, an auditor, discovered a car belonging to Samuel F. Farnsworth at Fifty-first street and Calumet avenue. The stockyards boxer recognized the machine and the two decided to play a little joke. McFarland managed to pilot the car to a café on East Fifty-fifth street, but not being acquainted with the intricacies of an automobile he was unable to distinguish between the magneto and storage battery and burned out the coils.

The car was left standing in front of the café, where it was discovered by policemen who had been sent to look for it when the owner notified the police it had been "stolen." The "cops" threatened to arrest McFarland and his companion, but Packey prolonged the joke by declaring Edward Davlin had driven the machine there. Davlin was found later and held until Samuel Farnsworth arrived. Farnsworth recognized Davlin, who also is well known to McFarland, and when the owner of the machine requested the police to release their captive McFarland and William Farnsworth were taken to the station.

Samuel Farnsworth again was called to the station and when he saw who the culprits were he immediately called the police off the trail. But Packey will have to pay for the damages done the car, which will make the little joke a rather expensive proposition.

BIRTHDAY GREETINGS.

George C. Thomson, captain of the University of Michigan football eleven of 1912, was born in Cadillac, Mich., April 10, 1888. He first played football as a member of the Saginaw High school team, and later with the Cadillac High school eleven. Graduating from Cadillac in 1908, he entered the University of Michigan in the fall of that year and made the freshmen team. The following year he was placed on the varsity eleven, where he played full back in 1910-11-12, being elected captain of the eleven for 1912. Under Thomson's leadership last season Michigan won five and lost two games, scoring 158 points against 65 for their opponents. The team was defeated by Pennsylvania and Syracuse, but "came back" strong and finished the season by defeating Cornell, 20 to 7.

BAR GIRL PILOT AT SPEEDWAY

Authorities Refuse to Allow Her in 500 Mile Event.

SAY RACE IS TOO PERILOUS.

Now Attempts to Have A. A. A. Change Motor Rules for Her.

Indianapolis, Ind., April 9.—[Special.]—T. E. Meyers, speedway auditor, is authority today for the statement that the claims of Miss Vivian Prescott of Philadelphia, who says she has the permission of the speedway management to drive in the next 500 mile international race memorial are without foundation.

The speedway would never dream of allowing a woman to compete in an event as grueling as the five century grind, says Meyers. Miss Prescott, who is represented as being a Philadelphia society girl, after having secured the consent of the speedway management, is now attempting to induce the A. A. A. to change its racing rules for her.

Miss Prescott's previous racing experience is said to be embraced in a picturesque ride she is alleged to have taken with Driver Neil Whalen in one of the Vanderbilt racers, disguised as a mechanician.

PAL BROWN VICTOR IN SCRAP.

Clever Work Gains Him Popular Verdict Over Hayes in Eight Round Mill in Windsor.

Detroit, Mich., April 9.—[Special.]—Pal Brown made easy work of Grover Hayes of Philadelphia in eight rounds at Windsor tonight. For the first two rounds Hayes forced the fighting, but Brown was too clever and landed often. From the third round to the eighth he had all the advantage, but Hayes redeemed himself largely in the final chapter by standing up to a "give and take" exchange.

Trendall Defeats Jack Shelton.

St. Louis, Mo., April 9.—[Special.]—Harry Trendall won over Jack Shelton tonight in an eight round boxing bout at the St. Louis Athletic club.

O'NIEL TO BATTLE CARL ANDERSON

Middleweights Will Clash in Windup of Show at Hammond, Ind., Tonight.

TWO OTHER GOES CARDED

Tim O'Niel, the Irondale middleweight, and Carl Anderson, the clever Hammond boxer, will be the principals in the main event of the boxing show at Hammond tonight. Promoters of tonight's show will match the winner with either Jimmy Clabby or Eddie McGoorty for the next show, which will be staged the latter part of the month.

Anderson has had a number of good fights in the small towns of northern Indiana, and he is expected to give the Irondale miller an interesting battle over the short route. O'Niel is a veteran in the boxing game and is well known for his ability to hit.

In the eight round semi-windup Eddie Clabby, a brother of Jimmy Clabby, will meet Pete Reiland of South Chicago, Eddie Wagner of Hammond and "Kid" Williams of South Chicago will be the principals in the six round preliminary. A special train will leave the Randolph street station at 7 o'clock.

Billy Walters and "Spike" Kelly, the welterweights who will exchange wallops for ten rounds at Kenosha tomorrow night, finished training yesterday. Kelly boxed eight rounds at Gilmore's gymnasium and Walters stepped ten sessions at Lewis'. Both boxers are in the best shape, and one of the most interesting bouts of the Kenosha shows should result.

Frank Armstrong, father of Artie Armstrong, the local bantamweight who was awarded a fifteen round decision over Ruby Hirsch before the Way Way Yanda club on Tuesday night, yesterday posted a $200 forfeit with Nate Lewis to bind a match with Johnny Coulon, the king of the bantams. Armstrong is willing to make 115 pounds ringside for the champion.

Tony Caponi, who is matched to meet Art Allard at Hancock, Mich., on April 25, went through his usual paces yesterday at O'Connell's. The Italian boxed eight rounds with Cleve Hawkins and went through an hour's gymnasium work.

Eddie McGoorty and Gus Christie will clash in a ten round bout at Pond du Lac tonight. The pair met at the same place a short time ago and popular verdict called the bout a draw.

WOULD STAGE BOUT IN COURT.

Milwaukee Attorney Seeks to Show Difference Between Boxing and Prize-fighting—Judge Declines.

Milwaukee, Wis., April 9.—In an effort to convince Judge Backus that the defendants should not be prosecuted on a charge of prizefighting, Attorney Frank Fawcett agreed to stage a ten round bout between Jack Redmond and Joe Welling in the Municipal court today. The defendants, well known boxers, entered pleas of not guilty. The difference between prizefighting and boxing exhibitions, Attorney Fawcett argued, was a matter of personal opinion.

"If your honor would care to have an exhibition here in the courtroom," he said, "we shall be pleased to provide one. Such an exhibition, we feel sure, would convince the court that these defendants have in no way violated the prizefighting law of the state."

Judge Backus said he did not care to witness a demonstration. Redmond and Welling will be tried during the present term.

THE HUB
Henry C. Lytton & Sons

Now in our new store just across from our old location

YOUR spring hat problem solves itself quickly, easily, satisfactorily here—we'll show hundreds upon hundreds of fine styles. For instance, in Stetsons alone we show 194 styles—the stiff hats $3.50 to $6 and the soft hats $3.50 to $12. Sole agents for "The Exclusive," Stetson's best $5 hat. French, English and Italian importations, $4 and $5. Bromleys and "Special Quality" hats at $3 are wonders. Grayfields at $2 make higher prices seem extravagant.

YESTERDAY'S RACE RESULTS.

AT JAMESTOWN.

First race, ¾ mile—McCreary, 104 [Wolf], 2 to 1, won; Veno Von, 8 to 1, second; Cloud Chief, 6 to 2, third. Time, 1:15 2-5.

Second race, 2 years old, ½ mile—Carburetor, 109 [Connolly], 6 to 1, won; Zeck Wiggins, 10 to 1, second; Colonel C., 20 to 1, third. Time, :49 2-5.

Third race, 11-16 mile—Ancon, 100 [Snyder], 3 to 1, won; Jonquil, 3 to 1, second; Arran, 20 to 1, third. Time 1:09.

Fourth race, 11-16 mile—Chemulpo, 112 [Buxton], 2 to 1, won; Smash, 7 to 10, second; Tiger Jim, 100 to 1, third. Time, 1:09 1-5.

Fifth race, ¾ mile—Jessup Burn, 106 [Wolf], 4 to 1, won; Theo Cook, 2 to 1, second; New Haven, 4 to 1, third. Time, 1:15 4-5.

Sixth race, mile—Counterpart, 97 [Snyder], 12 to 1, won; Golden Treasurer, 3 to 1, second; Judge Walser, 10 to 1, third. Time, 1:42 2-5.

AT MARLBORO.

First race, 9-16 mile—Senegambiam, 112 [Jackson], 12 to 1, won; Boss, 6 to 1, second; Golden Cluster, 6 to 1, third. Time, :57 2-5.

Second race, 9-16 mile—Cliff Top, 100 [Dwyer], 7 to 1, won; Leturono, 6 to 5, second; Kinder Lou, 5 to 1, third. Time, :57 4-5.

Third race, 9-16 mile—Smirk, 111 [Jackson], 3 to 1, won; Lasa Ja, 6 to 1, second; McAndrews, 4 to 1, third. Time, :57.

Fourth race, 13-16 mile — Sylvestis, 112 [Mathews], 5 to 2, won; Cuttyhunk, 4 to 1, second; Biley, 6 to 1, third. Time, 1:22 2-5.

Fifth race, 13-16 mile—Jim Milton, 107 [Dwyer], 8 to 1, won; Tony W. D., 4 to 5, second; Chilton Squaw, 3 to 1, third. Time, 1:24 3-5.

Sixth race, 11-16 mile—Rat Masterson, 99 [Dwyer], 11 to 5, won; Premier, 3 to 2, second; Racing Belle, 5 to 1, third. Time, 1:07 4-5.

DEMETRAL TO MEET PRINDLE.

Greek Grappler and Indiana Heavyweight Champion to Furnish Windup of C. A. A. Show.

The final wrestling show of the winter season will be staged at the Chicago Athletic association on Saturday night. William Demetral will appear in the windup with Frank Prindle, champion of Indiana. Kartje and the "Mysterious Conductor" will grapple in the semi-final, and Suter is slated to oppose Tom Rolewicz in the second match on the card. The opener will bring together "Tug" Wilson and "Young" Sharkey at 135 pounds. All but the Kartje-Conductor bout will be best two in three falls.

Match at Globe Called Off.

Matchmaker John Krone of the Blackstone A. C. called off the match scheduled last night at the Globe theater between Stanislaus Zbyszko and William Demetral, because the Pole failed to appear. Krone said Zbyszko had signed a contract to go through with the match, but yesterday he declined.

LUCK FOR BRITISH IN YACHT CLASSIC

Challenger to Be Four Leaved Shamrock; America Defends for 13th Time.

DESIGNER TALKS PLANS

LONDON, April 9.—"The luck will be with us this time. The challenger is the four leaved Shamrock, while the New York Yacht club will be defending the America cup for the thirteenth time," said Charles I. Nicholson today. Nicholson is to design a Lipton boat which will seek to win back for the British the America's cup.

This will not be Nicholson's first connection with the contests for the cup. His yacht at Gosport were used to dock the original America when it was under repair.

Designs Seventy-five Footer.

Nicholson added today: "I wish to correct the unfortunate impression prevailing in the United States that I am afraid of a sixty foot yacht. I believe I could build one which would cross the Atlantic ocean safely. But a seventy-five footer, which under present conditions is as large and expensive as the sixty footer of twenty years ago, is the boat which prudence and reason dictate.

"I have the greatest admiration for the skill and cleverness of American designers. This, coupled with the fact that all the conditions are in favor of the defender, make the task of designing a challenging yacht one of the keenest interest, calling for every ounce of ability I may possess.

Wants Rivals to Design Boat.

"I hope Gardner as well as Herreshoff will be given a chance to design the defender. If so the preliminary races will be almost as interesting as the final cup contest.

"I have already erected a shed at the Gosport yards for the challenger and have its plans under way. I expect to launch it in April, 1914.

"I hope in case the America's cup remains in the British isles that the results will be the formation of a code governing all international yacht racing."

Here is the "More Mileage" Tire you have demanded

You can now get Diamond (No-Clinch) Tires made of Vitalized Rubber, with Perfect 3-Point Rim Contact, No-Pinch Safety Flap for inner tube protection—and, if you wish, the now famous Safety (Squeegee) Tread.

Diamond

Holds the rim with a vise-like grip

No Clinch Tires

These are exclusive easy-riding, more mileage advantages you will enjoy as a user of Diamond (No-Clinch) Tires.

So this time specify Diamond Vitalized Rubber Tires—you can get them to fit your rims at any one of the

25,000 Diamond Dealers always at your Service

SALVATION ARMY BUYS BUILDING

Purchases Workingmen's Palace, Heretofore Under Lease, and Pays Rent on Site.

POWERS GETS PROPERTY.

Alderman Acquires Holdings of Late William Fitzgerald at State and Twenty-sixth.

The Salvation Army has changed the terms of its lease of the Spry property at 621-623 West Madison street, which for over a year it has been occupying as a cheap lodging house for men.

The building, known as the Workingman's Palace, was erected for the army by John C. and George E. Spry, and leased to the army for fifteen years, the building being completed in January, 1912, from which time the lease dated. It is six stories and basement, contains 611 rooms, and cost about $120,000. It occupies a lot with a frontage of 50½ feet and a depth of 189 feet, on the south side of Madison street, 79½ feet east of Desplaines street.

The army has purchased the building from the Sprys and leased the ground for ninety-nine years from Oct. 15 next at an annual rent of $7,500, on a net basis, paying taxes, etc. Capitalizing the annual ground rent on a 5 per cent basis gives a leasing valfie of $150,000, which is at the rate of about $3,770 a front foot and $20 a square foot.

Powers Gets Gerald Building.

There was filed for record the conveyance by the late William Fitzgerald to Ald. John Powers of the Gerald building at the southwest corner of State and Twenty-sixth streets. The deed was executed on April 3, a few days prior to Fitzgerald's death, and a nominal consideration is given in the deed. The lot fronts 99 feet on State and 241 feet on Twenty-sixth street, and the building is a six story and basement structure with stores on the ground floor and flats above. It was built by Mr. Fitzgerald about the time of the world's fair and last year a large incumbrance, about $125,000, was placed upon the property.

Mr. Fitzgerald also conveyed to Mr. Powers the property in Indiana avenue 169 feet south of Twenty-sixth street, 22½x152 feet, east front, a nominal consideration being given.

Six Apartment Building Sold.

Lewis H. Blanchard has sold through Holton, Seelye & Co. to Frank Linenfelser of Galena, Ill., the six apartment building at 6346-48 Greenwood avenue, for $21,000, subject to an incumbrance of $14,000. The same broker sold the apartment building at 5227 Woodlawn avenue for W. Y. Gilmore to L. H. Howard for $12,000, subject to an incumbrance of $5,500.

Record was made of the purchase by Percival B. Palmer, cloak and suit manufacturer, from J. O. Barsen of the residence property in Greenwood avenue, 129 feet south of Forty-sixth street, lot 50x187 feet, east front, with twelve room frame dwelling. A consideration of $10 is given in the transfer.

Henry P. Blodgett has sold to Sara M. Christenson the property in Calumet avenue, 74 feet south of Forty-fifth street, 46x128 feet, west front, with flat improvements, for $17,000, subject to an incumbrance of $9,000, assumed.

Sulsbergers Make Purchase.

Record was made of the conveyance by the Merchants' Cold Storage and Warehouse company to Sulsberger Sons company of the property in Ashland avenue, 869 feet north of Forty-third street, 262x160 feet, east front, consideration nominal.

Michael D. Coffeen has conveyed to Emma Lippner the property at the southeast corner of Wellington and Evanston avenues, 58x160 feet, consideration nominal, subject to an incumbrance of $15,800. The grantee subsequently conveyed to Albert Kaempfer for the same consideration.

Willis & Frankenstein have leased for Henry P. Kirk to Samuel Rothschild the three story and basement building at the southwest corner of Clark and Michigan streets, 22x80 feet, for a term rent from May 1 of $24,500. The building will be remodeled and used for saloon and hotel purposes.

Leroy A. Goddard, president of the State Bank of Chicago, will be the speaker at today's weekly luncheon of the Chicago real estate board. He will talk on "The Banks and the Republic."

Real Estate Transfers.

ROGERS PARK.

Ashland-av., between Pratt and Columbia extended, e f. 325x157, April 7, 1913 [Mathias Mann to Harry J. Stauffer] 10
Clayton-ct., s e cor Pratt-av., w f. 167x120, Dec. 31, 1912 [Phillip Grain and Coal company to City Fuel company] 1
Lunt-av., 250 s of Forest-st., e f. 40x172, March 28 [C. E. Thies to Lillian E. Ostlyle] 6,500
Pratt-av., 80 w of Washtenaw, s f. 25x120, April 8 [Albert D. Birdsall to William Batz] 1

LAKE VIEW.

Ashland-av., n e cor of School-st., w f. 82x125, April 8 [E. Hobein to Michael L. Carmody] 1
Belmont-av., 251 w of Southport, n f. 50x125, April 5 [Ellen Donohue to Henry Napp] 10
Belmont-av., 150 e of Oak-pl., s f. 57x184, April 8 [A. M. Blomgren to Morris Kolander] 10
Burling-st., 448 s of Wrightwood-av., e f. 24x125, April 1 [Charles F. Arende to James Knight] 10
Burling-st., 346 s of Wrightwood-av., e f. 24x125, April 1 [James S. Knight to Burling-st. Augustine] 12,500
Clifton-av., 250 s of Diversey-pkwy., e f. 25x121, incumb. $1,968, April 8 [E. Beer to Lois Cluley] 40
Deming-ct., 40 s of Belden-av., w f. 30x100, incumb. $6,000, April 8 [A. H. P. Ulrich to Louis L. Fuss] 1
Eastwood-av., 262 w of Clarendon, n f. 26x125, April 4 [Herman Geusch to Walter M. Heintz] 10
Englewood-av., 166 w of Ashland, s f. 33x125, April 7 [Margretha Mann to Nicolaus Gard] 1
Greenwood-ter., 924-928 W. ..... 100 to alley, incumb. $4,500, April 7 [William J. Wilson to Henry Wachsmuth] 14,000
Hermitage-av., s w cor Winchester, s f. 25x186, April 7 [Henry Gassmann to Wm. Loehde] 1
Magnolia-av., 307 s of Catalpa, w f. 31½x125, incumb. $1,500, April 7 [Edwd. Wesselandt to Sigrid E. Swanson] 10
Melrose-st., 141 e of Southport-av., s f. 25x125, incumb. $2,500, April 7 [Ignaz Brunner to Robt. Stanel] 2,000
Paulina-st., 120 n of School, w f. 26x74, incumb. $1,500, March 15 [Sophia Wenger to Nathan Rice] 2,250
Rascher-av., 361 e of Clark-st., s f. 50x125, incumb. $11,500, April 8 [Lars O. Nelsen to Jno. Nyrell] 10
Roby-st., 200 s of Cullom-av., w f. 50x125, incumb. $2,500, April 7 [Henry E. Wendland to Thos. D. Milne] 2,400
Wellington-st., s e cor Evanston, s f. 58x125, incumb. $11,800, April 7 [Emma Lippner to Albert Kaempfer] 1
Wellington-av., 175 e of Evanston, n f. 58x160, incumb. $11,800, April 4 [Michael D. Coffeen to Emma Lippner] 1
Wrightwood-av., 299 e of Hoyne-av., s f. 25x125, incumb. $4,500, April 7 [Lars O. Nelsen to Alma A. Swanson] 10
Winthrop-av., 268 s of Ainslie, w f. 25x150, incumb. $3,500, April 4 [Frank W. Severin to Ella F. Madden] 7,500

JEFFERSON.

Armitage-av., 89 w of Hancock-st., s f. 28x125, April 8 [Nathan Kolkey to Louis Blankstein] 1
Avers-av., 220 s of Greenwood-ter., s f. 25x125, incumb. $1,700, March 31 [Louis E. Randall to Elyman Keller] 1
Belmont-av., 224½ s f. 25x125, incumb. $2,000, April 7 [Anton Tomaszewski to Boleslaw Hoffman] 6,000
Byron-st., 160 e of N. 40th-av., n f. 50x125, incumb. $500, April [Elizabeth Krebs to Ferdinand E. Jost] 4,000
Central Park-av., 266 s of Leland, s f. 25x125, April 3 [Carl A. Tyden to Erick Roman] 1,000
Christiana-av., 125 s of Sunnyside, e f. 30x125, Jan. 2 [Catherine Brown to Richard Hood] 1
Elston-av., 119 s of Montrose, w f. 25 ft. to Montrose-av., April 5 [Louis Fry to Henry Lehmann] 10
40th-av., N., 200 s of Belden-av., e f. 25x125, March 29 [Jacob Blonski to Charles Kohn] 10
41st-st., 141 n of Armitage-av., w f. 26x125, incumb. $1,500, April 7 [Arthur Faber to Sven E. Seesen] 1
42d-av., N., 65 s of Greenwood-ter., e f. 50x125, and e. b., March 24 [George S. Emerich to George W. Bierzmann] 5,500
42d-av., N., 65 s of Greenwood-ter., e f. 50x125, and e. b., March 17 [Lizzie H. Bowers to George S. Emerich] 10
Fullerton-av., s e cor. N. 45th, n f. 372x125, April 5 [Carl W. Laurens to Charles P. Lauk] 10
Hamlin-av., 256 s of Wrightwood, 25½x125, incumb. $3,500, April 9 [B. Olsen Garvold to Judwig S. Glerup] 5,500
Harding-av., 88 n of Belden, w f. 29½x125, April 4 [John L. Haverkampf Jr. to James Ellis] 1
School-st., n w cor. N. 42d-av., s f. 20x124, Oct. 14, 1907 [S. T. Carlson to Andrew Lipold] 1
Schubert-av., 129 w of Kimball, s f. 48x125, incumb. $6,000, April 8 [Ingeborg Wold to Joseph Lica] 15,000
Wrightwood-av., 88 w of Springfield, s f. 50x125, incumb. $6,000, April 8 [Olaf Leevoos to Ever W. Olson] 6,500

NORTH TOWN.

Chicago-av., 236 e of Lincoln Park-blvd., n f. 17x149, incumb. $6,000, March 27 [Mary Mearing to Joseph J. O'Grady] 12,000
Oak-st., 53 g of Townsend, n f. ..... 28x100, March 18 [Lenus D. Augustine to James F. Knight] 7,000

SOUTH TOWN.

Indiana-av., 169 s of 26th-st., e f. 22½x125, April 13 [William Fitzgerald to John Powers] 1
Morgan-st., n e cor 36th, w f. 104x166, incumb. $2,000, April 5 [Magdalene Funk to John Hofmann] 1
Princeton-av., 149 n of 27th-st., e f. 24x124, Feb. 25 [Peter Gerhoefer to Agnes Lazkovic] 1,750
Princeton-av., 166 s of 31st-st., w f. 25x125, April 1 [Christian Lewerenz to Charles Lewerenz] 1,500
State-st., s e cor 26th, e f. 50x241, April 3 [William Fitzgerald to John Powers] 1
State-st., bet. 33d and 34th, e f. Lacre, Jan. 15 [Oscar C. Miller to Louis D. Lamb] ..... Omitted
32d-st., 228 w of Ashland-av., s f. 24x151, Dec. [Elizabeth Doyle to Mary E. Monahan] 1
35th-st., 26 w of Rober, n f. 24x100, April 7 [Michael D. Cahan to Mary Shannon] 10
36th-st., 175 e of Normal-av., s f. 50 ft to Canal Reserve, Jan. 4 [Albert G. Wicker, Jr. to Western Foundry Co.] 1
38th-pl., 297 s of California-av., e f. 22x125, incumb. $1,200, April 8 [James Birks to Pauline Stuard] 3,150
39th-st., 166 w of Kedzie-av., s c., 70x125, March 28 [William H. Abel to Peter Chasal] 10
39th-st., 200 e of Central Park-av., s f. 25x124, April 3 [Morris Zimbroff to Joseph Pawlick] 600

HYDE PARK.

Cottage Grove-av., 60 n of 91st-st., w f. 50x150, and e. p., March 3 [Joseph H. Reynolds to David C. Adams] 10
Calumet-av., 74 s of 45th-st., w f. 46x128, incumb. $6,000, April 4 [Henry P. Blodgett to Sara N. Christ] 17,000
Greenwood-av., 129 s of 46th-st., s f. 50x197 [J. O. Hansen to Percival B. Palmer] 1
Langley-av., 190 s of 43d-st., w f. 23.87x125, incumb. $4,000, March 15 [Newton M. Baiss to Albert Kaempfer] 10
Monse-av., bet. 113th and 114th-sts., e f. 80x124, March 12 [Oscar F. Johnson to Jas. L. Gall] 3,500
Ormsby-av., 97 n of 77th-st., e f. 80x125, April 7 [Archie T. Aurech to Karl R. Compton] 2,900
126th-st., 30 e of Superior, s f. 30x125, March 27 [John F. Tummerath to John Nowak] 1,500
Prairie-av., 440 n of 55d-st., e c. 190x171, und. ½ int., April 8 [Louis Groilman to Elisa Levy] 1
Prairie-av., 440 n of 55d-st., e f. 190x171, und. ½, April 8, 1913 [Alex. L. Levy to Louis Groilman] 1
Stony Island-av., s w cor 72d-pl., s f. 85x125, April 3 [Patrick T. O'Sullivan to Joel B. Palmer] 10
6617 St. Lawrence-av., w f. 25x125, April 8 [Lewie M. Smith to Wm. H. Stevens] ....
St. Lawrence-av., s e cor 44th-pl., e f. 25x156, April 7 [Elmer D. Duff to Henry W. Austin] 1
Vincennes-av., s e cor 71st-st., w f. 48x132.5, incumb. $9,000, April 4 [Wm. H. Stevens to Lewis M. Smith] 1
Wabash-av., 100 n of 77th-st., e f. 100x160, March 11 [Annie M. Gilbert to Flor Albe. Schmidt] 10
Wabasi-av., s of 26th-st., w f. 25x161, March 22 [Donald P. Isert to Gertrude M. Defaut] 1

LAKE.

Ashland-av., 869 n of 43d-st., e f. 25½x140, April 7 [Merchants' Cold Storage and Warehouse Co. to Sulsberger & Sons Co.] 1
Eggleston-av., 191 n of 65th-st., e f. 33 1-3x125, April 8 [Mrs. Margaret K. Holmes to Mabel V. Lambe] 1
Emerald-av., 116 s of 67th-st., e f. 33 1-3x125, March 27 [Horace A. Marsh to Jos. G. Hornish] 4,500
Emerald-av., 300 s of 76th-st., e f. 25x124, und. ½ int., incumb. $4,000, April 8 [John E. Westfall to Ray M. Tie] 6,625
67th-st., 23 e of Robey, s f. 21x124, March 1 [Josef Svajda to John S. Jurik] 10

WEST TOWN.

Ashland-av., 72 s of Blackhawk-st., e f. 24x126, incumb. $4,500, March 28 [Frank Kogut to Walter A. Altman] 7,000
California-av., 241 s of Fullerton, e f. 100x146, Feb. 25 [Albertina M. Packard to Ferdinand E. Kistler] 1
Christine-av., 200 s of Huron-st., w f. 25x125, April 5 [F. Pederson to Beedie C. Larson] 2,500
Dickson-st., 24 n of Blackhawk, s f. 24x124, April 4 [Jno. Bradtke to H. Zadow] 1
61st-av., N., 134 n of Indiana-av., e f. 25x125, incumb. $4,000, April 7 [Nelson Carljohan to Jno. H. Carlson] 7,200
62d-av., 275 s of Frink-st., e f. 25x125, incumb. $2,000, April 13 [Geo. B. Sanford to James Barrow] 2,000
40th-av., 300 s of 12th-st., e f. 25x125, April 7 [L. B. Van O'Blenie to Chas. H. Ravenstein] 10
40th-av., 150 s of 12th-st., w f. 50x125, April 3 [Barron H. Buskin to Wm. H. Jackson] 10
41st-st., No. 3027, w f. 25x124, April 1 [Jos. J. Zarobsky to Bernard Miller] 2,900
44th-av., n. n q cor 16th-st., w f. 99x125, inc. $1,000, April 9 [Abraham I. Schmidt to Louis Walensky] 5,000
626-av., S., 325 s of 16th-st., w f. 26x135, March 20 [Frank Stasting to Frank Koubek] 2,500
Girard-st., 161 s of North-av., w f. 20x124, April 4 [Carl Krack to Joseph Jarka] 4,500
Grove-ay., 247 n of Chicago, w f. 24x76, April 7 [Catherine McDermott to Andreas Anderson] 2,500
Haddon-av., 25 e of Rockwell-st., s f. 24x80, March 25 [Lena Irrgang to Joseph Schmidt] 10,000
Haddon-av., 224 e of Rockwell-st., s f. 24x80, April 4 [Alice Aeppli to Mary Lenpolo] 1
Haddon-av., 97 w of Rockwell-av., n f. 56x126, incumb. $2,000, April 2 [Robert J. Campbell to Mary Lenpolo] 5,000
Hamilton-av., 62 s of Adams-st., s f. 44½x160, March 4 [William E. Quinn to John T. Foster] 5,000
Homan-av., 376 s of 21st-st., w f. 50x125, and o. p., April 5 [Caroline Tuhle to Rose N. Tehle] 5
Independence-blvd., 228 s of 12th, w f. 25x125, April 4 [Herman Lasker, und ¼ int. to Sol H. Bauer] 10
Independence-blvd., 83 s of Flournoy-st., e f. 25x124, April 9 [Clifton S. Stover to Fred L. Heyder] 1
Jackson-st., 4336 s f. 25x121, April 7 [John W. Sauter to Alma Sauter] 9,000
Kedzie-av., 121 s of Van Buren-st., e f. 24x124, April 1 [William Meenel to Samuel Schulmann] 4,000
Kedzie-av., s e cor of W. 16th-st., w f. 122½, incumb. $6,500 assumed, April 3 [Louis Walensky to Abraham Billick] 12,000
Laurel-av., n e cor of Augusta-st., w f. 50x134, April 1 [Emanuel Robenson to Dagmar Soderquist] 7,000
Lawndale-av., 168 s of 18th-st., w f. 24x125, April 5 [John C. Uhrbers to John Simon] 10
Madison-st., W., 176 e of S. 47th-av., e f. 12x125, and o. p., incumb. $1,900, April 5 [Archie M. Simon to William Lease] 10
Lease—Madison-st., W., 621-623, 79½ s of Desplaines, s f. 39½x180; 99 years, dated Feb. 15, 1913; $1,950 per year, lessee to pay all taxes in addition; term 99 years from Oct. 15, 1913 [John C. Spry and Jacob Spry to Salvation Army] ....
Bill of sale—Same ppty., the bldg. thereon, Feb. 15 [same to same] ....
Trust deed—Same ppty., household effects and bldg., Feb. 20-March 15, 1928, 6 per cent [Salvation Army, by Evangeline Booth, president, to Dearborn Trust & Savings bank] 74,000
Marshfield-av., s e cor. York-st., w f. 25x125, incumb. $3,300, March 31 [Samuel Sugar to Ellis Katz] 10
Monroe-st., 103 w of St. Louis-av., s f. 24x100, 101, incumb. $6,000, April 4 [Andreas F. Anderson to Catherine McDermott] 10,000
Newberry-av., 168 s of 14th-pl., e f. 24x100, March 27 [Frederick Dryer to George and William Lasch] 2,750
19th-st., W., 225 e of Oakley-av., s f. 25x124, incumb. $8,000, April 1 [John Wenka to Joseph Simon] 8,500
Prairie-av., 135 n of Frink-st., e f. 25x125, April 7 [Joseph Schwartz to Carrie Blum] 2
Ridgeway-av., 290 n of 15th-st., e f. 50x125, incumb. $1,000, April 1 [Sam Stein to Joseph Brasnell] 10
St. Louis-av., 70 n of 21st-st., w f. 25x122, April 2 [Jaroslav Zasters to Josefa Pichlik] 6,000
St. Louis-av., 175 s of 16th-st., e f. 25x100, und. ½ int., April 5 [Israel Lazovsky to Morris Hexner] 1
16th-st., 326 e of Wood, s f. 24x125, incumb. $2,134, March 18 [Wincenty Przybyszewski to Anton Dudek] 1
Superior-st., 250 s of Wood, s f. 22x120, March 20 [Frank Baranowski to Josef Kawa] 4,975
Superior-st., 25 s of N. 31st-av., s f. 25x121, incumb. $1,000, April 5 [Anna Fischekamm to Vincenza Badolotto] 2,250
Superior-st., 75 e of N. 31st-av., n f. 25x121, March 29 [Milton E. Shaver to Anna Fischskamm] 2,100
Taylor-st., 225 w of S. 41st-av., s f. 25x126, incumb. $400, Dec. 21, 1912 [Feder Virko to Henry A. Sadler] ....
Throop-st., 316 s of 12th, w f. 25x125, incumb. $2,000, April 2 [Sam Glinkstein to Harry Etahokis] 10
Throop-st., n e cor of 18th, w f. 40x125, April 8 [Vojtech Kakuska to Albert Kakuska Jr.] 20,000
Throop-st., 160 n of 18th, e f. 25x125, June 8, 1912 [Albert Kakuska to Albert Kakuska Jr.] 1
Throop-st., 240 n of 18th, e f. 24x125, April 5 [Albert Kakuska to Albert Kakuska Jr.] 1
Trumbull-av., 270 n of 21st-st., e f. 25x122, incumb. $2,000, April 4 [Harry Bernstein to Leadore B. Meyer] 10
12th-st., W., 91 w of Albany-av., s f. 25x125, April 4 [Herman Lasker, und ¼ int. to Sol H. Bauer] 10
20th-st., 241 w of Ashland-av., n f. 24x125, March 27 [Kate Pryor to Anton Pisan] 9,000
21st-pl., 150 e of Paulina-st., s f. 25x125, Feb. 24 [Herman F. Bartels to Walenty Lew] 2,900
21st-pl., W., 50 e of Wood-st., s f. 25x125, Feb. 12 [Jacob Pawlik to Paul Barc] 1,850
23d-st., 165 s of California-av., s f. 24x124, incumb. $1,000, April 1 [Fred Schmidt to Christina L. Holmes] 2,800
Van Buren-st., 101 e of S. 41st-av., s f. 25x124, incumb. $3,500, April 4 [Michael Madden to Malvina Le Clair] 3,000
Walter-av., 150 n of Chicago, e f. 25x124, April 5 [Herman Hollatz to Rudolph Lepke] 5,500
Walsh & McM. sub., l. 26, 27, s e ¼ 20-39-14, March 29 [Annie Walsh to Alsbeta Klokis] 7,700
Washington-blvd., 48 s of California-av., s f., 24x100, March 26 [Chas. F. Durant to Lucinda Wheeler] 1
Washburne-av., 65 s of Robey-st., s f. 24x100, incumb. $7,500, March 26 [David Harris to Louis Pearlman] 10
Washburne-av., 140 s of Robey-st., s f. 24x100, incumb. $7,500, March 26 [Louis Pearlman to David Harris] 20
Webster-av., 112 s of Robey-st., s f. 24 (25, April 5 [Pratt Wetegown to Wladyslaw Rojacki] 100
Webster-av., 112 s of Robey-st., s f. 25x125, April 5 [Wladyslaw Rojacki to Anton Swiontek] 2,000

BLOOM.

Chicago Heights, l. 22, blk. 188, April 5 [Emil Pandrey to Albert B. Swoboda] 600
Chicago Heights, l. 8, blk. 238, March 14 [C. C. & T. Co. to Laler Wagon Co.] 1,900
Chicago Heights, s 25 of n 50 l. 26, blk. 8, Feb. 25 [Moses L. Rau to Geo. H. Fuller] 12,500

CALUMET.

Fairmount, s 33.97 l. 13, blk. 3, s w 20-37-14, April 5 [Mary Meehan to Margt. Meehan] 5
Morgan Park, 61, resub. blk. K, April 1 [Clayton Cunningham to Agnes C. Miller] 10
Morgan Park, 61, resub. blk. 9, 18-37-14, incumb. $1,100, Feb. 6 [Arthur H. Smith to Carl A. Waldron] 4,000
Washington Heights, l. 22 and s ½ l. 1, 21, blk. 17, incumb. $1,000, April 8 [Jessy M. Kahn to Calvin M. Case] 1

CICERO.

Berwyn, l. 46, 50, blk. 8, 31-38-13, March 18 [Wm. Baldwin to Hugo W. Barsotti] 90
Clyde, ll div. 1, 2, blk. 1, s w ¼ 29-39-13, Feb. 13 [M. F. Worcester to John O'Donnell] 600
Grant Locomotive Works add., lots 47 and 48, block 21, 21, 39, 14, incumb. $600, April 8 [Jos. S. Hughman to Stanislaus Biderman] 1,500
Haddon-av., n. sub., n s ¼ 20, 39, 13, March 31 [Roswell A. Breed to Thos. Jones] 2,000
Morton Park Land Assn. sub., lot 12, s ½ block 11, n w 28, 15, March 24 [Albert Svoboda to Frank Janutka] 662
Morton Park, Reid & B. add., lots 19 and 20, s 24 block 11, of block 6, sec. 28, 39, 13, March 1 [Chas. F. Smith to Matronat Ceske Svobodomyslne Skoly of Morton Park] 1
Morton Park, Hawthorne L. & I. Co.'s add., e 24½ ft lot 37, all lot 38, block 6, 29, 39, 13, incumb. $6,000, April 4 [John O. Hruby Jr. to Louis E. Jelline] 3
Swigart's sub., lots 1 to 6 of w ½ block 9, 15, 39, 14, March 26 [Geo. Tough to Agnes Fullerton] 4,000
Township 39, lot 15, all lot 14 [ex n 16 ft], block 2, etc., 18, 39, 13, March 24 [George R. Gair to Bert Clapp] 10
Wilson's sub., lot 15 and n 12½ ft. lot 14, n w 17, 39, 13, incumb. $2,000 [Thor A. Holm to Anna Wandorf] 1
Township 39, s 37¼ lot 11 and n ¼ lot 10, block 2 of w ½ lot 2, 18, 39, 13, April 3 [Thos. H. Hulbert to Simon C. Witmer] 6,500

LEYDEN.

Ellsworth, lots 1 to 4, block 4 April 2 [C. T. & T. Co. to Wm. H. Hill] ....

LYONS.

West Grossdale, lot 20 and n ½ lot 21, block 6, 3, 38, 12, March 10 [E. D. Schultz to Leonard T. Freeman, Brookfield, Ill.] 900

NEW TRIER.

Wilmette, Dingee's add., lot 1, block 4, incumb. $3,300, April 1 [Geo. Hildebrandt to Robt. E. Hall] ....

NILES.

Nauman's sub., lot 8, n w 10, 41, 13, and other property, March 1 [Jno. Evert to Helena Borre] 1
Township 41, part n e ¼ 6, 10, 41, 13, and other property, March 1 [Helena Borte to Jno. Evert] 1
Twp. 41, s ½ and n e ¼, 10-41-13, March 1 [Helena Barre to Peter Ewert] 1
Twp. 41, pt. n e ¼, 10-41-13, and o. p., March 1 [Helena Barre to Mary Schaefer] 1
Twp. 41, n ¼ n e ¼, 10-41-13, and o. p., March 1 [Helena Barre to Mary Ketter] 1

PALATINE.

Twp. 42, s ½ s w and w ½ s e ¼, w sec. 30, 42-10, and o. p., incumb. $3,000, March 29 [Thomas C. Dolan to L. S. Kirk] 1
Twp. 42, s e ¼ s w ¼ s e and e ½ n e ¼ s w, 36-42-10, incumb $8,000, April 8 [Lloyd F. Kirk to Jacob C. & Philip F. Paquet] 1

PROVISO.

Grossdale, Gross' 1st add., lots 13 and 14, block 50, Jan. 27 [John Bengs to Mary H. Topping] 400
Harlem Railroad, lot 7, block 2, 12-39-12, April 4 [Aug. Czarnetzki to Alfred F. Beer] 3,500
Madison-st. add., lot 8, block 3, Jan. 22 [Harriet Darlow to Jerry F. Desmond] 125
Melrose Park, Scott's 2d add., lots 3 and 18, block 1, 4-39-12, April 8 [Helena Scott to Jno. O. Prentress] 1
St. Charles-road, 1st add., lots 19-20, 8-39-12, April 7 [Henry W. Austin to Eugenia W. Roath] 400

RIDGEVILLE.

Evanston, lots 5-6, block 85, n w sub., April 7 [Louis Frost to Anna H. F. Ulrich] 10
Evanston, Villas of, lot 9, ex s 19 ft., and lot 10, ex s 25 ft., March 14 [Edward L. Burke to James S. Knight] 8,250
Evanston, Germania add., 23-41-14, incumb. $1,400, April 8 [Grant D. Slaton to William J. Strohm] 4,000
Evanston, Grove add., l. 1, blk. 2, incumb. $2,000, April 8 [John L. Ferguson to Elizabeth C. Seahy] 1
Evanston, Keese & R. add., s. 25 and 26, blk. 3, April 5 [Michael Ryan to Patrick G. Meehan] 10
Evanston, Kenney & Hinns add., l. 5, blk. 4, 19-41-14, May 21 [Frank H. Pierce to William C. Paul] 1
North Evanston, Gross' U. S. resub., blk. 28, 49-50 int., March 25 [Thomas J. Foley to C. T. & T. Co.] 10
North Evanston, p. 4 l. 5, resub., blk. 28, and l. 7-50 int., March 25 [Thomas Foley to Stanley K. Gage] ....

STICKNEY.

Twp. 2 and pt. s w 18-38-13, March 26 [Walter B. Jordan to C. T. & T. Co.] 10

THORNTON.

Dolton, Village of, l. 101, ex. e 60 ft, blk. 3, n w, 8-36-14, April 7 [est. Hendrik Vander Vliet to Robert S. Watson] 1,500
Engel's sub., l. 5, n w, 11-36-14, March 21 [Otto Schlueter, to Timothy Kinney] 600
Gore's sub., l. 13, s e, 36-36-14, May 12, 1911 [Willis M. Gore to Nathan W. Smith] 600
Twp. 36, n w ¼ s e ¼, s w ¼, s e ¼, 36-14, April 2 [M. D. Schultz to Marie Fothers] 1,600

WORTH.

Morgan Park, Robertson & Y. 2d add., l. 24, 25-37-13, April 7 [E. A. Buzzell to Edward J. Dasek] 750
Morgan Pk., Roods & Western add., l. 1, and l. 2, blk. 2, of blk. etc., Dec. 7 [Arthur H. Smith to Elizabeth J. Swan] 1
Washington Heights, Hanford's add., l. 2, blk. 5, 12-37-14, March 18 [Addison R. Taylor to Daniel S. Wiegel] 1

Building Permits.

700 No. Central Park-av., 2 story brick flats; Hilda O. Sass, 2041 Rice-st.; E. N. Brancher, arch.; O. Mathiesen, mason.. $ 4,500
921 Buena-terrace, 2 story brick dwellings; Gertrude Monahan, 2257 Cleveland-av.; C. W. Christianesen, arch.; Charles Koppanez, mason 9,000
2211-13-15 N. 40th-av., 2½ story brick dwellings; William Talley, 2211 N. 40th-av.; F. Hale, arch.; Hansen, Johnson & Co., mason and carp. 6,000
6310 Madison-av., 2 story brick flats; A. G. Mackie, 1238 S. 75th-st.; L. M. Mitchell, arch.; Peter Rasmussen, mason and carp. 4,800
5540-42 S. Halsted-av., 2 story brick store; P. Fitzgeral, 5727 S. Peoria-st.; E. M. Newmann, arch.; P. S. Romberg, mason and carp. 4,000
Winthrop and Thorndale-ave., 2 story brick public school; Board of Education, Tribune Bldg.; F. Commander, arch.; A. Anderson, mason and carp. 225,000
6030-38 Kimball-av., 1225-31 N. 60th-av., 2 story brick flats; Kuehl & Hanson, Stock Exchange Bldg.; Bishop & Co., arch.; Ruhe & Hertlin, mason 50,000
5819-5907-07-09 N. Oakley-av., 2 story brick flats; William Zelosky, 1906 Belmont-av.; A. J. Fischer, arch.; owner is mason and carp. 80,100
7322 Washington-av., 1½ story brick cottage; J. W. McElree, 7326 Woodlawn-av.; owner is Johnson, Colby & Co., mason 8,300
5426-32 Lexington-av., 2 story brick flats; L. Ruben, 217 E. 69th-st.; Bishop & Co., arch.; Neuman Bros., mason and carp. 20,000
1256 N. Shore-av., 2 story brick flats; John H. Coyle, Schiller Bldg.; L. C. Bouchard & Co., arch.; Johnson Suburbiand Co., mason 12,000
5122 Indiana-av., 2 story brick stores and offices; William Corbett, 5631 Indiana-av.; W. N. Brancher, arch.; owner is carp. 6,500
8242 W. Chicago-av., 2 story brick store and flats; N. P. Nelson, 2040 W. Chicago-av.; P. Hale, arch.; owner is carp. 4,500
2642-46 W. Monroe-st., 3 story brick factory; William H. Colvin, 4720 W. Monroe-st.; W. J. Van Keureb, arch.; C. F. Holman, mason; owner is carp. and carp. 10,000
4208-10 S. Albany-av., 2 story brick flats; Sam Arovino, 3116 W. 42d-pl.; J. T. Fortin, arch.; owner is mason and carp. 7,000
4541 Drexel-av., 2 story brick flats; H. G. Brennecke, 4839 Gladys-av.; W. J. Miller, arch.; owner is mason and carp. 4,500
2537 Clifton Park-av., 2 story brick flats; Albert Bartusek, 3920 S. May-st.; F. Randak, arch.; Coutka & Rezek, mason and carp. 5,000
3846 S. Kedzie-av., 2 story brick store and flats; J. P. Gorgen, 2414 S. Oakley-av.; Schelowsky, mason and carp. 4,700
1637-39 Clifton Park-av., 2 story tenement; William Potstock, 1635 Clifton Park-av.; J. J. Cerny, arch.; W. F. Higgins Co., mason 25,000
6014 S. Hoyne-av., 2 story frame residence; Mrs. Irene C. Sproul 1120 W. 55th-st.; R. & J. Lundstrom, 2722 N. Sproul & Co., mason and carp. 6,000
8230-32-34 N. Clark-st., 2 story brick shop; Andrew W. Nelson, 8228 N. Ashland-av.; A. E. Norman, arch.; S. D. Olson, mason. 1,200
2502 S. Western-av., 1 story brick store and flats; S. P. Nelson, 2100 Clifton Park-av.; owner is arch. mason, and carp. 3,500
9428 N. 53d-av., 1 story frame cottage; Mesrop Arabia, 9432 N. 53d-av.; owner is carp. 1,000
2827 Tripp-av., 2 story frame flats; William Ratzer, 2303 Tripp-av.; P. Hale, arch.; owner is mason and carp. 3,000
2731-33 S. Kedzie-av., 2 story frame flats and store; T. Lipinski, 1120 Western-av.; J. R. Filsilkowski, arch.; owner is mason and carp. 3,500
3611-13 S. Halsted-st., 2 story brick store and flats; William Ginsburg, 1311 S. Halsted-st.; H. L. Newhouse, arch.; J. Todd & Co., mason 16,000
1500 S. 43d-av., 2 story brick flats; James Tabe, 1500 N. 43d-ct.; J. Zidek, arch.; Jensen Bros. mason; H. Dinuch carp. 5,800
2511 S. Clifton Park-av., 2 story brick flats; Kosak, 1751 W. 18th-st.; J. Klucin, arch.; F. Sedlak, mason 4,000
4614-22 Kimball-av., 3 story brick flats; J. J. Johnson, N. Central Park and Lawrence-av.; C. Johnson, arch.; A. Ostrand, mason; C. Johnson, carp. 37,000
4049 S. Western-av., 1½ story brick cottages; Charles Bartlett, 1921 W. 54th-pl.; A. G. Lund, arch.; C. F. Vastberg, Mason and carp. 2,600
5470 Greenwood-av., 2 story brick flats; F. B. Smith, 5472 Greenwood-av.; A. L. Levy, arch.; Stoltzner Bros., mason 8,000
4720 N. Talman-av., 2 story brick apartments; G. B. Williams, 2529 Eastwood-av.; H. H. Richards, arch.; Gus Seaberg, mason 7,000
2445-47 N. 44th-av., 2 story brick flats; Gottlieb Fritz, 2214 N. Lawndale-av.; T. J. Reynertson, arch.; C. O. Mathieson, mason 4,800
4648 N. California-av., 2 story brick apartments; J. O. Mataling, 4448 California-av.; A. E. Norman, arch.; M. C. Carlson, carp. 6,500
2030 Warwick-av., 1½ story frame residence; Andrew Horvey, 2028 Warwick-av.; J. Synerstom, arch.; Axel Johnson, mason and carp. 9,000
2421-27 S. Homan-av., 2241-45-47 S. Hamlin-av., 2 story brick flats; Frank C. Topinka, 2020 S. Turner-av.; J. J. Carey, arch.; owner is mason and carp. each. 2,800
3030 S. 42d-ct., 4834 W. 31st-st., 2846 S. 42d-ct., 2 story brick flats; Carl A.

LESS CASH LOST BY STATE BANKS

Outgo of Money Not So Great as Reported by National Institutions.

DROP IS $15,141,883.

Comparisons Show Increases in Loans Smaller; Little Currency Shipped.

Reports of the sixty-eight local state banks for the two months ended April 5 make an exhibit complementary to that of the nineteen national institutions in reflecting the decree of money demand in the central west. This decrease in cash was $15,141,883, and while this amount is $9,147,346 less than the loss shown by the nationals, it is quite as significant.

All the large national institutions are shippers of currency. The state banks in most instances have few country bank accounts, and only one or two act as reserve agents covering any considerable volume of business. Their cash, therefore, should not show the same decrease in volume, though the percentage does not vary so widely.

The state banks increased their loans in a smaller volume of percentage than did the nationals. Their loss in deposits is also considerably smaller. The changes in both state and national institutions are set forth in the following:

LOANS AND DISCOUNTS.

	Apr. 5-5. 1912.	Feb. 5-5. 1913.	Increase.	Pct.
N. bks.	$341,301,550	$327,530,816	$13,881,034	4.24
St. bks.	358,396,893	345,569,502	12,827,003	3.65
All bks.	$699,988,443	$673,470,498	$26,518,037	3.93

DEPOSITS.

			Decrease.
N. bks.	$470,986,218	$483,116,876	$12,130,658	2.51
St. bks.	521,473,948	526,342,169	4,868,221	0.92
All bks.	$992,460,166	$1,009,459,045	$16,998,879	1.68

CASH RESOURCES.

			Decrease.
N. bks.	$174,678,101	$198,967,356	$24,289,229	12.21
St. bks.	130,813,057	145,654,940	15,141,883	10.39
All bks.	$305,191,158	$344,622,270	$39,431,112	11.04

Changes Since Last Call.

The following table shows the changes of both classes of banks between the calls of Nov. 26-27, 1912, and April 4-5, 1913:

Increases.	National.	State.	Tot. increase.
Loans	$22,323,999	$ 8,795,089	$31,119,084
Per cent	6.99	2.51	4.65
Deposits	22,870,601	10,907,234	$3,836,225
Per cent	5.10	2.13	3.33
Cash reserve	992,818	7,250,005	8,202,823
Per cent	0.55	5.88	2.78

Perhaps the most significant figures are furnished by comparison of the condition of the banks on April 5 with their condition on Nov. 26, 1912. The latter showing was in the midst of the high money pressure of the autumn. It will be noted that the cash resources of the national banks on April 5 was less than $1,000,000 in excess of the amount shown on Nov. 26. Deposits increased by roundly, $22,800,000, but loans increased in almost equal amount, $22,300,000.

The state banks in the same period showed, roundly, $7,000,000 increase in cash resources, but less than half the increase in deposits shown by the nationals and a correspondingly small increase in loans.

As a whole, the local money situation must be characterized as close. While the banks whose loans are mostly on collateral are experiencing an easier tendency, the commercial institutions are not in such a position. The national and state institutions are now running rather even in the amount of credit extended. There is, therefore, room for conservatism.

Exhibits of State Banks.

Individual exhibits of the state banks follow:

LOANS AND DISCOUNTS.

	April 5, 1913.	Feb. 5, 1913.	Nov. 27, 1912.
Amer. State	$ 297,890	$ 324,000	$ 297,368
†Ash'd State			146,497
Austin State	606,522	601,238	482,609
Calumet T.-S.	47,274	54,350	39,928
Cent. Mg. D.	145,833	92,609	63,165
Central Tr.	11,353,972	11,646,946	9,539,610
Chicago City	1,243,976	1,160,676	1,082,047
Chicago Sav.	2,065,606	1,941,251	1,240,995
Citizens Tr.	102,551	102,551	125,576
Colonial T.-S.	2,178,431	2,422,370	2,590,676
Con. & Com.	5,432,685	7,150,572	3,324,124
Drexel State	603,186	494,346	440,055
Drovers T.-S.	391,832	450,329	423,789
Englewood St.	338,088	477,914	239,269
First T.-S.	9,235,562	10,923,718	10,404,674
Foreman Bros.	3,978,499	4,126,604	5,839,365
Ft. Dear. T.-S.	535,706	399,290	464,515
Franklin T.-S.	313,237	313,237	290,590
Greene'm Sons	1,262,851	1,418,654	1,306,017
Guar'tee T.-S.	204,291	204,178	202,444
Harris T.-S.	8,428,985	8,189,742	5,359,673
Halsted St. S.	106,007		
Hibernian Bk.	3,596,413	3,538,678	3,616,462
House B. & Tr.	362,237	296,218	334,220
Hyde Pk. State	115,263	104,874	57,212
Illinois T.-S.	16,785,250	23,346,084	16,619,516
Kasper State	1,007,291	1,049,513	981,820
Kenwood T.-S.	385,680	376,577	322,046
Lake View St.	124,546	170,041	146,010
Lake Y. T.-S.	404,889	420,370	286,911
La Salle T.-S.	1,032,501	886,460	691,580
Lawndale St.	186,199	162,642	222,425
Liberty T.-S.	59,415		
Lincoln State	48,700	61,889	
Market T.-S.	47,516	32,430	22,759
Merc. T. & S.	301,780	221,226	147,669
Mech. & Tr.	160,400	124,572	74,224
Merch. L. & T.	19,755,536	33,113,418	21,899,374
Mich. Av. Tr.	387,113	266,498	236,658
Midelity T. & S.	550,367	406,717	618,107
North Av. St.	295,496	316,125	266,580
No. Side State	332,774	323,774	295,966
North. Trust	10,764,389	10,496,085	10,062,619
No. W. State	366,356	314,878	287,787
N. W. T. & S.	747,993	795,400	774,667
Ogden Av. St.	90,415	84,302	
Old. Col. T. & S.	109,844	81,506	122,854
Peo. Stkyds.	893,007	960,340	795,438
Peo. T. & S.	3,579,112	3,768,609	1,488,470
Pullman Tr.	627,234	612,489	717,553
Roseland St.	159,848	153,627	145,490
Security	903,254	593,671	594,616
Second Sec.	137,408	121,599	106,582
Sheridan T. & S	233,529	282,101	109,189
So. Chi. Sav.	202,550	216,012	381,508
So. Side State	218,397	265,555	284,836
S. W. T. & S.	136,648	136,885	91,286
Standard Tr.	3,110,795	3,164,414	1,964,162
St. Bk. of Chi.	5,383,971	5,196,173	6,334,437
State of Italy	124,827	100,699	96,701
St. of W. Pull.	119,412	53,533	48,665
St'k'rds T. & S.	319,797	421,110	453,669
Stockyards Sv	564,599	545,057	529,011
Union Bank	468,284	396,904	477,353
Union Trust	6,480,822	7,749,971	7,077,813
Wendell St.	405,288	412,600	306,100
W. S. T. & S.	944,225	903,266	941,064
W. Englewood	171,585	196,913	145,497
W'lawn T. & S.	402,968	307,641	315,918
Totals	$21,473,948	$526,342,169	$510,506,714

CASH RESOURCES.

	April 5, 1913.	Feb. 5, 1913.	Nov. 27, 1912.
Amer. State	$ 297,890	$ 324,000	$ 297,368
†Ash'd State			146,497
Austin State	606,522	601,238	482,609
Calumet T.-S.	47,274	54,350	39,928
Cent. Mg. D.	145,833	92,609	63,165
Central Tr.	11,353,972	11,646,946	9,539,610
Chicago City	1,243,976	1,160,676	1,082,047
Chicago Sav.	2,065,606	1,941,251	1,240,995
Citizens Tr.	102,551	102,551	125,576
Colonial T.-S.	2,178,431	2,422,370	2,590,676
Con. & Com.	5,432,685	7,150,572	3,324,124
Drexel State	603,186	494,346	440,055
Drovers T.-S.	391,832	450,329	423,789
Englewood St.	338,088	477,914	239,269
First T.-S.	9,235,562	10,923,718	10,404,674
Foreman Bros.	3,978,499	4,126,604	5,839,365
Ft. Dear. T.-S.	535,706	399,290	464,515
Franklin T.-S.	313,237	313,237	290,590
Greene'm Sons	1,262,851	1,418,654	1,306,017
Guar'tee T.-S.	204,291	204,178	202,444
Harris T.-S.	8,428,985	8,189,742	5,359,673
Halsted St. S.	106,007		
Hibernian Bk.	3,596,413	3,538,678	3,616,462
House B. & Tr.	362,237	296,218	334,220
Hyde Pk. State	115,263	104,874	57,212
Illinois T.-S.	16,785,250	23,346,084	16,619,516
Kasper State	1,007,291	1,049,513	981,820
Kenwood T.-S.	385,680	376,577	322,046
Lake View St.	124,546	170,041	146,010
Lake Y. T.-S.	404,889	420,370	286,911
La Salle T.-S.	1,032,501	886,460	691,580
Lawndale St.	186,199	162,642	222,425
Liberty T.-S.	59,415		
Lincoln State	48,700	61,889	
Market T.-S.	47,516	32,430	22,759
Merc. T. & S.	301,780	221,226	147,669
Mech. & Tr.	160,400	124,572	74,224
Merch. L. & T.	19,755,536	33,113,418	21,899,374
Mich. Av. Tr.	387,113	266,498	236,658
Midelity T. & S.	550,367	406,717	618,107
North Av. St.	295,496	316,125	266,580
No. Side State	332,774	323,774	295,966
North. Trust	10,764,389	10,496,085	10,062,619
No. W. State	366,356	314,878	287,787
N. W. T. & S.	747,993	795,400	774,667
Ogden Av. St.	90,415	84,302	
Old. Col. T. & S.	109,844	81,506	122,854
Peo. Stkyds.	893,007	960,340	795,438
Peo. T. & S.	3,579,112	3,768,609	1,488,470
Pullman Tr.	627,234	612,489	717,553
Roseland St.	159,848	153,627	145,490
Security	903,254	593,671	594,616
Second Sec.	137,408	121,599	106,582
Sheridan T. & S	233,529	282,101	109,189
So. Chi. Sav.	202,550	216,012	381,508
So. Side State	218,397	265,555	284,836
S. W. T. & S.	136,648	136,885	91,286
Standard Tr.	3,110,795	3,164,414	1,964,162
St. Bk. of Chi.	5,383,971	5,196,173	6,334,437
State of Italy	124,827	100,699	96,701
St. of W. Pull.	119,412	53,533	48,665
St'k'rds T. & S.	319,797	421,110	453,669
Stockyards Sv	564,599	545,057	529,011
Union Bank	468,284	396,904	477,353
Union Trust	6,480,822	7,749,971	7,077,813
Wendell St.	405,288	412,600	306,100
W. S. T. & S.	944,225	903,266	941,064
W. Englewood	171,585	196,913	145,497
W'lawn T. & S.	402,968	307,641	315,918
Totals	$21,473,948	$526,342,169	$510,506,714

†Ashland State merged into West Englewood Ashland State Bank.

St. Paul Sells Bonds.

The Chicago, Milwaukee and St. Paul railroad company has sold $30,000,000 4½ per cent bonds, due 1963, to a syndicate headed by Kuhn, Loeb & Co. and the National City Bank of New York. The market for the stock was not materially affected following the announcement.

Peace in Union Bag.

Stockholders of the Union Bag and Paper company at the annual meeting yesterday reelected the retiring directors and the incumbents voted for a resolution withdrawing the suit for a receivership which had been filed with the sanction of the stockholders' committee at Trenton on March 8. The directors reelected were Philip G. Bartlett, Alfred Clifford, Charles F. Coburn, John H. Derby, Alexander MacLaurin, and David B. Walton.

Cunard Line Has Good Year.

The year 1912 was a fair one in the transatlantic steamship business if the annual report of the Cunard company may be accepted as indicative of the earnings of other concerns. For the calendar year the balance of the Cunard available for dividends was equal to 5 per cent on the preferred and 23.97 per cent on the common stock.

The annual report says:

"Despite the smaller number of voyages made by the Mauretania and Lusitania, the cabin business for the year created a record in the company's history. Owing to more favorable conditions prevailing in the United States westbound third class travel reached a higher level than in 1911, and in this improvement the company naturally shared. Freights in all the company's trades were well maintained and the revenue from this source is satisfactory. General working expenses, however, are very largely increased owing to the higher level of wages and the increased cost of all materials in stores."

The income account follows:

	1912.	1911.
Gross	$17,497,207	$14,976,943
*Expenses	11,836,011	11,019,029
Net	5,661,196	3,957,914
Other income	145,860	106,332
Total income	5,767,406	4,072,515
Previous surplus	424,132	293,214
Total surplus	6,161,538	4,306,029
Depreciation	3,458,426	2,212,748
Balance	2,703,112	2,163,281
Income tax, interest, insurance reserve fund, etc.	2,731,690	1,262,580
Balance	1,021,422	890,701
Dividends	583,123	461,569
Profit and loss surplus	483,299	434,132

*Working expenses, repairs, and renewals, insurance premiums paid.

British Trade Steady.

The London board of trade returns for March show imports valued at $300,000,000, which is an increase of $900,000 over the corresponding month last year. The exports showed a total of $208,000,000, an increase of $4,800,000. It is to be noted that the 1912 figures compare with coal strike conditions which obtained last year.

Money and Exchange.

Money in Chicago steady, 5¼@6 per cent on commercial paper. 6 per cent on collateral, and 6 per cent over the counter. Foreign exchange steady, at the following quotations:

London cables	487⅝
London demand	487¼
Sixty day plain	483
Paris checks	5 17½
Berlin checks	95 3-16

Bank clearings at Chicago, $49,098,735. New York exchange in Chicago quoted at par to 15c premium.

Local Curb Prices.

BONDS.

	Bid.	Asked.	Interest rate.	Net ref'n.
Am. Hominy 5s 1927	95	100	5	5.00
Automatic Elect. 6s 1928	79	81	6	7.40
Board of Trade 4s 1927	97	99	4	4.00
Chi. Athletic club 5s 1926	95	100	5	5.00
Chicago Auditorium 5s 1929	90	95	5	5.28
Chi. & Mil. El. Ry. 5s 1919	90	102½	5	4.87
Do 5s 1920	48	51		
Do 5s 1925	17	20		
Chicago Utilities 5s 1943	50	55	5	9.00
Cicero Gas 5s 1932	95	98	5	5.10
Congress Hotel 5s serial	90	95	5	5.26
Daring Coal Co. 5s 1935	38	45		
Great West. Cereal 6s 1921	99		6	
Illinois Athletic club 5½s	90	93	5½	5.02
Inter. T. T. & Tel. 5s 1927	40	50	5	10.00
Kankakee Gas & E. 5s 1930	97½	100	5	5.00
La Salle Hotel Co. 6s serial	99	101	6	5.94
National Safety Dep. 6s serial	97	99	4	4.04
N. Sh. El. 1st & ref. 5s 1940	99¼	101	5	4.93
North Shore Gas 5s 1927	96	97	5	5.16
N. W. Gas L. & C. 5s 1928	99¼	101	5	4.95
Ogden Gas 5s 1945	94	99	5	5.21
Pages W. W. Fence 5s 1922	66	72		
Pub. S. Co. N. Ill. 5s 1958	93	97	5	5.15
U. S. Gypsum 5s 1922	98	99	5	5.05
Wagner Electric 6s 1921	100	102	6	4.90
S.PN .oreos[!]85....urnSC	shrdar far far far			

Financial News Notes.

Announcement comes from London that the Province of Saskatchewan is arranging to issue $5,000,000 ten year 4 per cent bonds, which will be offered in the near future at 96.

J. S. and W. S. Kuhn and associates have been awarded $1,500,000 Allegheny county, Pa., 4½ per cent bonds. The bonds are tax exempt in Pennsylvania.

The report of the American Cities company for the year ended Feb. 28, 1913, shows net profits of $1,755,845, an increase of $174,108. The balance after preferred dividends was $552,038, being equal to 3.4 per cent on the common stock, as compared with 2.3 per cent the previous year.

The properties of the United Boxboard and Paper company and the United Boxboard company will be sold on May 20, in accordance with the decree of foreclosure, in favor of the Equitable Trust company of New York.

Sales of the National Biscuit company are now reported to be on the increase. The stock in the last fortnight has moved up, and the touting process has apparently begun.

The New York subtreasury gained $379,000 from the banks on Tuesday, and since last Friday has gained $2,536,000.

At the annual meeting of the Allouez Mining company Francis Hunnewell resigned and was succeeded by Walter Hunnewell.

Joseph Wood, first vice president of the Pennsylvania company, was elected a director of the Pennsylvania Railroad company, to fill the vacancy caused by the death of James McCrea, whose term of office would have expired in 1914.

The American Railway association reports net surplus of cars on lines of the United States and Canada of 37,086 cars on April 1, compared with 37,775 on March 1, an increase of 20,212.

Chicago Securities.

Business on the local stock exchange was moderately active. Sears-Roebuck common sold off 2 to 189. The price is high, the dividend return considered. There were a few sales of Union Carbide at 177. People's Gas was firm, closing at 113⅛. The Can stocks were irregular.

There were no sales of Rumely shares on the local exchange, but in New York the preferred made a new low record at 79. The common was steady, closing at 37.

Sales on the Exchange.

Sales and the range of prices on the Chicago stock exchange were:

	Shares.	High.	Low.	Close. Apr. 9.	Close. Apr. 8.
American Can	535	36¼	37	37	37
Do pfd	226	96¾	96	96	96¾
Am. Shipbuilding	30	62	62	62	62
Am. Telephone	122	123	121½	123½	123¼
Chicago Pneu. Tool	20	51	51	51	51
Chi. Rys. series 2	50	23¾	23¾	23¾	23¾
Goodrich Rubber	250	37½	36¾	37¼	37¼
Illinois Brick	346	71	71	71	71
National Biscuit	50	120½	120½	120½	120¾
People's Gas	45	113⅝	113	113⅛	112
Sears-Roebuck	45	189	189	189	191½
Street's Stable Car	20	8	8	8	8
Swift & Co	50	109¾	109¾	109¾	109¾
Union Carbide	210	177	177	177	177
U. S. Steel	300	82¾	82¾	83¾	83¾

BONDS

$14,000	Chicago City Railway 5s			100¾	100¾
2,000	Chicago Gas 5s			102½	
10,000	Chicago Railways first 5s			98½	
15,000	Chicago Telephone 5s			100¼	100¾
1,000	Diamond Match deb. 6s			105¾	
8,000	People's Gas ref. 5s			100¾	

NEW YORK STOCK TRANSACTIONS

Description.	Sales.	Open.	High.	Low.	Close. Apr. 9.	Close. Apr. 8.
Allis-C. pfd. 2d pd	300	8¼	8½	8¼	8¼	8¼
Amal. Copper	44,800	70	70¾	71⅜	70⅞	70¾
Am. Agr. Chem.	100	55	55	55	55	
Am. Beet Sugar	1,700	34½	34⅝	33⅝	33¾	34⅛
Am. Can	19,700	37⅝	38½	36¾	37⅝	37¼
Do pfd	1,000	96½	96½	96½	96½	96¾
Am. Car Foundry	200	52½	53⅛	51¾	52⅞	53⅛
Am. Cities	400	39¼	39¼	39¼	39¼	
Do pfd	100	70	70	70	70	70
Am. Cotton Oil	200	48⅜	48½	48	48	47
Am. Hide pfd	100	25	25	25	25	
Am. Ice	1,000	26¼	26¾	26	26	
Am. Malt. pfd	100	55¼	55¼	55½	55¼	55½
Am. Smelt	5,100	73⅞	75¼	70⅝	71⅜	72
Do pfd	100	105	105	105	105	104½
Am. Sugar	300	114¾	114¾	114	114	114
Am. Tel. & Tel.	1,000	132	132	131¼	131¾	132¼
Am. Tob. pfd. new	100	102¼	103¼	102½	103¼	
Am. Woolen	100	18	18	18	18	
Do pfd	200	79	79	79	79	79
Am. W. Pa. pfd	600	39	39	39	39	39
Anaconda	2,400	39¾	40⅝	39¾	40⅛	39¾
Assets Real	100	106½	106½	106½	106½	
Atchison	1,500	103½	104¼	103¼	103⅞	103¾
Baldwin	100	48	48	48	48	48
Do pfd	300	104¾	104¾	104¾	104¾	
Balt. & Ohio	3,800	100¾	101¾	99¾	99¾	100¼
Beth. Steel	400	26	26	25	25	25
Do pfd	100	72¾	73¼	72¾	72¾	72¾
B. R. Transit	17,200	91¼	92⅝	91¼	91¼	91¼
B. U. Gas	200	131	131	131	131	130¾
Cal. Petrol	2,700	47¼	47⅞	46¼	47	47¼
Can. Pacific	4,500	259¾	261¾	258¼	259⅝	258¼
Cent. Leather	200	37	37	36¼	36¾	37
Do pfd	300	94¼	94¾	94¼	94¾	
C. & Ohio	8,500	69¾	69¾	67⅞	68¾	69
C. M. & St. P	5,400	113⅜	113⅝	111¾	113⅛	112
Do pfd	200	129½	130⅞	129¾	129¾	130½
C. & N. W	200	135	135	134⅜	134⅜	134⅝
Chino	4,800	43¼	43¾	42¾	42¾	42⅝
C., C., C. & St. L.	100	82¼	82¼	82¼	82¼	82¼
Colorado Fuel	400	35½	35⅝	35	35	35
Con. Gas	200	136	136	135	135	134⅝
D. & R. G. pfd.	100	37	37	37	37	37
D., L. & W. 50% pd	100	380	380	380	380	
Erie	15,700	30¼	31	30¼	30½	30
Do 1st pfd	1,400	47⅞	47⅞	47	47	47
Do 2d pfd	200	37½	37½	37	37	
Fed. M. & S. pfd	100	49¾	49¾	49¾	49¾	
Gen. Elec	800	141½	141½	141	141	141¼
Goldfield	600	2¼	2¼	2¼	2¼	2¼
Goodrich	1,200	38	38	36¾	36¾	36
Great Nor. pfd	600	129¾	130¼	129¾	130	130
Great Nor. ptf.	2,300	131	131½	130	130¾	130¾
Guggenheim	1,200	48	48¾	47¾	47¾	
Ill. Central	600	121	121	120	120	121
Inspiration	2,600	18½	18¼	18¼	18¼	18½
Int. Met.	3,100	17⅞	18¼	17⅞	17⅞	17⅞
Do pfd	5,700	59	60¾	58¾	59⅝	59¾
Int. Paper	100	10¼	10¼	10	10	10¼
Do pfd	1,700	42¼	42¾	40	40	42¾
Int. Pump	200	10¼	10¼	10¼	10¼	
Do pfd	100	38¾	38¾	38¼	38¼	
J. Kayser	100	89	89	89	89	
K. C. Sou	400	25½	25⅝	23¾	23¾	
Lack. Steel	100	41	41	41	41	
Lehigh Valley	10,100	163¼	163⅝	161	161	161¾
Lig. & Myers	100	229¾	229¾	229¼	229¼	
Loose-Wiles	400	34¾	34¾	34¾	34¾	34¾
Louisv. & Nashv.	100	136	136	136	136	135
Manhattan	100	129	129	129	129	
Mex. Petrol	8,300	63¾	65¾	63¾	65¼	63¾
Miami	4,500	24¾	25¼	24¾	25¼	24½
M., St. P. & S. S. M.	300	136¾	136¾	135¾	135¾	136½
M., K. & T.	300	27	27	26¾	26¾	25¾
Mo. Pacific	2,000	29½	29½	28¾	28¾	30
Nat. Biscuit	1,000	120¼	121	120¼	120¾	
Nat. Lead	200	51½	51½	50¾	51	51
Nat. Rys. Mex. 2d	700	24¾	25¼	24¾	25¼	24¼
Nevada	1,000	18¾	18¾	18	18	18¼
N. Y. Central	3,600	106¾	106¾	104¾	104¾	106¾
N. Y., N. H. & H.	200	116	116	115¾	116¼	116
N. Y., O. & W.	300	32¾	32¾	32	32	31¾
N. Y. C. & St. L.	100	59	59	59	59	
Norf. & W.	800	107¾	107¾	107¼	107¾	107½
Nor. Am.	100	79	79	79	79	
Nor. Pac.	3,400	119	119¼	118¼	118⅝	116¾
Pac. Mail	100	28	28	28	28	27½
Pac. Tel	100	36¼	36¼	36¼	36¼	36¾
Pennsylvania	86,700	118⅝	118⅝	115¾	116¼	119
Peo. Gas	200	113⅞	113⅞	113¾	113⅞	
Pitt. Coal pfd.	700	84¼	85½	84	84	84
P. C. C. & St. L.	200	96½	96½	96¼	96¼	96¼
Pressed Car	300	28¼	28¼	28	28	
Pullman	100	160	160	160	160	160
Ray Con	3,300	19¾	19¾	19¾	19¾	19¼
Reading	101,100	168¾	169¾	166¾	167¼	167½
Rep. I. & S.	200	27¾	28¼	26¾	27	
Do pfd	300	86	86	85¾	85½	85¾
Rock Island	1,100	23¼	23¾	23	23	23
Do pfd	2,600	39½	39¾	39¼	39¼	39
Rumely	200	37¼	37¼	37	37	36¾
Do pfd	300	80	80	79	79	79¾
Seaboard pfd	100	43¾	43¾	43¾	43¾	43¾
Sears-Roebuck	200	191	191	189	189	189¾
So. Pac	5,400	102½	103	101¾	102¼	102
So. Ry	1,300	26¾	27	26¾	26¾	26¾
Do pfd	200	80¼	80¼	80¼	80¼	80
St. L. & S. F. 1st	100	55	55	55	55	
Do 2d	800	26¾	27¼	25¾	26	25½
Tenn. Cop	1,600	37½	37½	35¼	36¾	37¼
Third Av	2,100	37¼	38¼	37¼	38	37½
Un. Bag	200	8¼	8½	8¼	8¼	8¼
Do pfd	300	52	52	52	52	
Un. Pac	30,900	156¾	158¼	153¾	154¾	155¼
Un. Ry. Inv	800	28¼	29	28¼	28½	
Do pfd	600	50¾	51	50¾	51	50¾
U. S. Rubber	2,000	67	67	66¼	66½	67
Do 1st pfd	100	109¾	110	109¾	109¾	109
U. S. Steel	59,500	63⅞	64¼	62¾	63	63⅜
Do pfd	900	109	109	108¾	108¾	108
Utah Cop	4,100	54⅝	55	54	54	54⅜
Va. Chemical	100	37	37	37	37	37¼
Va. Car. & Coke	100	50	50	50	50	
Vulcan Det. pfd.	100	83	89	87	83	
Wabash	100	3¼	3¼	3¼	3¼	3⅜
West. Union	300	70	70	69¾	69½	69¾
West. Elec.	600	66	66	65¾	65¼	65¾
Woolworth	5,800	96¼	96¼	96	94	92
Totals sales	521,200 shares.					

EXPRESS STOCKS.

Adams	140	@148	United States	580 @ 69
American	165	@171	Wells-Fargo	120 @125

GOVERNMENT BONDS.

	Bid.	Asked.
United States 2s, registered	100¼	100¾
United States 2s, coupon	100¼	
United States 3s, registered	102¼	103¼
United States 3s, coupon	102¼	103¾
United States 4s, registered	113¼	114
United States 4s, coupon	113¼	114¼
Panama 2s, 1925	100¼	101

NEW YORK BOND TRANSACTIONS

$6000 U S Govt. 4s coupon 113¼
1000 U S Panama 3s, reg 102½
1000 Argentine 5s 99
1000 Chinese 5s ctfs 88
20000 City of Tokio 5s 88
1000 Jap 1st 4½s 89¾
1000 Rep Cuba 5s.101
1000 do 4½s 94½
4000 N Y City 4½s of 1960 .....90¾
8000 do 4s of 1956 .....96⅜
68000 do 4s of 1957 .....94⅝@ 94⅜
6000 do 4s of 1959 .....94⅝
1000 do 3½s of 1954 .....83¾
6000 Adams Exp 4s .....79@ 80
40000 Am Tel-Tel cv 4½s rects full pd103⅝@104
10000 do half pd...103⅜
8000 do col 4s.... 85
10000 Am Tob 6s...120¼
1000 Am Writing Paper 5s 85⅝
2000 Armour 4½s .....91@ 91¼
28000 Atch gen 4s.. .....85¾@ 85⅝
7000 do cv 5s 102¼
19000 do adj 4s stpd .....84⅞@ 86¼
75000 do cv 4s of 1909 .....101⅝@101¾
5000 do short line 4s 87
4000 A C Line 4s. 93½
5000 B-O 5½s 91¼
43000 do gold 4s.... .....96@ 96¾
788000 do cv 4s ... .95½ full pd.92⅝@ 93¼
542000 do first paid. .....92⅝@ 93¼
13000 Beth Steel 1st 5s 96
9000 do ref 5s.... .....83½@ 83¼
1000 Bkn Queens-Sub 5s 98
5000 B R T 5s.....103
263000 do 4s..90¾@ 91½
3000 Calif Gas 5s. 94⅞
3000 Can Sou 5s..100¼
10000 Cent Lea 5s. .....95¼@ 95⅝
3000 Cent Pac 1st 4s 92⅝
5000 Cent R R N J 5

CORN AND OATS LEAD IN UPTURN

Wet Weather and Small Receipts Scare Shorts; Wheat Also Has Big Rally.

FOREIGN ADVICES MIXED.

Heavy Clearances Deplete Seaboard Stocks; Packers Lead Buying of Products.

Strength in the coarse grains was the big feature of the grain markets yesterday, and the advances in corn and oats were instrumental in stimulating buying of wheat, which also had a sharp rally after selling off early. Cables were not so weak as expected, and this helped check the selling of wheat. At the opening there was quite a little selling, but supporting orders were in evidence, and shorts who sold on the government report the previous day were buyers during the latter part of the session.

Final prices for wheat were ½@⅝c to ⅝c higher, corn was up ⅛@1c to 1⅛c, and oats were ⅝@⅞c better. King-Farnum, Lamson, Barrell, Armour, and Chapin were early buyers of the wheat. On the swell commission houses were fair sellers. In the coarse grains there was general buying by commission houses, local bulls, and shorts, while offerings were decidedly scanty.

Liverpool Relatively Steady.

Liverpool was ⅛@¼d lower, due to the bearish government crop figures issued the previous day. Paris was ⅛@1c off, Antwerp unchanged, Berlin 1c off, and Budapest ⅛c higher. Liverpool reported a smaller demand for cargoes from the continent, but spot wheat at Liverpool was unchanged. Broomhall's weekly review of the world's wheat situation was bullish, stating that Europe would need all the available wheat exporting countries could ship.

In this country crop conditions were regarded as favorable, the numerous crop experts now in the field reporting nothing but brilliant prospects for the winter wheat. While it is too early for much concern in regard to late seeding northwest, the uncertainty of getting in a full acreage is a factor of some importance.

Receipts Here Are Small.

Receipts here were 13 cars, with 13 cars the estimate for today, while the receipts in the west were 300,000 bu, against 600,000 bu for two days a year ago. Northwest arrivals were much smaller than a week ago at 180 cars, compared to 139 cars a year ago. Winnipeg had only 170 cars, against 488 cars a year ago. Clearances were heavy at 784,000 bu, indications now pointing to big exports again for the week. Local shipments were 162,000 bu, and primary shipments were considerably larger than the primary receipts.

Exporters bought 25,000 bu No. 2 hard winter and there were sales to millers of 20,000 bu. Offerings of wheat were moderate. Minneapolis stocks increased 70,000 bu for four days.

Country Corn Offers Small.

Light receipts of corn and the unfavorable weather conditions were the stimulating factors in corn. Prices opened firm and shorts were in a semi-panicky condition all through the day. Bull houses helped along the advance. Selling was scattered, consequently nothing being in evidence on the rally. Rains were heavy and general over the entire corn belt, with a storm of two days' duration predicted, to be followed by unsettled conditions.

Cash prices were unchanged to ¼d off. Receipts were 168 cars, with 86 cars the estimate for today. Western receipts were 527,000 bu, against 428,000 bu for two days a year ago. Cash prices were steady to ⅛c higher. Shipping sales were 190,000 bu. Clearances for the day were 161,000 bu.

Oats Seeding Is Retarded.

The continued wet weather throughout this forecast district was the dominating influence in oats, and shorts were on the run throughout the day. Commission houses were well supplied with buying orders at the start, and they soon absorbed the floating supply. Receipts were only 83 cars, and the inspection yesterday was 106 cars. The small offerings from the country have served to change pit sentiment to a large extent. Receipts in the west were 607,000 bu, compared to 641,000 bu for two days last year. Cash prices were ¼@⅝c up and shipping sales were 165,000 bu.

Better Demand for Products.

A decided change in the tone of the market for provisions was noted. Offerings were light and the big local packers as well as Cudahy interests were credited with buying freely. Receipts of hogs were light and there was a firmer tone in the yards, prices being 5c up. Arrivals were 20,000, with 20,000 expected today. Receipts in the west were 47,000, against 58,000 a year ago. Liverpool prices were steady for meats and 6d lower for lard. Receipts of products here were 30 cars and shipments were 60 cars.

Rye Sells for Export.

Rye met with an urgent demand and sales were made of 10,000 bu for export. No. 3 closed at 65c bid and No. 3 sold at 58@60c. There were no fresh receipts.

Barley was steady, with malting 52@60c; feed, 45@46c, and screenings, 16@44c. Receipts, 41 cars.

Timothy seed was firm at $2.75@5.50 for cash lots. Clover seed was strong at $15.00@21.00 for cash lots.

AMERICAN GRAIN MARKETS.

Minneapolis, Minn., April 9.—WHEAT—May opened 89⅝c; high, 87¼@81¾c; low, 86¾c; closed, 87¼@87⅝c. July opened 88¾c; high, 86¼@86¾c; low, 85¾c; closed, 86¾@86¾c. September opened 89¾c; high, 90¾c; low, 89¾c; closed 90¼@90¾c. Closing cash: No. 1 hard, 89¾c. No. 1 northern, 87¼@88c; to arrive, 87@87½c; choice to arrive, 88¾c. No. 2 northern, 86@86½c; No. 3 Montana, 86¼c; No. 5 wheat, 82¼@84¼c. CORN—No. 3 yellow, 62@62½c. OATS—No. 3 white, 31¼@32c. RYE—No. 2, 58@59c. BRAN—100 lb sacks, $15.50@16.00. FLOUR—Dullness most prominent feature of flour market; prices unchanged; shipments, 44,618 brls. [In wood f. o. b. Minneapolis.] First patents, $4.50@4.80; second patents, $4.00@4.40; first clears, $3.00@3.80; second clears, $2.60@2.70.

DULUTH—Receipts, 22 cars; year ago, 17 cars; shipments, 7 cars. Demand strong. Closing price, $1.27½. BARLEY—Receipts, 51 cars; year ago, 6 cars; shipments, 97 cars. Barley steady; demand good. Closing range, 40@57c.

ST. LOUIS, Mo., April 9.—WHEAT—Close: Futures higher; May, 91¾c; July, 86¾c. CORN—Higher; May, 53¾c; July, 56¼c. OATS—Higher; May, 35¾c; July, 34¼c. WHEAT—Cash: Steady; No. 2 red, $1.05@1.06½; No. 2 hard, 91¼@92¼c. CORN—Higher; No. 2 57¼c; No. 3 white, 58@58½c. OATS—Steady; No. 2, 34c; No. 3 white, 36½c. RYE—Unchanged; No. 2, 64c. FLOUR—Steady; red winter patents, $4.70@5.10; extra fancy and straight, $3.65@4.60; hard winter clears, $3.00@3.80. TIMOTHY SEED—$10.00. CORNMEAL—$2.90. BRAN—Sticky; packed, east track, 89@93c. HAY—Steady; timothy, $15.00@18.50; prairie, $9.50@13.00.

DULUTH, Minn., April 9.—LINSEED—Close: On track, $1.26½@1.27; to arrive, $1.27; May, $1.27½; July, $1.29¾ bid; September, $1.21¼ bid; October, $1.21¼ asked. WHEAT—On track: No. 1 hard, $1.26¼; No. 1 northern, 87¾c; No. 2 northern, 84½@85¾c; Montana No. 2 hard, 86¾c; May, 83¾c bid; July, 80¼c asked; September, 80¾c bid. DURUM—On track, No. 1, 94c; No. 2, 91@92c; to arrive, No. 1, 93¾c; May, 80¾c. OATS—On track and to arrive, 31¼@32¾c. RYE—On track and to arrive, 56@56¾c. BARLEY—On track, 40@56c.

KANSAS CITY, Mo., April 9.—Close: Futures: WHEAT—May, 86¾c; July, 84¼c. CORN—May, 54⅜c; July, 55⅝c. OATS—May, 35¼c; July, 30@30¼c. Cash: WHEAT—Unchanged to ½c higher; No. 2 hard, 87@90c; No. 3, 85¼@87½c; No. 4 red, $1.01@1.06. No. 2, 91c@$1.03. CORN—¼@1c higher; No. 2 mixed, 55½c; No. 3, 55¼c; No. 2 white, 58½c; No. 3, 55c. OATS—⅛c higher; No. 2 white, 36½@37¼c. No. 2 mixed, 34@34½c. RYE—77½c. HAY—Unchanged. Receipts: Wheat, 12 cars.

TOLEDO, O., April 9.—CLOVERSEED—Cash, $12.70; April, $12.50; October, $7.95; December, $7.90. ALSIKE—Prime, cash, $12.50. TIMOTHY—Prime, cash, April, and May, $1.70; September, $1.85.

PEORIA, Ill. 9.—CORN—Cash, 1@2c up; No. 2 white, 56½c; No. 2 yellow, 56½c; No. 3 yellow, 56c; No. 4 yellow, 55¼c; No. 3 mixed, 56c; No. 4 mixed, 55c. OATS—¼@½c up. No. 3 white, 34½c.

Liverpool Grain Market.

LIVERPOOL, April 9.—WHEAT—Spot steady; No. 1 Manitoba, 7s 10d; No. 2 Manitoba, 7s 7½d; No. 3 Manitoba, 7s 5¾d; futures steady; May, 7s 9¼d; July, 7s 4½d; October, 7s 3½d. CORN—Spot steady;

NEWS AND GOSSIP OF BOARD OF TRADE.

Considering the big advances in corn and oats there is surprisingly little pressure to sell from the country. A third of the month of April has passed and still there has been no indication of the predicted big movement. All through March corn men were predicting big receipts after the first of the month, as the April shipment of corn had been commanding a big enough premium to warrant the expectation of liberal sales. Reports on corn from Iowa say that in the western part of the state there is not much corn moving from the farms, and in the east farmers are holding their corn the same as in many sections of Illinois. Altogether there is a remarkable situation in that there is a bull market underway with the largest stocks of corn and oats ever known back on the farms at this time of year. In oats there appears to be a little more outside of the movement to stimulate buying in that the continued wet weather is not only delaying seeding but checking offerings from the country. There is still time to seed oats, but a continuance of unfavorable conditions for a few days longer will undoubtedly reduce the acreage that was intended for oats.

Primary receipts at 600,000 bu wheat were the smallest in some time yesterday, and the falling off in the movement was noted not only at winter wheat points but in the northwest. On the other hand, clearances continue heavy and those at Buffalo and all eastern points are now down to small proportions with at least two weeks before any of the wheat at Lake Superior ports will reach the seaboard. Everything now points to abnormally light supplies east at the opening of navigation. Heavy exports from the gulf ports have also brought stocks at Galveston and New Orleans down to small proportions. Recently Nebraska has sold quite a little wheat to come via Chicago, but exporters have been fair buyers and rail shipments from Chicago continue heavy. About the only point now having more than a normal stock of wheat is Duluth and exporters claim that a fair proportion of the wheat at Duluth there already been selected for export. It is certain the east will require a liberal amount of spring wheat for milling use, and any wheat that is brought to Chicago doubtless will find a ready market among the soft wheat mills of the states east of the Mississippi.

Lyle wired Chapin & Co.: "Wheat in Kentucky is all right. No ground for complaint; no insects. State will make full crop on present promise. Grass coming along nicely; feed potentiful; fruit trees blooming; plowing going on; near frost last night, but escaped by cloudy weather and constant wind."

"Indications clearly point to the fact that this season's total imports will exceed two seasons ago when they reached a record quantity of 662,000,000 bushels for all countries and may even exceed this by 16,000,000 bushels," says Broomhall in his weekly review of the world's wheat situation. "Everything seems to point to a fulfillment of my predictions that the demand will be sufficiently large to absorb all arrivals and exporters' surpluses. Present indications point to a demand larger than my estimate, but possibly supplies of native wheat will increase when spring seeding is finished, while early crops in North Africa and southern Europe will influence offerings during July and become a dominant feature in the near future as crop prospects in Europe and North America are now mostly good. I expect the demand for imported wheat to continue on a very large scale."

Snow's report on Kansas conditions said: "The wheat crop prospect is good. Reed spotted. Large areas that looked brown and dead, but the root is still alive. Think present weather conditions will revive it, but it won't stand much more punishment. Roughly, there are about 1,000,000 acres west of Rush county that are now a doubtful proposition, but there is still a chance for it to make an average crop. It is too early by two weeks to deal in certainties, as the plant is late and unusually dependent upon April weather. On the 6,000,000 acres lying east of Rush county regard present prospect as above an average."

President Edward Andrew yesterday appointed the following committee to investigate the recent statements of John Hill Jr.: C. H. Canby, Joseph Simons, C. B. Pierce, W. L. Gregson, and George Quinn. All the members of the committee are directors of the exchange. It is expected the committee will have a meeting soon and report back to the directors. In regard to Hill's inferences that money had been collected, members of the board in touch with the work of drafting the bill said yesterday that the only fund raised was a comparatively small sum to pay for the actual expenses of preparing the bill, attorney's fees, railroad fares, etc.

John Inglis wired Logan-Bryan from Fort Wayne, Ind.: "North central counties of Ohio and Indiana wheat deep rotted, with more than ordinary stooling at this early date. Grass and clover fields showing good growth. Farmers complaining that they will have to bale their surplus hay and ship out, as there is no local demand for it loose."

A Duluth message to Fred Paddleford said that if wheat seeding in the northwest was completed by May 5 to 10 it would be plenty of time to raise a good crop. In some season seeding has been delayed later than the present with no bad results.

Estimated receipts for today: Wheat, 13 cars; corn, 89 cars; oats, 108 cars; rye, none; barley, 41 cars; hogs, 20,000 head.

Bids on the call for wheat to arrive were ½@⅝c higher; corn, ⅝@1⅛c higher; oats, ⅛@⅜c higher; rye, ½@1⅛c higher.

A Fargo, N. D., letter to McKenna-Rodgers said that farmers were busy seeding wheat.

Minneapolis wheat stocks increased 70,000 bu for four days.

BOARD OF TRADE TRANSACTIONS.

Range of Active Futures.

WHEAT.

	Open.	High.	Low.	—Closing— Apr. 9.	Apr. 8.
May	71⅞-⅝	92⅝-¾	91⅛	92⅛-⅝	91⅞-92
July	90-89⅝	90⅞	89⅜	90⅜-⅝	90¼
Sept	89¼	90⅛	89½	90¼	89¾-¾

CORN.

May	55¾-⅛	56⅝	55⅜	56⅛-¼	55¾-¼
July	56¼-⅜	57⅛	56⅜	57	56
Sept.	57¼-⅜	58¼	57¼	57⅞-58	57

OATS.

May	35¾-36	36	35	35¾-36	35-¼
July	34¾-¼	35¼	34⅛	35¼	34⅝-¾
Sept.	34⅛-⅜	35	34⅛-¼	34⅝	34¾

PORK.

May	19.55	19.75	19.50	19.75	19.55
July	19.80	19.90	19.70	19.90	19.77½

LARD.

May	10.70	10.87½	10.70	10.87½	10.67½
July	10.75	10.85	10.72½	10.85	10.72½

SHORT RIBS.

May	11.00	11.12½	11.00	11.12½	12.00
July	10.67½	10.82½	10.67½	10.82½	10.87½

Prices at Outside Markets.

WHEAT.

	May— High.	Low.	Close.	July— High.	Low.	Close.
New York	90¾	87½	89⅝	...	...	90¾
St. Louis	91¾	90¾	91⅝	86¾	87⅜	86⅝
Winnipeg	90⅛	90⅜	90⅝	91	91¼	91⅛
Duluth	85¾	85	85⅝	90¾	90¾	90¾
Minneapolis	87¾	86¾	87⅛	86¾	86¾	86¾
Kan City	86⅞	85¾	86⅝	85	84⅞	84¾
Toledo	1.12⅝	1.12	1.12⅝	90½	90⅛	90⅜

CORN.

St. Louis	55⅞	54¼	55½	56⅜	55¾	56½
Kan City	54⅝	53⅜	54⅝	56	54⅞	55⅝

Grain Inspection.

	Stand-ard.	No. 2 or better.	No. 3.	Lower grades.	Total cars.
Winter wheat	...	...	2	1	3
Spring wheat	...	9	3	3	9
Velvet chaff	...	...	2	...	2
Durum wheat	...	...	1	2	3
Corn	...	17	116	32	166
Oats	9	3	97	34	83
Rye	...	1	2	...	3
Barley	...	...	9	34	40
Totals	9	29	169	106	307

Loaded from unlicensed elevators: Wheat—No. 2 red, 4 cars; No. 2 hard, 81 cars; No. 1 northern, 13 cars; No. 1 velvet, 4 cars. Corn—No. 3 yellow, 16 cars; No. 4 yellow, 63 cars; No. 4 yellow, 1 car; No. 2 white, 4 cars; No. 3 white, 26 cars; No. 2 mixed, 5 cars; No. 3 mixed 29 cars. Oats—No. 2 white, 7 cars; standard, 11 cars; No. 3 white 7 cars; purified, 20 cars. Barley—No. 3 feed, 8 cars.

From store: Wheat—No. 2 hard, 1,000 bu.; No. 3 northern, 7,000 bu.

Daily Indemnities.

	Open.	Low.	Close.	High.	Low.	Close.
Wheat—High.				Down—		
May	93¼	92	93¼	92¼	92¼	92¼
July	91¾	91	91¾	90¾	90¾	90¾
Corn—						
May	57	56¾	56⅞	56	55⅞	56
July	57¼	57⅛	57⅛	56¾	56⅝	56⅝
Oats—						
May	36⅜	36	36⅜	35¾	35½	35¾
July	35½	35½	35½	34¾	34½	34¾

Primary Movement.

WESTERN.

	—Receipts— Wheat.	Corn.	—Shipments— Wheat.	Corn.
Western	600,000	607,000	300,000	162,000
Chicago	42,000	364,000	167,000	168,000

	Wheat. Receipts.	Corn.	Wheat. Shipments.	Corn.
Milwaukee	7,000	7,000	6,000	71,000
Minneapolis	182,000	5,000	95,000	10,000
Duluth	1,000	.....	1,000	.....
St. Louis	32,000	47,000	54,000	26,000
Toledo	2,000	5,000	2,000	15,000
Detroit	.....	.....	15,000	15,000
Kansas City	14,000	30,000	40,000	44,000
Peoria	4,000	10,000	14,000	10,000
Omaha	18,000	31,000	8,000	74,000
Indianapolis	12,000	.....	.....	25,000
Total, bu	300,000	317,000	386,000	496,000
Last year	600,000	468,000	681,000	518,000

EASTERN.

New York	55,000	8,000	194,000	2,000
Boston	58,000	2,000	182,000	.....
Philadelphia	.....	6,000	.....	.....
Baltimore	47,000	45,000	126,000	154,000
New Orleans	27,000	31,000	216,000	5,000
Galveston	16,000	2,000	.....	.....
Total, bu	203,000	94,000	712,000	161,000
Last year	417,000	59,000	124,000	44,000

Cash Transactions.

FLOUR—Steady; winter wheat patents, jute, $4.40@4.50; straight, jute, $4.00@4.20; clear, jute, $3.50@3.80; spring wheat flour, choice grades, wood, $5.10; Minnesota patents, jute, $4.20@4.80; Minnesota hard spring, straight, export bags, $4.00@4.10; first clears, $3.30@3.60; second clears, $2.00@3.00; low grades, $2.00@2.85; rye flour, $3.20@3.40; dark, jute, $2.70@2.85.

WINTER WHEAT—Firm. Sales: In store: No. 2 hard, 33,000 bu. Track: Sample red, 86c; No. 3 hard, 84½c. Illinois proportional billing: No. 3 red, $1.03¼; No. 2 red, $1.07; No. 3 hard, 90¼c.

SPRING WHEAT—Firm. Sales: In store: Mixed to arrive, 80,000 bu. Track: Sample northern, 76@78c; No. 4 northern, 87½c; No. 1 northern, 95c.

CORN—Steady to ⅛c higher. Sales: In store, mixed lots, 190,000 bu. Track, sample grade, 50@55¼c; No. 4 mixed, 51¾@52c; No. 4 yellow, 53¼@54c; No. 3 mixed, 53¾@54½c; No. 3 yellow, 54½@55¼c; No. 2 yellow, 56½@57¼c. Illinois proportional billing: No. 4 mixed, 52¼@53c; No. 4 yellow, 54c; No. 3 mixed, 53¾@55¼c; No. 3 yellow, 54¼@56c; No. 2 mixed, 56c; No. 3 white, 56c.

OATS—Firm and ½@¾c higher. Sales, in store: Mixed lots, 225,000 bu. Track: No. 4 white, 33½@35c; No. 3 white, 35@35¾c. Illinois proportional billing: Sample grade, 30@32c; No. 4 white, 34¼@35c; No. 3 white, 35@36c; standard, 35½@36¼c; No. 2 mixed, 34¼c; No. 3 white, 37½c.

RYE—Firm. Sales, in store: No. 2, 10,000 bu. Track: No. 3, 58@60c.

BARLEY—Firm. Sales, free on board or switched: Screenings, 30@44c; barley, 42@60c.

HOG PRODUCTS—Steady. Cash lots: Mess pork, $19.25@19.75; lard, $10.87½; short ribs, $10.75@11.25, according to weight.

BEEF PRODUCTS—Quiet; beef hams, $30.00@ 30.50; extra mess beef, $17.00@18.00; packet beef, $19.75@20.00; extra plate beef, $20.25@20.50; edible tallow 7¾@7¾c; prime packers, 6¾@7c; No. 1 renderers, 6@6½c; choice country, 6¾@7c; No. 2 country, 5¾@6¼c; oleo stearine, 11@11¼c; extra oleo oil, 10¼@10½c.

GREASE—Moderate trade; brown, 4¾@5c; yellow, 5¾@5½c; house, 5@5¼c; B white, 5¾@6¼c; A white, 6¾@6½c; choice, 6¾@7c.

COOPERAGE—Steady; ash pork barrels, 90@ 92½c; ash pork barrels, $1.07@1.10; lard tierces, $1.15@1.25½.

Hay.

HAY—Receipts, 626 tons; shipments, 60 tons; choice timothy hay quotable at $18.00@18.50; No. 1, $15.50@16.50; No. 2 and No. 1 mixed hay, $14.00 @15.00; No. 3 and No. 2 mixed hay, $10.00@11.00; Kansas and Oklahoma prairie hay, choice, $15.00@ 14.00; No. 1, $12.00@13.00; Iowa, Minnesota, Nebraska, and Dakota prairie hay, choice, $11.00@ 12.00; No. 1, $9.50@10.50. STRAW—Rye, $8.50@ 9.50; oat, $6.00@7.00; wheat, $6.00@8.50.

COTTON.

NEW ORLEANS, La., April 9.—COTTON—Futures:

	Open.	High.	Low.	Close.
January	11.68@11.70	11.71	11.71	11.75
April	12.44@12.46	.....	.....	12.53
May	12.54@12.55	12.64	12.54	12.63
July	12.43@12.44	12.53	12.43	12.62
August	12.19	12.21	12.18	12.22
September	11.77@11.78	11.78	11.73	11.80
October	11.63@11.66	11.71	11.64	11.71
December	11.70	11.73	11.67	11.73

Spot steady, unchanged; middling, 12¼c. Sales on the spot, 456 bales; to arrive, 595 bales; receipts, 7,115 bales; stock, 92,112 bales.

NEW YORK, April 9.—COTTON—Futures:

	Open.	High.	Low.	Close.
May	12.16	12.21	12.16	12.16
July	12.12	12.17	12.11	12.16
October	11.59	11.60	11.59	11.65
December	11.64	11.68	11.63	11.67
January	11.64	11.68	11.63	11.69

Spot closed quiet; middling uplands, 12.60c; middling gulf, 12.85c. No sales.

ST. LOUIS, Mo., April 9.—COTTON—Strong; middling, 12½c; sales, 275 bales; receipts, 3,788 bales; shipments, 3,301 bales; stock, 30,990 bales.

GALVESTON, Tex., April 9.—COTTON—Unchanged, 12¾c.

LIVERPOOL, April 9.—COTTON—Spot, in fair demand. Prices steady. American middling fair, 7.54d; good middling, 7.00d; middling, 6.86d; low middling, 6.82d; good ordinary, 6.45d; ordinary, 6.14d.

Sales, 10,000 bales, including 800 bales for inspection and export and 9,100 bales American. Receipts, 19,000 bales, including 15,600 bales American.

Futures opened quiet and closed steady. April, 6.74@6.75d; April-May, 6.73½d; May-June, 6.72d; June-July, 6.69½d; July-August, 6.64½d; August-September, 6.53d; September-October, 6.34½d; October-November, 6.29½d; November-December, 6.26d; December-January, 6.24½d; January-February, 6.25½d; February-March, 6.24½d; March-April, 6.25d.

Resin and Turpentine.

SAVANNAH, Ga., April 9.—TURPENTINE—Firm; 86c; sales, 308; receipts, 302; shipments, 77; stocks, 16,281. RESIN—Nominal; sales, none; receipts, 718; shipments, 185; stocks, 85,616. Quote: A, B, $5.10@5.20; C, D, $5.15@5.20; E, $5.20@ 5.22½; F, $5.25@5.27½; G, $5.30@5.37½; H, $5.40; I, $5.60@5.65; K, $6.25; M, $6.90; N, $7.50; W. g., $7.40; w. w., $7.50.

WILMINGTON, N. C., April 9.—SPIRITS TURPENTINE—Firm; receipts, none. RESIN—Steady; unchanged; receipts, 4 brls. TAR—Firm; $2.20; receipts, 48 brls. CRUDE TURPENTINE—Firm; $2.00, $4.00, and $4.00; receipts, 18 brls.

NEW YORK, April 9.—WOOL—Quiet. RESIN—Quiet. TURPENTINE—Easy; machine brls, 44c.

Dry Goods.

NEW YORK, April 9.—The cotton goods markets are quiet, with prices on gray cloths easy. Yarns are dull. Men's wear is very quiet. The jobbers are doing a moderate fall business and a restricted spring trade.

OILS.

CHICAGO, April 9.—OIL—Wholesale prices for carbon oil: Standard white, 150 test, 10½c; perfection, 10¼c; headlight, 175 test, 12c; cocene, 12½c; elaine, 19c; V. M. P. naphtha, 17c; Michigan test, w. m., 11c; gasoline, 18c; machine gasoline, 26½c; raw linseed, 46c; boiled, 50c; turpentine, 55c; summer black oil, 7½c; winter black oil, 6c. Kansas and Oklahoma: Demand active, market firm; crude, 95c; Caddo, 95c; kerosene, p. ref., 45c; w. w., 44½c; gasoline, 11½c. Illinois: Firm; crude, $1.25.

NEW YORK, April 9.—COTTON SEED OIL—Firm. Prime summer yellow, spot, $6.75@6.80; May, $6.77; July, $6.80; September, $6.85. PETROLEUM—Steady.

OIL CITY, Pa., April 9.—Credit balances, $2.50; runs, 91,310; average, 103,480; shipments, 152,607; average, 110,109.

Metals.

NEW YORK, April 9.—COPPER—Firm. Standard spot to July, $14.75@15.87; electrolytic, $15.50; lake, $15.50@15.62; casting, $15.25. TIN—Strong. Spot, $48.50@49.00; April, $48.80@49.00; May, $47.75@48.25; June, $47.40@47.55. LEAD—Steady; $4.30 bid. SPELTER—Weak; $5.60@5.85. ANTIMONY—Dull. Cookson's, $9.00. IRON—Steady and unchanged. Copper arrivals, 655 tons; exports this month, 7,585 tons. London copper steady. Spot, £68 7s 6d; futures, £68 5s. Local exchange sales, tin 25 tons. London tin steady. Spot, £215 15s; futures, £215 10s. London lead, £17 5s. London spelter, £25. Iron, Cleveland warrants, 65s 7½d in London.

ST. LOUIS, Mo., April 9.—LEAD—Steady, $4.17½. SPELTER—Unchanged, $5.70.

Sugar and Coffee.

NEW YORK, April 9.—SUGAR—Raw; barely steady; Muscovado, 3.89c; centrifugal, 3.89c; molasses, 2.94c. Refined, quiet.

NEW YORK, April 9.—COFFEE—Futures: Close was firm. Sales, 212,750. April, 10.75c; May, 10.90c; June, 11.00c; July, 11.13c; August, 11.25c; September, 11.35c; October and November, 11.36c; December, 11.35c; January and February, 11.30c; March, 11.25c.

Spot steady; Rio 7s, 11¼c; Santos 4s, 12¼c. Mild dull; Cordova, 14½@17½c nominal.

Havre ⅝@1¼ francs lower; Hamburg, ⅝@1 pfg. lower; Rio, 125 reis lower at 9647⅞. Santos nominal. Brazilian ports receipts, 7,000, against a holiday last year, Jundiahy receipts, 6,000, against 11,000 last year.

Wool.

ST. LOUIS, Mo., April 9.—WOOL—Steady; medium grades, combing and clothing, 22½@26c; light fine, 19@23c; heavy fine, 18@18c; tub washed, 27@36c.

Fruits.

NEW YORK, April 9.—EVAPORATED APPLES—Dull. PRUNES—Quiet and steady. APRICOTS AND PEACHES—Quiet. RAISINS—Steady.

New Bank for Chicago.

Springfield, Ill., April 9.—The auditor of public accounts today issued a permit to A. Thompson, O. E. Fischer, and Hugh Maginnis to organize the Indiana Trust and Savings bank at Chicago, with a capital stock of $200,000.

LIVE STOCK MART HAS AN UPTURN

Disappointing Receipts in All Branches Bring About Price Advances.

CATTLE RISE 10 CENTS.

Values Recover Previous Day's Loss; Packing Hogs Up; Sheep and Lambs Climb.

Live stock receipts at Chicago yesterday made a disappointing aggregate and firmer prices were established in all branches of the market. The trade was active, with packers taking hold more freely than on previous days this week and with outside shipping orders of a more urgent character.

Cattle arrivals were posted at 15,000 head, and beef steers recovered the 10c loss sustained on Tuesday. Quality was desirable and two big strings of prime beeves topped the market at $9.20, while the bulk of the good killers cleared at $8.10@8.85. Cows and heifers met with a broad demand at firm prices, while calves were largely 25c higher.

Hogs sold at an advance of 5c for all packing grades and unchanged for the lightweights. A top of $9.32½ was made and the average price was advanced 4c to $9.12. Shippers took 7,000 head and packers bought 12,600, leaving 4,500 to be carried over unsold.

Sheep and lamb prices continued their upward climb, showing further gains of 10@25c, with shorn lots at the maximum advance. Ewes topped at $7.10, while lambs sold up to $9.35.

CATTLE.

Beef steers, good to prime	$8.40@9.20
Beef steers, medium to good	7.85@8.40
Beef steers, common to good	6.85@7.85
Yearlings	7.25@8.25
Beef cows, common to selected	4.65@7.40
Fat heifers, good to selected	6.50@7.50
Stock steers	5.00@7.50
Heifers, selected	7.00@8.40
Feeders	7.50@8.30
Canners and cutters	6.25@4.70
Good to prime veals	7.50@8.50
Bulls	5.75@7.00

HOGS.

Bulk of sales	$8.95@9.20
Common to good mixed	8.85@9.05
Prime to good medium weights	9.00@9.10
Lightweights	9.00@9.25
Fair to choice butchers	9.10@9.25
Selected 200@300 lb packers	8.95@9.05
Packing, according to weight	6.50@8.75
Fancy shippers	9.15@9.25
Stags	6.25@6.50
Pigs	9.20@9.40
Average price of hogs at Chicago	8.25@8.30

Average price of hogs at Chicago, $9.12, against $9.06 Tuesday, $9.37 a week ago, $7.76 a year ago, and $6.23 two years ago.

SHEEP.

Ewes	$5.40@7.10
Shorn ewes	4.50@6.75
Yearlings	6.75@7.75
Shorn wethers	5.00@7.00
Bucks	4.00@5.75
Cull sheep	@$5.25
Yearlings	7.00@8.80
Shorn yearlings	6.00@7.40
Colorado lambs	8.50@9.25
Native lambs	8.35@9.25
Feeding lambs	7.00@8.00
Shorn lambs	7.00@8.25

Movement at Chicago Yards.

Receipts—	Cattle.	Calves.	Hogs.	Sheep.
Tuesday, April 8	4,942	5,300	11,716	18,285
Wednesday, April 9	11,068	2,641	36,602	15,271
Wednesday, April 9	15,000	2,500	19,000	22,000
Shipments—				
Tuesday, April 8	2,085	289	5,084	4,862
Wednesday, April 9	4,204	84	9,420	8,278
Wednesday, April 9	5,000	100	7,000	5,000

Receipts for April 10 were estimated at 5,500 cattle, 18,000 hogs, and 20,000 sheep, against actual arrivals of 3,140 cattle, 19,278 hogs, and 15,374 sheep for Thursday, April 11, 1912.

Live Stock Markets Elsewhere.

EAST BUFFALO, N. Y., April 9.—CATTLE—Receipts, 100; steady. VEALS—Receipts, 75; $3.00 @10.50. HOGS—Receipts, 4,800; heavy, $9.50@ 9.60; mixed, $9.55@9.65; yorkers and pigs, $9.60@ 9.75; roughs, $8.50@8.65; stags, $7.00@8.00; dairies, $9.40@9.70. SHEEP—Receipts, 1,400; clipped lambs, $8.50@8.75; wool lambs, $8.50@8.90; yearlings, $8.50@8.75; wethers, $7.50@7.75; ewes, $5.50@ 7.25; sheep, mixed, $5.00@7.40.

KANSAS CITY, Mo., April 9.—CATTLE—Receipts, 5,000, including 700 southerns; steady to strong. CALVES—$6.00@9.25. HOGS—Receipts, 11,000; steady; bulk, $8.45@9.10; heavy, $9.00@9.10; packers and butchers, $8.90@9.10; light, $8.00@ 9.10; pigs, $7.75@8.25. SHEEP—Receipts, 10,000; steady.

NATIONAL STOCKYARDS, Ill., April 9.—CATTLE—Receipts, 3,000, including 500 Texans; steady. CALVES—$6.00@9.25. HOGS—Receipts, 5,500; 5c lower; pigs and lights, $7.00@9.20; packers and butchers, $9.15@9.20; good heavy, $9.00@9.10. SHEEP—Receipts, 2,200; 10@25c higher.

PITTSBURGH, Pa., April 9.—HOGS—Receipts, 1,400, lower; heavy, $9.50; heavy yorkers, light yorkers, and pigs, $9.70. CATTLE AND CALVES—Receipts, 1,500; steady; top sheep, $7.35; top lambs $8.25. CALVES—Receipts, 200; steady; top $10.50.

SOUTH OMAHA, Neb., April 9.—CATTLE—Receipts, 2,300; higher; calves, 9f 00@9.00. HOGS—Receipts, 9,200; lower; heavy, $8.70@8.80; mixed, $8.75@8.90; light, $8.80@8.95; pigs, $7.75@8.50; bulk, $8.80@8.85. SHEEP—Receipts, 600; higher.

ST. JOSEPH, Mo., April 9.—CATTLE—Receipts, 1,000; steady to strong. CALVES—$5.50@8.50. HOGS—Receipts 5,700; steady; top, $9.10; bulk, $8.90@9.00. SHEEP—None; market steady; lambs, $7.

SITUATIONS WANTED—MALE.
Bookkeepers and Clerks.

BOOKKEEPER.
EMPLOYED BY PUBLIC ACCOUNTANT.
desires to confirm that wants favorable opportunities; age 36; neat and accurate; not afraid of work. Address B N 530, Tribune.

SITUATION WANTED — OWING TO DISPOSAL of factory, have been let out of position which I have held for 6 years. Would like to come in communication with parties needing a young man of 25, capable of managing factory and thoroughly conversant in selling same. Can furnish best of references and can start in to any proposition which looks like a future. Can accept immediately any proposition whether in or out of city, if terms can be arranged. Address B 164, Tribune.

SITUATION WANTED — BY BOOKKEEPER; good education; 4 yrs.' experience; able to meet and take charge of office; understand cost system and general bookkeeping; want position of responsibility with small manufacturing or contract-ing concern; no objection to go out; but wish to change for the better. Address A 147, Tribune.

SITUATION WANTED—YOU WANT A CORRE-spondent, timekeeper, cashier, assistance, and here's man of assistantship gumption, that has DARE and can DO big man offices tangle; if you can make a man a business opportunity I want it. Salary? Board money while I'm showing you what I can do. Address B 490, Tribune.

SITUATION WANTED—HIGH GRADE OFFICE man, 32, at present with large corporation, desires change; thoroughly familiar with credits, accounting, sales, foreign exchange; ex-perienced as mag., export, import, and banking line; speaks German, French, some Spanish; high-est references. Address A 528, Tribune.

Correspondent or Office Mgr.,
Thoroughly exp. in credits, collections, and traffic. Have 8 yrs. last outside same exp. at given opportunity, immediate or later. Can furnish best of references as to character. Address B J 501, Tribune.

SITUATION WANTED—IN ADVERTISING OF-fice or commercial house; 6 years' practical experience in all branches; have had some knowledge of printing. I am thoroughly acquainted with printing in all its branches; have 20 years' experi-ence in catalogue and commercial printing. Ad-dress A 310, Tribune.

SITUATION WANTED—BY YOUNG MAN, AGE 20; clerical work; can do detail work and accurate in figuring; also handy with typewriter; go anywhere around work, billing, etc.; will not object to out of town position; best of references. Address W 538, Tribune.

Collection Correspondent.
Have five years' experience in charge of depart-ment, know the business from A to Z. I am a re-sult getter, 30 years old. Salary $1,500. Address B 104, Tribune.

SITUATION WANTED — CORRESPONDENT, cashier, executive, etc.; clean-cut, energetic, re-liable; excellent references; can add or assist; 10 years' experience; out prefer adv. or banking. Address B 219, Tribune.

SITUATION WANTED—BY YOUNG MAN AS office clerk, extender, checker or cost work; fa-miliar with details and can operate a comptometer; 6 years' experience; no agencies Address A 536, Tribune.

SITUATION WANTED—BOOKKEEPER, CRED-it assistant, office man, age 30, single; competent, trustworthy; good correspondent; experienced credits; collections; excellent references; bond-able. Address A 417, Tribune.

SITUATION WANTED—YOUNG MAN OF 21, who wishes to study pharmacy, desires position in drug store. Can call mornings only. Address B 200, Tribune.

SITUATION WANTED—EXPERIENCED BOOK-keeper and general office man; can operate comptometer; good references; $16. Address Z 145, Tribune.

SITUATION WANTED—GENERAL OFFICE man and cost clerk; 7 yrs.' exp.; age 25; execu-tive ability; expert at figures; good penman; splen-did ref's. Address V 191, Tribune.

SITUATION WANTED—BY YOUNG MAN, 26 YEARS old; 5 yrs. exp. in wines position as collector or city salesman; best of references furnished. Ad-dress B 501, Tribune.

SITUATION—YOUNG MAN SPEAK-ing fluently English, German, French, and Ital-ian, with experience in steamship and ticket office. Address A 251, Tribune.

SITUATION WANTED—BOOKKEEPER, EX-pert stenographer; experienced; capable office manager; good correspondent; credit experience; salary reasonable. Address Z 270, Tribune.

SITUATION WANTED—YOUNG MAN, AGED 22 years, technical school graduate, 2½ years clerical experience, desires position in an office or outside work. Address A 525, Tribune.

SITUATION WANTED—IN OFFICE BY MAN, 30, with 8½ yrs. exper.; now employed; near the loop; salary $1,200 p. m. at $45.00 per week. Address Z 466, Tribune.

SITUATION WANTED—BRIGHT, ENERGETIC man, 25, clerical exper.; desires position to work up with prospects; moderate salary; good refs. Ad-dress A 502, Tribune.

SITUATION WANTED — A1 COMMERCIAL correspondent, bookkeeper, and office man; 10 yrs.' exp.; best ref.; married; salary opt. Address B 149, Tribune.

SITUATION WANTED—A1 BOOKKEEPER, 20 yrs. exper.; 30 years' exper.; A1 refs.; $75 per month. Address W 515, Tribune.

SITUATION WANTED — YOUNG MAN, WITH several years' experience in paper business; all kinds of office work. Address Z 304, Tribune.

SITUATION WANTED—EXPERIENCED D. E. bookkeeper; stenographer; full charge; trial, ref-erence, etc.; best references. Address B 169, Tribune.

SITUATION WANTED—BOOKKEEPER, CASH-ier; 20 years old, married; accurate; START AT ONCE; ref's, salary. Address Z 332, Tribune.

SITUATION WANTED — WINDOW TRIMMER; all around man, 5 years' experience; willing to go out of town. Address B 500, Tribune.

SITUATION WANTED—BY YOUNG MAN OF 25; real estate experience; anything that offers future. Address A 505, Tribune.

SITUATION WANTED — YOUNG MAN, 24 YRS., with 4 years' office experience, desires outdoor work; can furnish best refs. Address Z 508, Tribune.

SITUATION WANTED — HOLLANDER. EXP. office man. Address A. BLEICHROUT, 220 W. 16th-st.

SITUATION WANTED—YOUNG MAN, BOOK-keeper; several years' experience; general office work; $12 or part time. Address A 544, Tribune.

SITUATION WANTED—BY MAN WITH CARD of banking and brokerage house as bookkeeper or as extender; experienced. JOS. MARTIN, 214 N. Paulina-st.

SITUATION WANTED—AS FIRST CLASS BOOK-keeper or office manager; 9 years' experience; best of references. Address Z 373, Tribune.

SITUATION WANTED — OFFICE ASSISTANT and typist; Christian young man, 20 years; salary $10 per week. Address B 104, Tribune.

SITUATION WANTED—BY A FIRST CLASS goods shipper; can take charge, 6 years' exp. Address A 476, Tribune. Northwest Branch.

SITUATION WANTED—EXP. AT DESK AND office man; capable taking charge office; age 31; $25.00. Address A 426, Tribune.

SITUATION WANTED — TO CLERK MAN, 21; $25.00. Address A 426, Tribune.

SITUATION WANTED—YOUNG MAN, 21 YRS.; 2 yrs' experience as general office man. Ad-dress A 507, Tribune.

SITUATION WANTED—YOUNG MAN, 21 YRS.; 2 yrs' bookkeeper and cashier; H. S. ad-dress A 81, Tribune.

SITUATION WANTED—BY BOOKKEEPER OF wide experience; $125. Address B 206, Tribune.

SITUATION WANTED—BOOKKEEPER WANTS small set to keep. Address A 269, Tribune.

Accountants and Auditors.

SITUATION WANTED — HIGH GRADE AC-countant, 10 years' experience, temporarily out of employment will take limited amount of work; auditing, opening, and closing small sets for firms, individuals, or corporations; charges rea-sonable. Address B 428, Tribune.

SITUATION WANTED — TWO AI ACCOUNT-ants, most recently employed by a firm of certified public accountants will audit, systematize, open and close books; terms reasonable. Address A 432, Tribune.

SITUATION WANTED—ACCOUNTANT WILL write up, balance, and keep your books; results made; reasonable. EVANS & HYTOWITZ, 1620 Mallers Bldg. Phone Randolph 830.

SITUATION WANTED—TO AUDIT, SYSTEMA-tize, write up books of accounts. J. J. MITCHELL, 111 W. Monroe-st. RAND. 896.

SITUATION WANTED—ACCOUNTANT OPENS, closes, audits, balances books; small sets kept. DILLON, 6227 Green-st. West Park.

SITUATION WANTED — ACCOUNTANT, AUDI-tor, systematizer, writes up, balances books; keep 1 small set. Directory 5490.

SITUATION WANTED—I AUDIT, SYSTEMA-tize, open, close, keep small sets, etc.; anywhere; reasonable. HARRIS, 303 W. Monroe. Cent. 4486.

SITUATION WANTED—SENIOR PUBLIC AC-countant, experienced with audit firm. Address Q B 484, Tribune.

Executives and Managers.
A BIG MAN.
wants position as Advertising or Sales Manager with a well rated concern. Exceptionally high grade organizer, with manufacturing, mail order, pub-lishing, and advertising agency experience. Well and favorably known and at present holding prom-inent position.
Energetic, enthusiastic, pleasing personality and good appearance; well under 40; married; univer-sity education; clean, attractive, and highest ref-erences. Address A 121, Tribune.

DEPARTMENT STORE
ADVERTISING MAN.
Age 28, college education, 2 yrs. adv. mgr. small Chicago dept. store; 10% increase in business; want immediate position with retailer or manf.; will leave city. Address Z 95, Tribune.

SITUATION WANTED—ADVERTISING MAN-ager; ten years' hardware and dry goods experi-ence; makes catalogues, booklets circulars, house advertisements, newspaper advertisements; is well equipped for management of advertising depart-ment in wholesale house or department store, or service department of publishing house. Address Q 481, Tribune.

SITUATION WANTED — COMPETENT ADVER-tising man, familiar with layouts, type faces, cuts, booklets, catalogs, live business getting lit-erature, trade paper advertising and form letters, wants to advertising manager, or will take charge; capable correspondent and steno; salary $30. Address A 107, Tribune.

SITUATION WANTED—DO YOU WANT A GOOD man, 32 years of age, who held position of ship-ping clerk, chief clerk, asst. purchasing agt., and traffic manager for large Chicago manufacturer; best references. Address Z 485, Tribune.

SITUATION WANTED—AS FACT MANAGER or superintendent, up to date mechanic, especially conversant on production, piece work system, designing, handling of employes. Address B H 145, Tribune.

LAWYER,
28 years old; collection, casualty, trial probate, and real estate exp. Address A 480, Tribune.

SITUATION WANTED — ABLE SALES ENGI-neer going east desires to represent western corp. planning to extend his trade. Address A 113, Tribune.

SITUATION WANTED—BY EXPER. MANAG. or asst. steward to take charge of club; wife also qualified. Address Z 522, Tribune.

Salesmen, Solicitors, Etc.

SITUATION WANTED — YOUNG MAN WANTS work for laundry on commission; have horse and wagon. Address A 459, Tribune.

SITUATION WANTED — SURGICAL INSTRU-ment salesman who has five years' experience; would prefer out of town. Address Z 130, Tribune.

SITUATION WANTED — CITY SALESMAN; by salary or sal. and com. Address A 518, Tribune.

SITUATION WANTED — YOUNG MAN, 26 YRS.; good talker; has had 4 years' experience as a claim and collector. Address B 508, Tribune.

SITUATIONS WANTED—MALE.
Salesmen and Solicitors.

SITUATION WANTED—TO SECURE AGENCY FOR FIRST-CLASS TERRITORY ON COM-MISSION BASIS; DRUG OR GROCERY ARTI-CLES PREFERRED. BEST REFERENCES. M. HARRY, 641 MARYLAND-AV., PITTS-BURGH, PA.

SITUATION WANTED — AS SALES MANAGER or salesman; will be open to engagement with some good thriving up to the minute concern; age 30; 10 years' successful selling exp.; good refer-ences; present connections terminate April 15th. Address Z 450, Tribune.

SITUATION WANTED—A HIGH CLASS MA-chinery salesman with record, credentials, and open engagements over the United States for sell machinery, introduce mechanical devices, or promote novelties in legitimate lines. Address GEO. N. WILSON, 109 Lakeview-blvd., Chicago.

SITUATION WANTED — BUILDING MATE-saleman, supt. (sand, gravel, pressed brick); 15 yrs.' exp.; middle age; married; ref.; will go to I. T., collector, supt. exp.; other lines considered. Address A 522, Tribune.

SITUATION WANTED—WHAT HAVE YOU TO offer real salesman looking for opening? Proven ability, excellent personality; traveling experience; bond and references; salary or commission. Ad-dress A 147, Tribune.

SITUATION WANTED — SALESMAN; AGE 30 years; 10 years' experience; ref. and ref.; sal-ary $75 per month. Address A 509, Tribune.

SITUATION WANTED — AUTOMOBILE SALES-man; 5 years' experience; best of references; will leave city. Address Z 504, Tribune.

SITUATION WANTED — YOUNG MAN, WITH several years' experience in paper business; all kinds of office work. Address Z 304, Tribune.

SITUATION WANTED—EXPERIENCED D. E. bookkeeper; stenographer; full charge; trial, ref-erence, etc.; best references. Address B 169, Tribune.

SITUATION WANTED—BOOKKEEPER, CASH-ier; 20 years old, married; accurate; START AT ONCE; ref's, salary. Address Z 332, Tribune.

SITUATION WANTED — WINDOW TRIMMER; all around man, 5 years' experience; willing to go out of town. Address B 500, Tribune.

SITUATION WANTED—BY YOUNG MAN OF 25; real estate experience; anything that offers future. Address A 505, Tribune.

SITUATION WANTED — YOUNG MAN, 24 YRS., with 4 years' office experience, desires outdoor work; can furnish best refs. Address Z 508, Tribune.

SITUATION WANTED — HOLLANDER. EXP. office man. Address A. BLEICHROUT, 220 W. 16th-st.

SITUATION WANTED—YOUNG MAN, BOOK-keeper; several years' experience; general office work; $12 or part time. Address A 544, Tribune.

SITUATION WANTED—BY YOUNG MAN OF 25; clerical work; can do detail work and accurate in figuring; also handy with typewriter; go anywhere around work, billing, etc.; will not object to out of town position; best of references. Address W 538, Tribune.

Collection Correspondent.
Have five years' experience in charge of depart-ment, know the business from A to Z. I am a re-sult getter, 30 years old. Salary $1,500. Address B 104, Tribune.

SITUATION WANTED — CORRESPONDENT, cashier, executive, etc.; clean-cut, energetic, re-liable; excellent references; can add or assist; 10 years' experience; out prefer adv. or banking. Address B 219, Tribune.

SITUATION WANTED—BY YOUNG MAN AS office clerk, extender, checker or cost work; fa-miliar with details and can operate a comptometer; 6 years' experience; no agencies Address A 536, Tribune.

SITUATION WANTED—BOOKKEEPER, CRED-it assistant, office man, age 30, single; competent, trustworthy; good correspondent; experienced credits; collections; excellent references; bond-able. Address A 417, Tribune.

SITUATION WANTED—YOUNG MAN, AGED 22 years, technical school graduate, 2½ years clerical experience, desires position in an office or outside work. Address A 525, Tribune.

SITUATION WANTED—IN OFFICE BY MAN, 30, with 8½ yrs. exper.; now employed; near the loop; salary $1,200 p. m. at $45.00 per week. Address Z 466, Tribune.

SITUATION WANTED—BRIGHT, ENERGETIC man, 25, clerical exper.; desires position to work up with prospects; moderate salary; good refs. Ad-dress A 502, Tribune.

SITUATION WANTED — A1 COMMERCIAL correspondent, bookkeeper, and office man; 10 yrs.' exp.; best ref.; married; salary opt. Address B 149, Tribune.

SITUATION WANTED — A1 BOOKKEEPER, 20 yrs. exper.; 30 years' exper.; A1 refs.; $75 per month. Address W 515

WANTED—MALE HELP.
Professions and Trades.

DRAFTSMAN—FIRST CLASS DETAILER AND layout man; one who has had automobile experience preferred. WOODS MOTOR VEHICLE CO., Cottage Grove-av.

DRAFTSMEN—ELECTRICAL MEN WITH 1 OR more years of exper.; good openings; steady work. Also one mechanical men exper. on small tools or machine parts, or who have had exper. on furniture or electrical work. Call only between 11 a. m. and 2 p. m., or between 5 and 7 p. m., at Room 2 Steger Bldg., n. w. cor. Wabash-av. and Jackson-blvd.

DRAFTSMEN—FOR SMALL REFRIGERATING machine layout at Fort Wayne; refrigerating experience desirable but not essential; give mechanical experience, necessary. ADDRESS H. W. JOHNS-MANVILLE, 322 N. Michigan, Chicago.

DRAFTSMAN—STRUCTURAL STEEL. COMpetent to detail rapidly from architect's drawings; permanent position with oil established concern; some full experience, salary expected. Address B E 599, Tribune.

DRAFTSMAN—MUST BE TECHNICAL GRADuate machine engineer in bridge design; one familiar with railroad turntables or track scales preferred. State experience in detail and salary expected. ADDRESS D A 225, Tribune.

DRAFTSMEN—NEAT AND RAPID TRACERS; steady lettering essential. Reply stating references and salary expected. Address B E 557, Tribune.

DRAFTSMAN—CAPABLE OF LAYING OUT and detailing inside and outside work; give full particulars as to qualifications, experience, and salary desired. Address B E 515, Tribune.

DRAFTSMAN—COMPETENT STRUCTURAL; to check drawings in architect's office; must have technical reference. Call between 5 and 6:30 p. m. 1824 McCormick bldg.

ENGINEER—IMMEDIATELY, DAY, FOR POWer plant; must be competent to handle electrical machinery and air compressors; also assume responsibility for proper care of boilers and some of machinery; married man preferred; must be sober and steady; give experience and reference first letter. Address B W 63, Tribune.

FINISHER—FOR STORE FIXTURES; MUST BE fixtures. 624 S. Wabash-av.

HARNESSMAKERS, FAMILIAR WITH FACtory work. Apply J. B. Sickles Saddlery Co., St. Louis, Mo.

IRON WORKERS—AT ONCE, ORNAMENTAL for stair and store front work, elevator inclosure and light fixture work in bronze and ornamental iron. Men with long experience and capable of handling a shop crew can have 5 to 15 more. Good and steady work to good men. No labor trouble. Give all particulars in answering. Flour City Ornamental Iron Works, Minneapolis, Minn.

LINEMEN.

EXPERIENCED LINEMEN; ALSO HIGH tension LINEMEN FOR STRIKE WORK OUT OF TOWN; FREE BOARD AND TRANSPORTA. WORK. APPLY H. AND H. HOTEL, 214 S. CLARK-ST.

LINOTYPE OPERATORS — COZZENS & BEAton, 646 Plymouth-pl.

MACHINIST—FOR GENERAL REPAIR WORK about factory; man experienced with pneumatic tools, air compressors and machinery usually found about mills; steady job. Chicago. Address F E 592, Tribune.

MACHINISTS—TWO, AND TWO MOULDERS; good all round men; none but steady men need apply. Lindsay Light Co., Chicago.

MANUFACTURING CO., Elgin, Ill.

MAN—YOUNG; WITH SOME EXPERIENCE ON lathe work; must be reliable. Apply 215 W. Huron-st.

MAN—YOUNG, AMBITIOUS, FOR A PHYSIcian's laboratory. Call at 706 Marshall Field bldg. 8 to 9 a. m. or after noon.

MARBLE MACHINE POLISHERS, HAND POLishers, and rubbing bed men. Steady work and standard wages guaranteed to good men. No union troubles. State experience, age, and whether married. National Slate Company, Kansas City, Missouri.

MEN, YOUNG, FOR FACTORY WORK; $9 per week; steady work. Apply at rear 2029 Belmont-av. 2d floor. Perfection Storage Battery Co.

MEN—EXPERIENCED AS CHIPPERS IN FOUNdry near city. Apply Room 443 First National Bank Bldg.

MOLDERS, ASSEMBLERS, DRILL PRESS hands, machinists, and toolmakers—No labor trouble; first class wages. For further particulars address NATIONAL SEWING MACHINE CO., Belvidere, Ill.

OPERATORS — EXPERIENCED SUBSTATION and power station operators; steady work; state experience, present work and pay. Address S B 1, Tribune.

PAINTER—CARRIAGE, ROUGH HANDS. 2407 Michigan-av.

PATENT LAWYER AND SOLICITOR—YOUNG, of business ability, desires to form partnership with practitioner of long standing; state fully as to self and salary expected. ADDRESS D A 225, Tribune.

PATTERNMAKER—CAPABLE OF LAYING OUT and detailing inside and outside work; give full particulars as to qualifications, experience, and salary desired. Address B E 515, Tribune.

PATTERNMAN—COMPETENT STRUCTURAL; to check drawings in architect's office; must have technical reference. Call between 5 and 6:30 p. m. 1824 McCormick bldg.

PLUMBER—IMMEDIATELY, DAY, FOR POWer plant; must be competent to handle steam and water machinery and air compressors; also assume responsibility for proper care of boilers and some of machinery; married man preferred; must be sober and steady; give experience and reference first letter. Address B W 63, Tribune.

PLUMBER—FOR STORE FIXTURES; MUST BE fixtures. 624 S. Wabash-av.

SALESMAN—EXPERIENCED RUBBER, TO sell drug trade in southern territory; must be energetic, hard worker; under 30 years preferred; a good selling record in rubber sundries; salesman who has personal acquaintance with drug trade in southern states preferred. KNICKERBOCKER MFG. CO., 217 W. Schiller-st.

SALESMAN—A STRICTLY TEMPERATE WELL dressed single man. Gentile, 21 to 35 years, with good references, to travel with established specialist; experience not necessary; salary and expenses. Apply Ohio Bldg., 4th floor, 509 E. Wabash-av., after 9 a. m. today. Ask for MR. DOVER.

SALESMAN—HIGH GRADE MAN OVER 30 who knows no fear and who will fight for a proposition that he knows is right. To such a man we offer a good paying proposition with a big future. Exclusive outside territory. Address B E 421, Tribune.

Salesmen—Leslie's Weekly.

Must be neat and of good address. If you are ambitious and willing to work, our demonstrators will show you how to earn $5 a day. Call 9 to 10 o'clock. 1069, 440 S. Dearborn-st.

SALESMEN—$35 PER WEEK AND COMMISSION for high grade men to follow up leads; must come well recommended. Apply at once Premium Dept., CHICAGO EVENING POST, R. 402, 537 W. Madison-st.

SALESMAN—FAMILIAR WITH THE SALE OF Law publications and ability to handle with success the best Library and reading course published; good income assured to right man. Phone Sales Manager, Hyde Park 3500, for particulars.

SALESMEN—A FEW CLEAN CUT YOUNG MEN, not over 30 years of age, right away, to travel in western territory; steady employment and good compensation paid. Musicians' League of America, Manhattan Building.

SALESMEN—MEN OF GOOD ADDRESS, WHO CAN handle the circulation of a good paying magazine proposition in Chicago; a high class man is needed; liberal commission; small bond required. Address H E 426, Tribune.

SALESMEN—EXPERIENCED; TO SELL AD-vertising specialties, calendars, signs, fans, etc.; a proposition worth while will be put to men who can show successful record. Bennett-Thomas Mfg. Co., 817-826 Washington-blvd., Chicago.

SALESMEN—TO SELL MEN'S AND LADIES' CLOTHING IN CHICAGO AND SUBURBS; NATURE OR DOLLAR WEEKLY PLAN IN CHICAGO AND SUBURBS; $50.00 A WEEK KNOX TAILOR-ES, 1000 MONADNOCK BLOCK.

SALESMEN—WANTED—ART GLASS SPECIALty manufacturer desires one ambitious young man for road and one for city work; state experience. ADDRESS H E 587, Tribune.

SALESMEN—WANTED EVERYWHERE—SUCcessful land salesmen for high grade Florida lands. No advances. Liberal contract. PRESBREY-LEIGHTON LAND CO., Majestic Bldg., Chicago.

SALESMEN — EXPERIENCED IN SELLING sets; Bible works; must be Christian; good proposition for right man. Books beautifully illustrated; low. Address F D 368, Tribune.

SALESMEN—6 ROAD SALESMEN FOR ILLInois; strictly commission on liberal basis; those familiar with grocery trade preferred; only salesmen can make good money. Address X 292, Tribune.

SALESMEN—SEVERAL WELL DRESSED SIN-gle men. Gentile, to travel with manager; experience unnecessary; $1,000 first year to right men. Call MR. PARKER, 1568 W. Madison-st., room 606.

SALESMEN WANTED — EXPERIENCED, IN-stallment furniture. State experience, territory covered and salary wanted. Write D. SOMMERS & COMPANY, Indianapolis, Indiana.

SALESMAN—WANTED—REAL ESTATE FAmilies with North Evanston; must have experience and ability; apply in person. SCHUBERT & WALKER, 1122 Hyde Park-av.

SALESMEN—FIVE NEAT AND SHARING YOUNG men; permanent position; $3 daily; pay nightly. Apply before 9 a. m. after 4 p. m., 190 N. Dearborn-st., room 821.

SALESMEN — SUPPLY WHOLESALE PRODUCE business; must have some experience. Address Y 189, Tribune.

SALESMAN AND COLLECTOR—WANTED, Salary and commission. Apply to Metropolitan Ins. Co., 602 North-av., 4 o'clock. R. W. McNeilly.

SALESMEN — SPECIALTY EXPERIENCE, TO call on general retail trade, city and traveling; each call a sale. 2011 Larrabee-st.

SALESMAN — EXPERIENCED, REFRIGERAtor; references required; retail ability. Address X 190, Tribune.

SALESMEN — TWO ENERGETIC CITY, FOR well established line of automobiles on liberal commission basis. Address D S 281, Tribune.

SALESMEN — LIBERAL INDUCEMENT TO hands novelty pocket tool. Manufacturer; 428 Quick Sales Agency, 1007 Madison-st.

SALESMEN—MUST BE FIRST CLASS, FOR concrete specialties; liberal commission basis. Address B 229, Tribune.

SALESMEN WANTED—5 FIRST CLASS MEN, acquainted with builders and architects, on a new article in building line. 1907, 108 W. Monroe-st.

SALESMAN—RELIABLE GIVEN ONE-HALF interest for closing very profitable contracts. 2457 Indiana-av., 2d fl., 9 to 10 a. m.

SALESMAN WANTED—MARKET ON IN-stallment plan my 200 lots in five Illinois city. E. C. PARSONS, Dixon, Ill.

SALESMEN—SEVERAL LIVE, HUSTLING salesmen. Address F D 345, Tribune.

SOLICITORS — $3 PER WEEK AND commission. Call before 9:30 a. m. store, 124 N. Lake.

SOLICITOR—A NEAT APPEARING YOUNG man, with good reference not necessary. Call 9 a. m. today. Ask for MR. DOVER.

SOLICITOR—HIGH GRADE MAN OVER 30 who knows no fear and who will fight for a proposition that he knows is right. To such a man we offer a good paying proposition with a big future. Exclusive outside territory. Address B E 421, Tribune.

SOLICITORS, ASSISTANT—$3 PER WEEK; call solicitors' meeting to-night at 7:30 p. m. Room 1, 127 N. Dearborn-st.

SOLICITORS — GOOD; $12 PER WEEK AND commission. Call before 9:30 a. m. store, 124 N. Lake.

SOLICITORS — NEAT APPEARING YOUNG men, with good reference not necessary. Call 9 a. m. today. Ask for MR. DOVER.

SOLICITORS, ASSEMBLERS, DRILL PRESS hands, machinists, and toolmakers—No labor trouble; first class wages. For further particulars address NATIONAL SEWING MACHINE CO., Belvidere, Ill.

TYPISTS — EXPERIENCED SUBSTATION and power station operators; steady work; state experience, present work and pay. Address S B 1, Tribune.

WAITER—CARRIAGE, ROUGH HANDS. 2407 Michigan-av.

WANTED—MALE HELP.
Salesmen and Solicitors.

LEADING DOWNTOWN TAILORING FIRM HAS opening for experienced solicitor; $5 paid per order. Address H C 103, Tribune.

MAN—WITH AMBITION TO WORK INTO BIG sound, live trade, established, on sweeping compound and other live specialties; salary and commission. Call from 9 to 11 a. m., 295 River-st., 2d floor.

MAN—TO SELL STOCK IN CORPORATION DOing building, etc.; no debts; large profits; can pay handsome dividends. Address B N 400, Tribune.

MAN—ENERGETIC CATHOLIC, WILLING TO work, can earn $20 a week taking subscriptions to a Catholic monthly; experience not essential. DUNN, 2214 W. Monroe-st.

MAN—CALLING ON SALOON AND CAFE trade, to sell good side line for first class lunch counters on commission. Address B E 553, Tribune.

MAN—TO CALL ON CIGAR TRADE; MUST BE reliable and business getter; liberal commission; references. Address B 304, Tribune.

MANAGER—RED HOT PERSONALITY; REAL live wire; salary practically preferred; over 30, capable interviewing business men in large cities and earning $75 weekly as southern mgr. Give phone No. Address B E 50, Tribune.

PROFITABLE SIDE LINE FOR HIGH CLASS men. Sells to banks and leading merchants. Samples carried in pockets. W. C. & F. D. BURGESS, Newark, New York.

SALES MANAGER.

Company with $250,000 capital wants a sales manager capable of employing and supervising forty high class salesmen. Successful manager of piano business preferred. Remuneration will be on a commission basis and will net right man from $10,000 to $20,000 per annum. Give age, experience, present occupation, and reference first letter. Confidential communications confidential. Address B 96, Tribune.

SALESMEN—WE WANT A REAL RED BLOODed aggressive man, who can make good income and who is capable and willing to earn it. To the man who wants a permanent connection with a live future we will give it. He can be depended upon in a crisis an unusually lucrative offer would be made by a large Chicago firm. Must be over 30 and have been in the harness. Give experience and how long resident of Chicago. Professional job seekers needn't answer. Address B O 480, Tribune.

SALESMAN WANTED—CLOAK and suit, experienced, who has traveled in northwestern territory. THE S. KORACH CO., Cleveland, O.

SALESMEN WANTED

By large eastern manufacturing company. We want men with experience in selling to general and department store trade. Position permanent with exclusive territory to right party. We pay salary or commission; advance all traveling expenses. For information see MR. BELL, 1504 Transportation Bldg., Dearborn and Harrison-sts.

SALESMAN — EXPERIENCED RUBBER, TO sell drug trade in southern territory; must be energetic, hard worker; under 30 years preferred; a good selling record in rubber sundries; salesman who has personal acquaintance with drug trade in southern states preferred. KNICKERBOCKER MFG. CO., 217 W. Schiller-st.

SALESMAN—A STRICTLY TEMPERATE WELL dressed single man. Gentile, 21 to 35 years, with good references, to travel with established specialist; experience not necessary; salary and expenses. Apply Ohio Bldg., 4th floor, 509 E. Wabash-av., after 9 a. m. today. Ask for MR. DOVER.

SALESMAN—HIGH GRADE MAN OVER 30 who knows no fear and who will fight for a proposition that he knows is right. To such a man we offer a good paying proposition with a big future. Exclusive outside territory. Address B E 421, Tribune.

SALESMEN—TO SELL MEN'S AND LADIES' CLOTHING IN CHICAGO AND SUBURBS; NATURE OR DOLLAR WEEKLY PLAN IN CHICAGO AND SUBURBS; $50.00 A WEEK KNOX TAILOR-ES, 1000 MONADNOCK BLOCK.

SALESMEN—WANTED—ART GLASS SPECIALty manufacturer desires one ambitious young man for road and one for city work; state experience. ADDRESS H E 587, Tribune.

SALESMEN—WANTED EVERYWHERE—SUCcessful land salesmen for high grade Florida lands. No advances. Liberal contract. PRESBREY-LEIGHTON LAND CO., Majestic Bldg., Chicago.

SALESMEN — EXPERIENCED IN SELLING sets; Bible works; must be Christian; good proposition for right man. Books beautifully illustrated; low. Address F D 368, Tribune.

SALESMEN—6 ROAD SALESMEN FOR ILLInois; strictly commission on liberal basis; those familiar with grocery trade preferred; only salesmen can make good money. Address X 292, Tribune.

SALESMEN—SEVERAL WELL DRESSED SIN-gle men. Gentile, to travel with manager; experience unnecessary; $1,000 first year to right men. Call MR. PARKER, 1568 W. Madison-st., room 606.

SALESMEN WANTED — EXPERIENCED, IN-stallment furniture. State experience, territory covered and salary wanted. Write D. SOMMERS & COMPANY, Indianapolis, Indiana.

SALESMAN—WANTED—REAL ESTATE FAmilies with North Evanston; must have experience and ability; apply in person. SCHUBERT & WALKER, 1122 Hyde Park-av.

SALESMEN—FIVE NEAT AND SHARING YOUNG men; permanent position; $3 daily; pay nightly. Apply before 9 a. m. after 4 p. m., 190 N. Dearborn-st., room 821.

SALESMEN — SUPPLY WHOLESALE PRODUCE business; must have some experience. Address Y 189, Tribune.

SALESMAN AND COLLECTOR—WANTED, Salary and commission. Apply to Metropolitan Ins. Co., 602 North-av., 4 o'clock. R. W. McNeilly.

SALESMEN — SPECIALTY EXPERIENCE, TO call on general retail trade, city and traveling; each call a sale. 2011 Larrabee-st.

SALESMAN — EXPERIENCED, REFRIGERAtor; references required; retail ability. Address X 190, Tribune.

SALESMEN — TWO ENERGETIC CITY, FOR well established line of automobiles on liberal commission basis. Address D S 281, Tribune.

SALESMEN — LIBERAL INDUCEMENT TO hands novelty pocket tool. Manufacturer; 428 Quick Sales Agency, 1007 Madison-st.

SALESMEN—MUST BE FIRST CLASS, FOR concrete specialties; liberal commission basis. Address B 229, Tribune.

SALESMEN WANTED—5 FIRST CLASS MEN, acquainted with builders and architects, on a new article in building line. 1907, 108 W. Monroe-st.

SALESMAN—RELIABLE GIVEN ONE-HALF interest for closing very profitable contracts. 2457 Indiana-av., 2d fl., 9 to 10 a. m.

SALESMAN WANTED—MARKET ON IN-stallment plan my 200 lots in five Illinois city. E. C. PARSONS, Dixon, Ill.

SALESMEN—SEVERAL LIVE, HUSTLING salesmen. Address F D 345, Tribune.

SOLICITORS — $3 PER WEEK AND commission. Call before 9:30 a. m. store, 124 N. Lake.

SOLICITORS — NEAT APPEARING YOUNG men, with good reference not necessary. Call 9 a. m. today. Ask for MR. DOVER.

SOLICITORS, ASSEMBLERS, DRILL PRESS hands, machinists, and toolmakers—No labor trouble; first class wages. For further particulars address NATIONAL SEWING MACHINE CO., Belvidere, Ill.

SOLICITORS — GOOD; $12 PER WEEK AND commission. Call before 9:30 a. m. store, 124 N. Lake.

SOLICITORS — NEAT APPEARING YOUNG men, with good reference not necessary. Call 9 a. m. today. Ask for MR. DOVER.

SOLICITORS, ASSISTANT—$3 PER WEEK; call solicitors' meeting to-night at 7:30 p. m. Room 1, 127 N. Dearborn-st.

SOLICITORS — GOOD; $12 PER WEEK AND commission. Call before 9:30 a. m. store, 124 N. Lake.

SOLICITORS — NEAT APPEARING YOUNG men, with good reference not necessary. Call 9 a. m. today. Ask for MR. DOVER.

SOLICITORS, ASSISTANT—$3 PER WEEK; call solicitors' meeting to-night at 7:30 p. m. Room 1, 127 N. Dearborn-st.

WANTED—MALE HELP.
Agents.

AGENTS—IF YOU MAKE LESS THAN $20.00 A week get KVIK-WORK "CHAMPION," the best vacuum cleaner and easiest seller in the world. Superior in quality, workmanship, and power to all others. WE WILL PAY YOU $100.00 if you can show a better cleaner than ours selling for less than $50.00. Yours retails at $50.00. Your profit $2.75 to $3.25 on each. SEE THEM. COMPARE. Apply to KVIK-WORK "CHAMPION," 1808-10 Unity Bldg., Chicago, Ill.

AGENTS.

High class Sales Agents for Wisconsin, Michigan, Iowa, Missouri, Illinois, and Indiana. Must have at least $100 for expense account. Call between 10 and 12. Room 501 Manhattan Bldg.

We will pay you $120 to distribute religious literature in your community. Experience not required. Man or woman. Opportunity for promotions. Spare time may be used. INTERNATIONAL BIBLE PRESS, 1015 Arch-st., Philadelphia.

Miscellaneous.

ABLE BODIED MEN WANTED FOR U. S. Army—Unmarried, between ages of 18 and 35; must be citizens of U. S. or have first papers; of good character and temperate habits; who can read, write, and speak the English language. Good pay, good food, lodging, clothing, and medical attendance free. For information apply at Recruiting Station, 508 S. State-st., 601 W. Madison-st., 95 S. State-st., or 95 W. Van Buren-st., 40 W. Fifth-av., 14 S. Canal-st., 5127 S. State-st., 2128 Commercial-av., 807 W. Madison-st., 901 Milwaukee-av., 21 N. Clark-st., Chicago, Ill., 194 Third-st., Milwaukee, Wis.

CHAUFFEUR—FOR FIAT CAR, LIVING ON SOUTH Side; married man living with parents preferred; state age, experience, and references. Address H H 226, Tribune.

CHAUFFEUR—TO RUN CHALMERS CAR. APply 32 N. Franklin-st.

COLLECTOR — INSTALLMENT FURNITURE, experienced. Alexander Furniture and Carpet Co., 3010 Wabash-av.

COLLECTOR—FOR SMALL ACCOUNTS; MUST be over 21 years old and a hustler; bond required. MR. TROMBLEY, Room 504, 536 S. Dearborn-st.

COLLECTION—A GOOD OPENING FOR THE right man who can furnish bond; salary to the ability for collecting. Address B W 171, Tribune.

COUPLE—STEADY, FOR HOUSEWORK IN private family; must have best of references. Tel. North 6772, 19 Scott-st.

ELEVATOR MEN—EXPERIenced; permanent positions at good salaries; in answering give references and state full particulars. Address B E 485, Tribune.

JANITOR—GOOD HONEST EXPERIENCED; married, no children, to take care of flat building; $45 per month and rent. Living rooms. Call BROWN, 4639 Langley-av.

JANITOR—WHO HAS BOILER EXPERIENCE and is handy with tools. Apply 3212 Evanston-av., Auditor Manning House.

KITCHEN MAN — GOOD, FOR BOARDING house, 871 Dearborn-av.

MAN—YOUNG, ENERGETIC, EDUCATED, CLEAN cut appearance, who wants to start right and take hold in a young growing great specialties manufacturing business. Address B E 577, Tribune.

MAN—YOUNG, TO PACK CLOTHES AND make himself generally useful in shipping room of wholesale tailoring house; must have good refs. Apply J. L. TAYLOR & CO., 535-8c Franklin-st.

MAN—YOUNG, FOR FACTORY WORK. FRANKLIN MACHEAGH & CO., 1538 Newberry-av., 1 blk. west of Halsted.

MAN AND WIFE—IN COUNTRY, COMFORTAble home; wife housework, and chores. STEMAN, 5905 Cornell-av.

MAN AND WIFE—EXPERIENCED GENERAL maid, all around houseman; small house in city; refs. 1 to 4. 8308 Thurber.

MARRIED COUPLES—THREE, REFINED, TO travel and interview parents and teachers for school extension plan; experience unnecessary; $1,000 first year; $100 monthly; references required. Dixon-Rucker Co., 431 S. Dearborn-st.

SOLICITOR—FOR SECRET SERVICE WORK; must have experience in both. Address Postoffice Box 270, Chicago.

Help wanted with investment.

MEN—SIX; BRIGHT, YOUNG; WHO ARE willing to hustle in Chicago and who can invest not less than $1000 to take permanent position in exceptionally clean and new line of business. If not highest character do not answer. Give phone. Address B 231, Tribune.

Employment Agencies.

CALL TODAY AND SEE HARRIS. 800 JOBS OPEN—NO CHARGE UNLESS PLACED.

Tool and die maker	45c	Woodworkers	32c
Mill	35c	Time-keeper	$125
Milling machine	35c	Carpenters	40c
Drop hammer	40c	Wagon woodworker	$18
Tinsmith	40c	Wood carver	50c
Locomotive crane	30c	Wood turner	$20
Engine tester	30c	Patternmaker	35c-45c
Rigger	30c	Helpers	$60
Blacksmiths	35c	Painters	30c-40c
Screw mach. hands	30c	Packers	25c
Fireman, Burke	$18	Truckers	$50-$90
Engineers	$65-$90	Typesetter	$18
Auto machinists	45c	Soap boys	$12
Auto helpers	$18	Window washer	$100
Cooks	$10-$18	Typewriter	$10-$12
Bus boys	$40 & L.	Housemaid	$25 r. h.

Stenographers and private secretary.....$75 up
R. R. clerk.....$50-$85 Office boys.....$30

HELP SUPPLY DEPARTMENT.
37 W. WASHINGTON-ST., COR. DEARBORN.

EXTRACTS FROM ACTUAL, UNSOLICITED letters prove our ability to insert efficiency in your force. Call or write them. Clients in Illinois, Iowa are seeing a wonderful increase in placing men. We have openings now for immediate acceptance: Mfg. Chemist, $1500; beginner, $75 to start; Chief Engr. mineral oils, $ for iron and steel, $50-$75; several Draftsmen, wood at trading, $50; Chief Arch. Draftsman, $2500; beginner, $75 to start; Auto Engineer and Mech. layout man; Constr. and Heating Engr., FOREMEN; Elec., constr., retinning; iron forge, machine hands. SUPTS., Auto parts, auto implements, mach. MGRS.; Print., engraving, adv. print., unlimited opportunity; Adv. mgr., retail merchandise, Teacher, Bkkpr., Advertising Solicitor, Cost Acct., 3 Copy Writers, Cashier, packing hse.; Trav. Advtr., food products; 4 neat boys. CLERKS, 16 openings. If you are a good man, neat, rapid, accurate, and are looking for advancement come in. 5 Correspondents, 10 Stenos. 6 Price Setters, Salesmen, all lines. EFFICIENT SERVICE COMPANY, 1240 Monadnock Blk. Harr. 6906. E. PLUMB, Pres.

BKPRS. AND CLERKS, STENOGS. AND BOYS.

We have over 100 good, live positions open in this office this morning, paying $6-$15, for:
Bkkprs., Stenogs., Typists, Dictaphone, Graphophone, Comptometer, and Adding Machine Oprs.; Rate Clerks; Shipping, Receiving, Stock, Entry, Hotel, Foreign Dept., and Bill Clerks; Cashiers, Storekeepers, Hardware Packer, News Stand Clerk, and all kinds of General Office Clerks (good penmen) and need appearing young fellows, with and without experience.
Costs nothing to talk it over. We are always glad to explain our proposition. Drop in. You can't lose. We have the goods and can deliver them.

CRAIG EMPLOYMENT AGENCY,
207 DAPPLES BLDG., 167 W. WASHINGTON-ST.
SEE US SURE—

SEVERAL HUNDRED OPENINGS TODAY.

Electricians	$12-$18	Counter Men	$8-$12
Firemen	$60-$70	Bell Boys	$15-$40
Turners	$18-$25	Bus Boys	$5-$10
Machinists	30c-45c	Elevator Boys	$15-$45
Janitors	$40-$75	Kitchen Men	$7-$10
Packers	$12-$18	Pantry Cooks	$12-$15
Truckers	$12-$14	Second Cooks	$12-$15
Handy Men	$12-$18	Chefs	$18-$25
Farm Hands	$30-$35	Housemen	$25-$30
Learn Trades	18c-20c	Waiters	$10-$14
Carpenters	30c-40c	Boilermakers	35c-35c

Steadily, guaranteed positions; no registration; no waiting; confidential; prompt; courteous service; reasonable charges. See us sure.
LA SALLE AGENCY, 108 N. LA SALLE-ST.

TRAFFIC MAN: MUST HAVE EXP. IN IN-TERSTATE COMMERCE. $200.00
BOOKKEEPER, WHOLESALE GROCERY. 18.00
LONGHAND BILLING 12.00
R. R. CLK. 60.00
ASST. BANK CLK. 60.00
ENTRY CLK. 10.00
FILE CLK. 60.00
STENOGRAPHER, MFG. OUT CITY 60.00
STENOGRAPHER, R. R. OFFICE 60.00
AMERICAN EMPLOYMENT ASSOCIATION,
68 W. WASHINGTON-ST.

TRY "REAL SERVICE" AND GET PLEASED!

Sales Corresp.	$1,000	Draftsmen	$125-$140
Stenographers	$75-$100	R. R. Opr.	$75
Shop Clerk	60- 70	Stock Clerks	60- 65
R. R. Bkpr.	60- 65	60 File Clerks	50- 60
Clerk, 18-21, good at figures, $12-$14; Mgr. Rstrs. $10; Bkpr 45-50 yrs. old, $30; OFFICE BOYS, R. R., Insurance, Commercial $6-$7.50. REAL SERVICE EMPLOY. CO., Room 905, 30 S. Dearborn-st. Room 905.

AUDITOR AND ACCOUNTANT, $2,000; BOOKkeeper, $1,500; Stenographer, $8-$900; Salesmen, $900 up; Bookkeeper and Stenographer, $780; Ledger Clerks, $600; Payroll Clerk, $720; Comptometer Operator, $900; Office Clerks and Timekeepers, $520-$720.
THE LANGE AGENCY,
R. 738, 29 S. La Salle-st. Randolph 5740.

CHIEF DRAFTSMAN, ELECTRICAL MACHINery, Chicago, $115-$125; 4 mechanical draftsmen on tools, class, jigs, etc., Chicago and outside, $1-$30; assistant chief engineer, gas engine company, Indiana, $2,000; several experienced mechanical tracers and detailers, $12-$15 per week; see us. Hurry.
THE ENGINEERING AGENCY, Inc.,
1003 Monadnock Block. (Est. 1902), Chicago.

INSTRUMENTMEN—
TOPOGRAPHER, ALSO COMPUTER.
RODMAN CHAINMAN.
TRAINED ONES
FOR RAILROAD WORK;
Salary $80 and expenses.
V. G. TRUEBLOOD & CO., 1017 Association Bldg.

JUNIOR ACCOUNTANT, $1,200; COST ACCOUNTant, $1,200; Bank Bookkeeper, $1,200; Accountant Sales Clerk, South Water-st. exp., $300-$40; Bookkeeper, $200-$1,200; Stenographers, $60-$85; Bookkeeper and Stenographer, $70; 10 Clerks, $50-$65; 4 Cashiers, $12-$15; Cashr. Clerks, $6-$8; Merchants' Cler. Exch., $10, 135 W. Wash.-st.

CLERKS, BOOKKEEPERS, STENOGRAPHERS and MEN—Telegraphers (railroad), Mercantile and $100 unlimited openings for books ready. Call and register FREE.
AMERICAN RAILWAY BUREAU,
[Chicago's Greatest Employment Bureau],
R. 904 Straus Bldg., 6 N. Clark.

LEDGER CLK. & CORRESPONDENT, N. S., $75
Bookkeeper, North Side $75
Extender and Checker $60
Typist, Ind. mach., N. S. $70
Office Man, Ind. $60
KING'S, 29 S. La Salle-st. 531 S. Clark-st.

NO ADVANCE CHARGES—
We are in need of all kinds of clerical help. Call on us and you will have an opportunity to go to work at once.
ACME CLERICAL EXCHANGE,
35 S. Dearborn-st. Suite 906.

DRAFTSMEN—
Architectural, Mechanical, Structural, Electrical, Railroad, Concrete, etc. Also Tracers.
THE ENGINEERING AGENCY, INC.
1002 MONADNOCK BLK. ESTABLISHED 1892.

MAN FAMILIAR WITH FREIGHT CLAIMS, $70. R. R. exper. $85 to $90.
REYNOLDS-HODGES CO., 8 S. Dearborn.

COST CLERK—AUTO PARTS EXP. $90; FOUNdry Exchange Clerk, $50; Office Clerks, $12. Mercantile Exchange, 128 S. Dearborn-st.

WANTED—MALE HELP.
Employment Agencies.

TEN HANDY MEN, $60-$70 MO.
ENGINEER, WOODENWARE FACTORY, $90.
ENGINEER, INST., $90. R. & R.
HANDY MEN, STORE, $15.
—YOUTH POSITIONS GUARANTEED—

Engineers	$18-$25	Chefs	$18-$20
Firemen	$60-$70	Cooks	$10-$15
Carpenters	$18-$25	Dry cooks	$50-$60
Millwrights	$18-$25	Inst. cooks	$50-$60
Electricians	30c-35c	Housemen	$25-$40
Machinists	30c-35c	Waiters	$10-$15
Cabinetmakers	$18-$25	Yardmen	$7-$8
Woodworkers	30c-35c	Kitchen men	$7-$9
Janitors	$40-$75	Pantry men	$8-$10
Timmiths	30c-40c	Hotel porters	$20-$25
Solderers	$12-$15	Counter men	$8-$12
Polishers	$12-$15	Bus boys	$5-$10
Laramen	$12-$14	Bell boys	$15-$40
Butchers	$18-$20	Elevators boys	$15-$45
Drivers	$16-$18	Saloon porters	$15-$25
Teamsters	$16-$18	Auto washers	$16-$20
Lunchmen	$12-$14	Auto repair men	$18-$20
Delivery	$7-$10	Married couples	$60-$80
Truckers	$18-$14	Wagon washers	$14-$16
Tool, die	40c-45c	Farm hands	$25-$30
Blacksmiths	$18-$22	Store porters	$15-$45
Harnessmaker	$15-$18	Box nailers	$12-$16
Dairy men	$12-$14	Flat janitors	$40-$70
Millers	$12-$14	1st. janitors	$60-$75
Boilermakers	30c-32c	Hosp. janitors	$50-$60
Bookkeepers	$70-$90	Office janitors	$50-$55
Draftsmen	$18-$25	Plumbers	$4 day
Boys' runabouts	$5-$6	Learn trades	$6-$9
Boys' errand	$4-$10	Carp. helpers	$2.50
Office men	$60-$80	Mech. helpers	$12-$15
Shipping clerks	$55-$65	Painters	$12-$15
Grocery clerks	$12-$15	Brass polishers	$18
Lunch men	$12-$15	Drill hands	$18
Factory	$12-$14	R. R. firemen	$75-$95

FARM COUPLE, $40 AND HOUSE.
DEERING EMPLOYMENT AGENCY.
WASHINGTON EMPLOYMENT AGENCY,
BANK FLOOR.
126 W. WASHINGTON-ST. 175.

HIGH GRADE MEN
OVER 200 POSITIONS
Open in our office today with some of the best concerns in the city and country. REMEMBER, we are the only up to date employment office with over 10,000 of America's highest grade employers, and we naturally have the better grade positions. We especially have the better grade positions. We especially have the better grade positions.

SALES MORE...$2,500-$5,000; Comptroller, $5,000; Contract Mgr., $5,000; $4,000; Branch House Mgr., $2,000; Financial Sec'y, $2,400; with investment; Mail Order Mgr., $2,000; Technical Advtg. Man, $1,200; $1,200 grad. mech. engr., investment; advtg. exper.; Country Manager, $1,800; Collection Manager, $1,500-$1,800.
EXPERTS—Such as Auditors, Seniors, Juniors, Head Bkkprs., Ledgerman, Assts., Branch House Bkkprs., Business College Teacher, Cmb. Bkkprs. and Stenogs., from $900-$3,000.
STENOGRAPHERS, $800-$1,200.
CLERKS—Commissary Man, $1,200; Rate; Machine Shop Route Clerk; Shipping; Hotel Extender; Packer; Receiving Comptometer Opr.; Dictaphone Opr.; Foreign Dept.; Stock; Entry; Storekeep.; Machine Biller; Multigraph Opr.; Sales Statistician.

27 SALESMEN—$800-$3,000.
ENGINEERING DEPT.
11 SUPTS., $1,500; $4,000.
12 FOREMEN, $900-$1,800.
24 DRAFTSMEN, $600-$1,400.
7 DESIGNERS, $1,200-$2,500.
4 DETAILERS, $1,000-$1,500.
DRAFTSMEN, salary depends.
Besides many Miscellaneous Technical Men.
Don't be afraid your experience is so extraordinary we can't handle your case. Perhaps you are the very man we are looking for. If not, we know how to find a place for you.
Come in. Nothing to talk it over. You can't lose. Remember we have it in force to help you. Don't delay.
BUSINESS MEN'S CLEARING HOUSE,
328 WOMAN'S TEMPLE, 108 S. LA SALLE-ST.

NO MAN EVER SUCCEEDED THROUGH PROcrastination. If you wish to gain a portion of this world's goods it is time you roused yourself NOW. We've existed our every service to you to smooth the way. It costs you nothing if we fail. Isn't that a fair proposition? We MUST place many men every working day of the year. Why should you not be one of them? Call and let us illustrate of the class of position we handle; we will list a few. Sales Mgr., $2,400 up, excel. proposition; 61 Bkkpr., $1,500-$1,600, some credit exp.; 61

HELP WANTED—FEMALE HELP.

Professions and Trades.

OPERATOR—POWER MACHINE IN A FIRST class dressmaking establishment; fine work. C. H. FRAIR, 1807 Masonic Temple.

SEAMSTRESSES AND MACHINE operators—For alteration work on corsets; permanent positions at good wages. Apply employment office, 14th floor, 8 to 11 a. m.
MANDEL BROTHERS.

SKIRT OPERATORS AND FINishers wanted—Experienced.

Apply 12th floor, middle room.
MARSHALL FIELD & CO., RETAIL.

SKIRT FITTERS—1ST CLASS; steady work at good wages. Apply dressmaking section, 5th floor. MANDEL BROTHERS.

SKIRT DRAPERS AND FINISHERS—EXPERienced; good wages; long season. MADAM WHITNEY, 1821 Michigan-av.

SKIRT AND WAIST MAKER, HELPERS ON Coats—PERHAM, 2120 Prairie-av.

SKIRTMAKERS — STEADY WORK; GOOD wages. 1256 W. Harrison-st.

TRIMMERS—MAKERS.
COPYISTS
ON TRIMMED HATS.
25 TRIMMERS ON
STRAW AND JAVE SHAPES.
10 MACHINE OPERATORS
NEEDED IMMEDIATELY.
THE HERZOG FACTORIES,
500-502 SO. THROOP-ST.

WAITRESSES, LUNCH GIRLS, ETC.—YOUNG women of good character and ability, for hotels in Southwest. FRED HARVEY, 18th-st. and Wentworth-av.

WAITRESS—DAY; ALSO NIGHT; GIRL. 2839 W. Madison-st.

WAIST DRAPERS AND FINISHERS—EXPERIenced; good wages; long season. MADAM WHITNEY, 1821 Michigan-av.

WOMEN WANTED—FOR ALTERATION WORK ON WOMEN'S GARMENTS; PLAIN SEWING THE ONLY REQUIREMENT. APPLY AT SUPT.'S OFFICE, 4TH FLOOR, SOUTH.
SIEGEL, COOPER & CO.

WOMAN WANTED—ABOUT 35 years of age, neat, clean, to assist in dining room, cook coffee, and wash dishes. Apply at once. CHICAGO HOUSE WRECKING CO., 35th and Iron-sts.

Miscellaneous.

ARTISTS—WE EMPLOY A HUNDRED ARTISTS at good salaries; will put on a few apprentices who have talent for drawing; splendid opportunity; Chicago Portrait Co.

DEMONSTRATOR—FOR AN IMMENSELY POPular home furn. dept.; must have fine personality and know how to sell. Apply a. m. G. F. MARTIN, 416 S. Franklin-st.

LADIES—STRAIGHT POSITION OPEN FOR ladies of culture; requirements, education, ability to meet people, and good health; happy disposition, not afraid to work, some knowledge of music; position pays $25 weekly; books or home to canvassing. Training FREE. Give phone number. Address J 321, Tribune.

TEACHERS—FEW EXPERIENCED TEACHers of good personality, between 25 and 35 years of age, for traveling positions; educational work; must have Normal school or college training permanent; $125 mo. to start. THE BUCKEYE, 104 S. Michigan-av. Tel. Randolph 6748.

WOMEN — ATTRACTIVE POSITIONS IN school both men and women; not over 40; opportunity to travel if desired; group system; permanent; $120 per month and bonuses worth $600 to $900 per year; reference required. Call or address F. E. COMPTON & CO., 215 S. Market-st.

WOMEN—TO TRAVEL; NO HOUSE CANVASSing; good pay. WILSON, 333 S. Dearborn-st.

Employment Agencies.

HIGH GRADE WOMEN.
OVER 100 POSITIONS

Open in our office today, paying $6-$25 per week, with the best firms in the city. Being under direct management of the Clearing House, where we constantly in touch with over 10,000 of America's highest grade firms, we naturally have the best openings for women. Costs nothing to get in it over. DO IT NOW. We especially need:

CASHIERS, $12-$15; STENOS., $10-$12; PRIVATE SECRETARIES, $18-$25; Pri. Stenos., $20; Stenog. and Bkkpr., $18, law exper.; Dictaphone Oprs., $12-$15; typists, $10-$12, no neat appearing young women with and without experience, and all kinds of General Office Clerks [good salaries].

Don't lose. Hurry over.
CRAIG EMPLOYMENT AGENCY
207 DAPLEY BLDG., 167 W. WASHINGTON-ST.

YOUR POSITION STARTS NOW
NO CHARGE UNLESS PLACED.

Stenographers	$7-$12	Office Girls	$6-$8
Assistants	$8-$10	Clear Cashiers	$4-$6
Bookkeepers	$10-$20	Circular Girls	$6-$7
Typists	$6-$8	Entry Clerks	$5-$6
Billing Clerks	$9-$12	File Clerks	$5-$6

Chefs, cooks, maids, waitresses, laundresses, housekeepers, factory girls, and women for inspection, sewing, dwellings at good salaries.
LA SALLE AGENCY, R. 711, 164 W. RANDOLPH.

YES, YOU CAN GO TO WORK TODAY.
"REASONABLY GOOD" is our place.
Comptometer Opr., W. Side, $100.
Dictaphone Oprs., R. R. Loop, $65-$80.
Dictaph. Bkpr.-Stenog. ($6 a day), $48-$60.
2 Cost Gen. Stenographers, $60.
Steno. Loop, executive ability, $50-$75.
File Girls, Typists, Solicitors, Telephone Order Takers, Cashiers, Office Clerks, $6-$10.
ROOM 305, 36 S. DEARBORN-ST., ROOM 305.

STENOGRAPHERS, $8-$18; COMBINATION Bookkeepers and Stenographers, $10-$18; Typists, $8-$12; Comptometer Operator, $15; Gen. Office Clerks, $7-$12; Switchboard Operator, $7-$8.
THE MANLEY AGENCY,
R. 728, 29 S. La Salle-st. Randolph 5740.

STENOGRAPHER AND TELEGRAPHER—$20; Stenographers, $16-$18; Dictaphone operators, $15; Comptometer, $15; Bookkeeper, $15; Bill clerk, $12-$15; Typist, $8-$10; Office girls, $7-$10; Girls for light general office, $6-$8. AMERICAN RAILWAY BUREAU, 6 N. Clark, Room 902.

BOOKKEEPER ....$15 | ASST. BKPR. $12
Stenog., Oliver ....$15 | Bookkeeper & T. W. $12
Stenog. ....$10 | Clerk $10
Stenog. Mon. & Und. $12 | Office Girl $8
Stenog. Loop ....$10 | Office Girls $6
WINGS, 20 S. La Salle or 535 S. Dearborn-st.

NO ADVANCE CHARGES.
We are in need of all kinds of clerical help. Call on or address us. We have an opportunity for you to work at once.
ACME CLERICAL EXCHANGE,
35 S. Dearborn-st. Suite 308.

STENOGRAPHERS, $6-$18; DICTAPHONE Oprs., $10-$18; Stenographer, mail order exp., $10; Steno. Cler., $8-$10; Office Clerks, $6-$10; Cashier, $10-$12; Typists, $30-$45.
Merchants' Cler. Exch., 510, 128 W. Wash.-st.

GERMAN AND SWEDISH COOKS, 2D MAIDS, nurse girls for housework; also housework girls; Protestant; refs. E. F. Tracy, 3104 Michigan-av.

STENOS.—$8, $10, $15. STENO.-BKKPR., $15. No advance charges. Independent Office Help Service, 64 Madison-st.

PANTRY GIRLS—$35; VEGETABLE COOKS, linen room girls, waitresses, clubs, hotels, city, country. MRS. B. K. MATHEWS, 30 N. La Salle-st.

COOKS, GENER. HOUSEWORK; REFERENCES. Apply MRS. DONSING, State Bank, Highland Park.

Free Typewriter Employment Bureau.
ELLIOTT-FISHER FREE EMPLOYMENT DEPARTMENT, IN CONNECTION WITH ELLIOTT-FISHER TRAINING SCHOOL. LARGE DEMAND FOR OPERATORS FOR ORDER ENTRY, BILLING, BOOKKEEPING AND MISCELLANEOUS WORK ON ELLIOTT-FISHER MACHINES. NO FEE AT PRESENT. IN EXCESS OF THE SUPPLY. STUDENTS MAY ENROLL AT ANY TIME, AND ARE GIVEN INDIVIDUAL INSTRUCTION. CLEAN, BRIGHT, NEAT APPEARING GIRLS ACCEPTED. APPLY AT ELLIOTT-FISHER CO. 337 W. MADISON-ST.

STENOGRAPHER—YOUNG LADY WITH SEVeral years' experience for position downtown; hours 8 to 5:30; $15; chance for advancement. Call Underwood Typewriter Co.

Trade Schools.

MANICURING TAUGHT IN VERY SHORT TIME BY THE BEST TEACHERS OF THE PARISIAN ART OF MANICURING. FEE ONLY $5. PROF. A. L. SIMPSON. ROOM 819 MID-CITY BANK BLDG., 206 W. MADISON-ST. PHONE MONROE 6033. OPEN DAY AND EVENING.

ELLIOTT-FISHER SCHOOL, 337 W. MADISON-ST. ROOM 20. DAY AND EVENING CLASSES IN INDIVIDUAL INSTRUCTION. BOOKKEEPING, BILLING, AND ADDING TAUGHT ON MACHINE. RAILROAD WAY BILLS. EXPRESS BILLING, ABSTRACTING, WRITING. EXCELLENT OPPORTUNITY FOR YOUNG MEN AND WOMEN. FREE EMPLOYMENT DEPARTMENT. CALL OR WRITE FOR INFORMATION. GREAT DEMAND FOR OPERATORS.

I WANT LADIES TO LEARN HAIRDRESSING, facial massage, electrolysis, or chiropody. I teach in few weeks. Send diplomas, complete instruments, and enable one to make more money than any other work within Woman's Realm. Only place in the West the Hermann permanent wave is taught. Positions waiting. Call or write.
A. B. MOLER,
Pres. Moler College, 728 S. Wabash-av.

LADIES—TO LEARN THE MILLINERY BUSIness. FREE and instruction. Branch Stores. Call or write MILLINERY, Room 5, 411-413, 127 N. Dearborn-st.

UNUSUAL OPPORTUNITY FOR FIRST CLASS hairdresser to take charge of first class parlors in the following first class building in loop. Address S E 647, Tribune.

GIRLS—TO LEARN HAIRDRESSING AND manicuring; tuition free; diplomas furnished. 1 to 4, 5 to 9. 1403 Wilson-av.

LOST AND FOUND.

BILL BOOK—LOST—CONTAINING $100 TO $150. Electrical Union Workers' card No. 134. Liberal reward. W. C. GILMORE, 4210 Throop-st. Phone Normal 6412.

BILL BOOK—LOST—WILL PARTY WHO found bill book with $14 and papers, mail papers to M. E. WALSH, 1216 Monadnock, and keep money?

BLACK LEATHER POUCH—LOST—ON NORTHwestern train, from Hubbard Woods, arriving Chicago 8:55 Monday morning, black leather pouch, 18 in. long, 8 wide, containing private papers. Return to 406 Marquette Bldg. Reward.

BOOK—LOST—A LEATHER COVERED TYPEwriter book on No. 1 through route car Nos. Finder return to power & Heritage Power Co., 1061 McCormick Bldg. Reward.

COLLARETTE—LOST—PERSIAN PAW COLlarette, Monday afternoon, in Carson's or Mandel's basement; liberal reward. Phone Hyde Park 5406.

DIAMOND RING—LOST—IN WASHROOM DOmestic Science School, Burton bldg., solitaire diamond ring; suitable reward. Return to 1010 Royal Insurance Bldg., no questions asked.

DOG—LOST—FULL BRED NEWFOUNDLAND; liberal reward; no questions asked. 5534 Peoria-st.

GRIP—LOST—ON MICHIGAN-AV., NEAR JACKson, black leath. containing a quantity of keys and $30 in bills; liberal reward if returned to owner. W. A. BLODGETT, 2452 No. Keeler-blvd. Phone Albany 9723.

HANDBAG—LOST — WILL PARTY FINDING black leather handbag at Marshall Field's embroidery work table, March 8, kindly return watch; through death it is valuable to loser. Reward. Harrison 4962.

PURSE—LOST OR STOLEN—SILVER MESH; containing bunch of keys, ticket to Chicago Heights, about $60 or $70; also personal card. Reward Phone E. C. B., Harrison 7980.

RING—LOST—DIAMOND RING IN THE VICINity of 56th-st. and Washington-av. Liberal reward for return of same. 1040 E. 56th-st.

RING—LOST—$50 REWARD FOR RETURN DIAmond ring taken Monday, 97 E. 57th-st., and no questions asked. Phone Franklin 1053.

SCARFPIN—LOST—TUESDAY, PEARL SET WITH diamonds and platinum; reward for return to F. E. MANN, 1438 Marquette Bldg.

TRINKETS—LOST—1 GOLD TRINKETS, FASTened to 1 ring. 4621 Grand-blvd. STRAUS. Phone Oakland 1697.

WATCH—LOST—LADY'S GOLD WATCH, SIZE 0, Elgin movement; portrait on crystal. Finder phone communicate with MRS. W. E. LANDICK, 2216 Fremont-st. Tel. 8337 Diversey.

WATCH—LOST—I WILL GIVE A LIBERAL REward for the return of watch and fobbing engine tolled; Ashland Block. F. C. K., 1306 Ashland Blk., or Tel. Central 5572.

WATCH—LOST—GOLD WATCH ON FOB, ETC., Sunday evening; keepsake; reward. Phone Main 1523 Wilson. 323 W. Lake-st.

CLUB MEMBERSHIP.

SOUTH SHORE COUNTRY CLUB MEMBERship for sale—Dues paid to June 15; $30 worth supplies in locker. Address offer, E. E. V. S., 217 E. Illinois-st.

MEN TO JOIN FRATERNAL ORDER. Address A 371, Tribune.

PERSONAL.

PERSONAL—I WILL NOT BE RESPONSIBLE for any debt contracted by anyone but myself. WM. COUNIHAN, 3981 N. Lawndale-av.

PERSONAL—B. C.:
Everything all O. K.

PERSONAL—ONLY RESPONSIBLE FOR ACcounts contracted personally. E. J. HOOVER.

BUSINESS PERSONALS.

PERSONAL—YOU ARE WELCOME TO VISIT
THE ONLY PLACE
where you can inspect rich, soft, glossy hair in their natural colors.
COMBINGS MADE UP IN NEWEST STYLE.
DYEING, BLEACHING, CLEANING, AND REPAIRING OF ALL HAIR GOODS.
C. E. KOFRANEK & CO.,
36 South State-st.
Room 1207 North American Bldg.
PHONE CENTRAL 5039.

PERSONAL—POSITION OPEN; TO GET EXPEricnced help I offer to teach the entire course in 3 months' beauty culture for $50. MME. MATH. THOME, Wholesale Hair Goods, 22 West Monroe-st., Majestic Building.

PERSONAL — LADIES, YOUR OLD HATS AND feathers made over and remodeled into latest becoming styles for $1 up. VOORHEES HAT REFINING CO., 9405 Prairie-av.

PERSONAL — HAD THEIR TEETH EXtracted without pain at the Boston Dental Co., 18 S. State-st., July 10, 1911, and highly recommend them. MRS. TURNER, 3940 Vincennes-av.

PERSONAL—FACIAL HAIR REMOVED PERmanently, electric needle; sittings, $1.00. MISS GRAF, MISS DUNHAM, 150 N. State-st., Suite 51.

PERSONAL — MME. FRENCH GIVES MASsaging, manicuring, facial massage, scalp treatments. Send for free booklet. E. Burnham, 138 N. State.

PERSONAL — WRINKLES, BLEMISHES REmoved, hair permanently corrected; immediate results. Dr. Pratt, cor. State and Randolph. Call or write.

PERSONAL—SUPERFLUOUS HAIR REMOVED by multiple electrolysis. Work guaranteed. ELLA LOUISE KELLER, 26 E. Jackson-blvd. Tel. Harr. 1900.

PERSONAL — SUPERFLUOUS HAIR PERMAnently removed by multiple electrolysis; 30 yrs. in business. MME. PRIVILEGE, Auditorium Annex, 430 S. Michigan-av. Tel. Harrison 1900.

PERSONAL — SUPERFLUOUS HAIR, MOLES, etc., destroyed forever with electric needle. AUGUSTA KALMAN, 7 S. Wabash-av. R. 1410.

PERSONAL—CHIROPODY; SCIENTIFIC MISS IRWIN, 538 S. Dearborn. R. 1203 Harr. 2900.

DRESSMAKING-MILLINERY SCHOOLS.

96 VALENTINE SCHOOLS IN U. S. CUTTING, dressmaking, 2622 N. Clark. 2306 W. Madison. 6940 S. Halsted. Make your tailored suit, skirt, 50 cts., day or night. Patterns guaranteed. World's most expert designers. Main School 118 N. State. YOUNG LADIES' EXCLUSIVE TAILORING, dress cutting and tailoring. Received Gold Medal Chicago exposition. Established 1876. Perfect Patterns out. Call or write. 209 S. State-st.

FLORENCE GORTON HIGH GRADE TAILOR, dressmaking, designing, school patterns. 1214 Masonic Temple.

MME. DUNN'S MILLINERY SCHOOL — POSItions for our graduates; ev. classes Tues. and Friday. Central 5490. 1201 Masonic Temple.

KIESTER'S LADIES' TAILORING COLLEGE, 40th-st. and Cottage Grove-av. Call or write for terms.

THE PATERSON SCHOOL OF MILLINERY DEsign; classes in spring work, day or evening. 51 E. Madison-st. Suite 1003.

MISS E. KIRKE NEARY SCHOOL OF FRENCH Millinery. Classes daily. 1224 Masonic Temple. Central 1454.

CASTOFF CLOTHING.

S. LEVINE PAYS HIGHEST PRICES FOR GENTS' AND LADIES' CAST CLOTHING. EVENING AND DINNER GOWNS, FURS. 1254 JEFFERSON. TEL. CANAL 1103.

STARR & SACKS PAY HIGHEST PRICES FOR LADIES' AND GENTS' DISCARDED CLOTHING. FURS. 348 N. CLARK-ST. PH. RAND. 3118.

NEED MONEY? I PAY BEST PRICES FOR quality clothing, garments. BROFFMAN, 3633 Rhodes-av. Doug. 4920.

MRS. H. SHALLAT, 2408 STATE-ST. PAYS high prices for better class of ladies' and gents' slightly worn garments. Phone Calumet 3186.

MRS. H. SILBERSTEIN, 1251 N. CLARK-ST., pays the highest price for ladies' and gents.' cast off clothing. Phone Lincoln 3295.

MRS. H. SCHNEIDER, 436 E. 31ST-ST., BUYS ladies' wearing apparel, bric-a-brac, etc. Doug. 6740.

A HINT TO THE WISE—DON'T SELL YOUR clothing and shoes until you see J. GOLDSTEIN. Canal 947. 1418 So. Halsted-st.

J. GOLDSTEIN, 1351 S. UNION-ST., PAYS HIGHest prices for castoff clothing. Postal.

THE FAMOUS, 2234 S. STATE—HIGHEST prices paid for castoff clothing. Send postal.

CLEANERS AND DYERS.

DAVID WEBER, EXPERT DYER AND CLEANer, 2nd floor, 3031 State-st. Built in 1874. Tel. 3019 Mich.-av., 75 E. 22d-st., 36 E. Monroe-st. (Palmer House Block). Telephone Douglas 594.

ALEX SCHWARTZ ESTAB. 1856), GENERAL cleaner and dyer of all garments, carpets, and rugs; prompt service; 3 stores, 109-111 W. Illinois-st., 12 N. Dearborn-st. 1619 W. Madison. Main 3820.

TO RENT—ROOMS—SOUTH.

BERKELEY-AV., 6033, 3D—TO RENT—2 COMfortable connecting rms., mod.; priv. apt.; home priv.; piano, free phone; 1 c. car. Ken. "L," surf.

BERKELEY-AV., 6212—TO RENT—CHOICE FR. suite, bath, 2d fl.; gentlemen; L. I. C., Ind., 43d.

BRYANT-AV., 632, NR. 54TH AND COTTAGE Grove—To Rent—Large, well furnished outside rooms; reasonable; good transportation. ADULTS ONLY.

CALUMET-AV., 4746—TO RENT—THE ARDEN; 1 large room, suitable for 2; bath, also smaller room, in nice house; 12 min. to loop; $2.50 up. Oak. 4297.

CALUMET-AV., 4920 — TO RENT — PARLOR with alcove; also other rm.; just dec.; closets, elec. lts.; 6th fl. ELEVATOR.

CALUMET-AV., 5424—TO RENT—NICELY FUR. front room; modern. 12 min. to loop.

CALUMET-AV., 2224—TO RENT—ROOM WITH alcove and private bath. Calumet 2766.

CALUMET-AV., 4921, 1ST—TO RENT—NICE front room; mod.; gentleman; Jewish; $2.50 wk.

CORNELL-AV., 6246, 3D—TO RENT—LARGE, attractive front room, priv. lavatory; also small room; nr. park; L. C. exp.; 10 min. to city.

CORNELL-AV., 5424, 2D—TO RENT—ROOMS; 1st; Park; L. C. H. F. 6943.

DEARBORN-ST., 2418—TO RENT—NEWLY decorated, nicely furnished outside rooms for men; $2.50 up. Save carfare. Phone Har. 4536.

DREXEL-BLVD., 4361—TO RENT—5 LARGE outside rms., suitable for 2; hot and cold water; Kenwood exp., surface.

DREXEL-BLVD., 4207, 2D APT.—TO RENT—Newly furnished single or suite; best transportation.

ELLIS-AV., 4140—TO RENT—LARGE LIGHT room, beautifully furn. in mahogany; high class quarters for party wishing quiet, refined surroundings; Kenwood exp. Oakland 4141.

ELLIS-AV., 4013—TO RENT—SINGLE ROOM, IN detached res.; steam; board opt.; transient.

ELLIS-AV., 4308, 3D—TO RENT—2 FRONT RMS., modern; single or en suite; 1 car to loop.

FIFTH-AV. 3701—TO RENT—2 FURNISHED front rooms; large closet; phone; bath opposite room; modern; $2.50.

FIFTY-THIRD-ST., E., 304—TO RENT—ATtractive front room, bath adjoining; home surroundings; convenient park and L. exp. Walker.

FORTY-SEVENTH-ST., E., 1152—To RENT—Comfortable room; big closet; all; 1 mod. conv. FRANKS.

FORTY-FIRST-ST., E., 120, APT. 4—TO RENT—Large parlor and front bedroom; modern; piano; L. express, surface.

FORTY-SECOND-PL., E., 1103, 2D—TO RENT —Nicely furn. rm.; modern conveniences; near Kenwood "L"; 3rd fl.; $4 and $5 car.

FORTY-SIXTH-PL., E., 525, 2D, NR. GRANDblvd.—To Rent—Front rm., mod. con.; excellent transportation. Drexel 6467.

FORTY-THIRD-ST., E., 121, 1ST APT.—TO RENT —Well furn. front rm., mod., 4th l. ex. and sur.

FORTIETH-ST., E., 440—TO RENT—NEWLY furnished; piano and phone; reasonable.

HARRISON-BLVD., N., 2251 1st—TO RENT—suite of 2 rooms, with private bath, handsomely furnished, fronting on blvd.; one block to park; no other roomers.

HARLAND-BLVD., 1—TO RENT—COMFORTABle clean rms.; quiet home; "L" exp. and surf.

GRAND-BLVD., 4543 — TO RENT — NICELY furn. rm. priv. family; breas. opt. Ken. 4577.

GRAND-BLVD., 4027—TO RENT—FURNISHED room; use housekeeping; $2.50 wk. Main 5676.

GREENWOOD-AV., 4404, APT. 2—TO RENT—3 large, light, beautifully furnished rooms with connecting bath; private running water; no other roomers; high grade but reasonable.

GREENWOOD-AV., 4404—TO RENT—LARGE front room, adj. bath or lav.; break. opt.; best transportation. Drexel 7161.

GREENWOOD-AV., 5458, 2D—TO RENT—FURN. rm., mod., surf. and ll. Cent.; priv. H. P. 1009.

INDIANA-AV. AND 31ST-ST.—TO RENT—
12 minutes from loop.

$3 up for outside rooms; running water; phone in every room; night and day elevator and bell boy service; new house, new furniture; catering only to reputable business people. Hotel Palos, 247 E. 31st-st. Phone Douglas 4715.

INDIANA-AV., 2008—TO RENT — SELECT ROOMS, FOR GENTLEMEN; NEW APT.; NEW FURNISHINGS; EVERY MODERN CONVENIENCE; GOOD SERVICE; 10 MIN. TO LOOP, 2 BLKS. FROM LAKE. DENTON.

INDIANA-AV., 2008—TO RENT — SELECT ROOMS, FOR GENTLEMEN; NEW APT.; NEW FURNISHINGS; BATHS; STEAM HEAT; SPLENDID LOCATION. DENTON.

INDIANA-AV., 3658, 2D APT.—TO RENT—LGE. sleep. furn. parlor; good bath; every conv. Doug. 742.

INDIANA-AV., 5510—TO RENT—PLEASANT front room; small priv. family; gentleman. Nor. 2254. H. BABITSKY.

INDIANA-AV., 4750, 3D—TO RENT—NICELY furn. outside rm.; adjoining bath; people employed preferred; 7c express.

IND.-AV., 4600—TO RENT—NICELY FURN. rooms; large wardrobes; $2 to $5 a week.

INDIANA-AV., 2126—TO RENT—FURNISHED parlor, hot and cold water. $5.00.

INGLESIDE-AV., 6433—TO RENT—NEW BLDG., strictly modern, large outside room, nicely furnished and well kept; nr. S. S. "L" and car lines. Midway 2396.

LAKE-AV., COR. 36TH-ST.—TO RENT—2 ROOM suites, private baths to es.; $10 to $14 weekly; every mod. convenience; board optional. Douglas Manor. Tel. Doug. 6778.

LAKE-AV., 4324, 2D — TO RENT — LARGE front room, suitable for 1 or 2; piano; I. C., Ken. "L" surf.

LAKE-PARK-AV., 5044—TO RENT—SUNNY, neat, convenient hskpg. suites, $3.50; I. C. and surf. trans.

LAKE-AV., 4183, 2D — TO RENT — LARGE BAY window room, very attractive, to permanent, genteel people; breakfast opt.; "L" exp., I. C. 45c.

LAKE-AV., 4011, APT. 1—TO RENT—LARGE, quiet, comfortable room; gentleman; priv; lavtry.

LAKE-PARK-AV., 4100, 1ST FLOOR—TO RENT—2 single rms.; very desirable; run. water; meals opt.

LEXINGTON-AV., 5502, HALF WAY BETWEEN Jackson and Washington Pks.—To Rent—2 front rms. suite; modern conv.; piano; gas, and refrigerator.

LEXINGTON-AV., 5449, 1ST APT.—TO RENT—Well furn. front rm., in priv. fam. Midway 4844.

MADISON-AV., 5142—TO RENT—LARGE OUTside rooms, priv. lav.; nr. Chi. Beach, I. C. exp.

MONROE-AV., 4147, 2D APT.—TO RENT—FULLY decorated, clean, desirable outside rm.; mod. spt.

MONROE-AV., 6234, 2D APT.—TO RENT—LARGE front room with kitchen privileges if required.

MONROE-AV., 6381 — TO RENT — FRONT ROOM; priv. family; adult family; gentleman pref.

MONROE-AV., 5460—TO RENT—TWO LARGE rooms; lavatory; gentleman; I. C. and L. exp.

OAKENWALD-AV., 4351—TO RENT—SINGLE and parlor rms.; pri. bath; genl pref.; porch overlooking lake.

OAKENWALD-AV., 4353—TO RENT—LARGE front rm., suit. for 2; also outside single rm.; I. C., Ken. "L" exp.

PRAIRIE-AV., 2963—TO RENT—ELEGANTLY furnished outside rooms, single or en suite; private lavatories and baths; reasonable; changed hands. The Lafayette.

PRAIRIE-AV., 4201—TO RENT—NICELY FURnished rooms with board; all modern conveniences. Phone Douglas 4579.

PRAIRIE-AV., 4647, 2D APT.—TO RENT—TWO nicely furn. front rooms, modern; convenient to L. exp. and surf. cars; phone; gentlemen pref.

PRAIRIE-AV., 4647—TO RENT—LARGE FURNISHED room; stm.; bath; run. water; good transp. Douglas 125.

PRAIRIE-AV., 4823—TO RENT—NICELY FURN. large light room, suitable for 2; modern; priv. res.; running water. Oakland 591.

PRAIRIE-AV., 4601, 3D APT.—TO RENT—NICE light room; modern; good transportation.

PRAIRIE-AV., 4600—TO RENT—NICELY FURN. room, priv. French fam.; new apt.; no other roomers; breakfast opt.; I. C. and L transp. Hyde Pk. 1841.

PRAIRIE-AV., 4623—TO RENT—NICELY FURN. rooms; single or suite; modern; private. Ravenswood 7407, or address A 323, Tribune.

RACINE-AV., 4615, 2D—TO RENT—SUITE 2 rooms, completely furn. for hskpg.; priv. porch; Wilson ex.

WEBSTER-AV., 817—TO RENT—ADJOINING suites; private; without kitch.; other roomers; homelike suite, complete for hskpg. Lincoln 2911.

WISCONSIN-ST., 858—TO RENT—NEAR PARK; rooms for light housekeeping; best conveniences.

TO RENT—LADY HAS NICE HOME NEAR LINcoln park; will rent room with running water. 926 Cleveland-av.

TO RENT—ROOMS—NORTH.

EUGENIE-ST., 158—TO RENT—PLEASANT SINgle or double rm.; lav.; ¼ blk. Lincoln Pk.; priv. family.

EVANSTON-AV., 5112—TO RENT—PLEASANT, newly furn. outside room; suit 2; also nice single rm., 6c. nr. Argyle sta. Ray. 7695. TYLER.

FULLERTON-PKWY., 501, 2D FL., APT. 19—To Rent—2 large frt. rooms, single or en suite; steam; pr., 1 blk. Lincoln Pk.; excel. trans.; gentlemen; breakfast opt.

FULLERTON-AV., 845—TO RENT—NICELY furnished well kept, mod. front rms.; reas. Lincoln 2673.

FULLERTON-PKWY., 507, 2D FL., APT. 29—TO RENT—Elegantly furnished double or single rm.; all conv.; gents pref.; Illinois Central outside rms.; 4th car.

GOETHE-ST., W., 18—TO RENT—ELEGANT large rooms, suitable for one or two gentlemen; exclusive; homelike surroundings; breakfast opt. Call evenings.

HAZEL, 4061, 2D FRONT—TO RENT—WILSON sta., east of Sheridan, clean, quiet, refined; no other roomers; employed party only; unusually attractive. Edgewater 7886.

KENMORE-AV., 4340, 2D—TO RENT—PLEASantly located, near lake and Wilson exp.; large rm.; reas. Wel. 2806.

KENMORE-AV., 4636—TO RENT—DESIRABLE front room; suit 1 or 2 gentlemen; ½ blk. Wilson exp.

KENMORE-AV., 4726, 3D—TO RENT—HANDsomely furn. large light rm., nr. bath; genl.

LA SALLE-AV., 1020, APT. E—TO RENT—3 well furnished rms.; 1 single; reas.; phone.

LINCOLN PKWY., 878—TO RENT—HANDsome single and double front rooms; walking dist., elec. light; $2 up; modern.

NORTH-AV. 219, 2D FLAT—TO RENT—NICE light furnished room.

OAK-ST., 94—TO RENT—FURNISHED room; suitable for one or two.

OAKDALE-AV., 635, 3D APT.—TO RENT—Front room; near Evanston-av. Graceland 9420.

ONTARIO-ST., E., 165—TO RENT—LARGE, well equipped furnished front room; modern; gentlemen or couple.

PEARSON-ST., E., 10—TO RENT—NEWLY FURparlor; also other rooms, steam, mod.; walk. dist.

RACINE-AV., 4030, 1ST FLAT—TO RENT—2 nicely furn. front rooms. Tel. Edgewater 8625.

RACINE-AV., 4535, 3D APT.—TO RENT—LIGHT airy furn. single and double room; Wilson exp.

ROSLYN-PL., 417—TO RENT—LARGE FRONT room; also single rm. adj.; bath; 4 doors Lincoln pk.

SHERIDAN-RD., 4546, 1ST—TO RENT—RE-fined priv. home for 2 ladies; Wilson exp. Edgewater 4746.

SHERIDAN-RD., 4537, 3D—TO RENT—PARLOR, private, modern, etc. Phone Ravenswood 6973.

SHEFFIELD-AV., 2463, 2D—TO RENT—NEWLY furn. front parlor and bedroom for 1 or 2 gentlemen; also single rm.; priv.; mod. Tel. Well. 3056.

SHEFFIELD-AV., 3820, 3D—TO RENT—PLEASantly located, near Sheridan exp.; newly furnished double front room; reasonable.

SUPERIOR-ST., E., 25—TO RENT—BEAUTIFULly furn. front room; running water; walking dist.

ST. CLAIR-ST., 909—TO RENT—SINGLE AND double front rms., run. water; wk. dis. E. RUSH

STATE-ST. N., 1003, COR OAK, LOWER BELL—To Rent—Neat as wax, nicely furn. cozy rooms; reasonable; walk. distance. Phone North 3003.

WILCOX-PL., 904, 1ST—TO RENT—ATTRACtive large front rm.; lge. closet; also large, pleasant side room; priv. lav.; prefer gentlemen; priv. fam. of 2; 1 blk. lake, Wilson ex. Rav. 2016.

WILSON-AV. 913, 1ST—TO RENT — NICELY furn. single rm.; priv. fam.; gentlemen pref.; ref; TO RENT—BEAUTIFUL CORNER ROOM, close to lake and Wilson express; suitable for one or two people; all conveniences; reasonable. moderate. Ravenswood 7407, or address A 323, Tribune.

TO RENT—LARGE, WELL FURNISHED ROOM, private bath, private family; no other roomers; 1 blk. Wilson ex., near lake; gentleman only. Phone Ravenswood 7345.

TO RENT—HANDSOME ROOM, WITH BATH, in priv. fam.; near lake; Wilson "L"; tennis court; reas.; gentlemen or married couple. Graceland 9706.

TO RENT—DELIGHTFUL FRT. RM., MOD conv.; suit 2; reasonable; Hotel Palos, 247 E. 31st-st. Phone Douglas 4715.

TO RENT—DELIGHTFUL FRT. RM., MOD conv.; suit 2; reasonable; Hotel Palos, 247 E. 31st-st. Phone Douglas 4715. TYLER.

TO RENT—NICELY FURNISHED FRONT RM. modern apt., priv. family, $3; nr. Wilson ex. sta. Ravenswood 1992.

TO RENT—EDGEWATER NEAR LAKE, LARGE front room or suite; private residence. Edgewater 3767.

TO RENT—LARGE, PLEASANT ROOM, $17.75; able for 2; homelike; priv. fam.; Wilson exp. Ravens. 6356.

TO RENT—LARGE 1ST CLASS MOD. RM.; ½ blk. Sunnyside; private family. 9063 Gracelard before 9 a. m. or after 6 p. m.

TO RENT—NEWLY DECORATED LARGE FRT. room, mod. apt., nr. Lin. P. Ph. Lin. 6619. Flegg.

TO RENT—NICELY FURN. ROOM FOR 1 OR 2 in priv. fam. Phone Wellington 1875.

TO RENT—ROOMS—NORTHWEST.

TO RENT—ROOM, PRIV. JEWISH FAM. BEST transp.; first class. Address Z 380, Tribune.

TO RENT—ROOMS—WEST.

ADAMS-ST., 1416—TO RENT—LARGE FRONT room in private family, all modern conv.; best transp. Phone Monroe 6778.

MONROE-ST., 1514—TO RENT—NEWLY FURnished front parlor; phone.

OGDEN-AV., 3626—TO RENT—NEAR "L"; A neatly furn. fr. rm.; steam, h. w., elec. lt.; $2.50. ERICKSON.

WASHINGTON-BLVD., 1413—TO RENT—EXceptional large rooms; steam heat; near park with or without housekeeping.

WASHINGTON-BLVD., 2218, NEW WASHINGton Hotel—To Rent—Cozy, steam heated, electric lighted outside rms.; $3 and up wk. Ph. 2527 West.

WASHINGTON-BLVD., 1720—TO RENT—FRONT Room; gentleman preferred; ph.

TO RENT—ROOM; MOD.; OPPOSITE GARFIELD links. Phone evenings Garfield 1902.

TO RENT—ROOM IN PRIVATE HOME; FACING Garfield Pk. Telephone Kedzie 2221.

TO RENT—Housekeeping Rooms.

South Side.

BERKELEY-AV., 4212—To Rent—CHOICE FR. 2-3 rms., kitchen, bath; mod.; L. I. C., Ind., 43d.

CALUMET-AV., 5143, 2D — TO RENT — FRONT room, bay window, 2 closets; nice light, board opt.; men pref.; near Lincoln Pk.; best trans.

ASHLAND-AV., N., 4521, 1ST FLAT—TO RENT—Rm., mod., s. h., suitable for 2 ladies or couple.

HELDEN-AV., 5015, NEAR LINCOLN PARK — To Rent—Furnished rooms; good care; best transportation.

BURNHAM-TER., 907, 3D—TO RENT—LIVING RM. and small front rm., to ladies employed; breakfast opt.; Wilson exp. L. V. 5070.

BUENA-TER. 947, 3D—TO RENT—LARGE FRT. room, overlooking Sheridan-rd. and Evanston-av.; connecting bath; priv. home. Wellington 2367.

CLARK, N., 706—TO RENT—RM., NEWLY FUR. also light hskpg.; $1.25 and up; beaut. frt. rms.

CLIFTON-AV., 4624—TO RENT—LG. FR. RM., newly dec., beaut. furn.; modern; a real home. Edgs. 6910.

DAKIN-ST., 913—TO RENT—FRONT ROOM, modern conveniences; private phone; block Sheridan car; $2.50 week. Lincoln 5607.

DEARBORN-AV., 1123 — TO RENT—LARGE front rm.; run. water; stm. ht.; hskpg priv.; walk dist.

DEARBORN-AV., 1425, 4TH

TO RENT—FLATS—SOUTH.

34th Street

Near Illinois Central and
Cottage Grove-av. Transportation.
nt homes, finished in different hardwoods;
sout; 2 baths, extra lavatories in dining
electric light, hot water heat.

at No 533. Open every afternoon.

F. A. HAMILTON,
Central 584. 7 W. Madison-st.

TO RENT—FLATS—SOUTH.

FREE RENT
FREE RENT
FREE RENT

to all flats now vacant. Steam heat, hot water, and janitor service.

Forest-av., 3-4-5 r. and bath...$15.00-$23.50
Wabash., 3 r. and bath.....$13.00-$18.00
26th-st., 4-5-7 r. and bath....$10.00-$25.50
32d-st., 3 r. and bath.....$16.00-$17.50
Vincennes-av., 6-7 r. and bath...$26.00-$30.00
Bowen-av., 7 r. and bath.....$60.00-$32.50
46d-st., 3-4 r. and bath.....$20.00-$25.00
46th-st., 3 to 7 r. and bath..$14.00-$25.00
60th-st., 5 r. and bath.....$17.50-$21.50

A. J. PARDRIDGE & CO.,
38 N. State-st. Rand. 945.

TO RENT— TO RENT.
THE BRYSON AND ANNEXES.

4932 LAKE-AV.
4943 WASHINGTON-AV.

Most elegantly appointed apartments on the South Side; replete with every modern convenience; Illinois Central express service; refrigeration; pure table water, electric light included in rent. Two 8 room apartments, $125. Two 7 room apartments, $100.

EUGENE A. BOURNIQUE & CO.,
701 First National Bank Building.
Telephone Randolph 1878.

TO RENT—ELEGANT 8 APARTMENTS IN THE highest grade and best constructed buildings.
3618 Michigan-av., 9 rooms, 2d.....$75.00
3622 Michigan-av., 9 rooms, 3d, on corner, all outside rooms 90.00
4 r. 36th-pl., 1st, 7 rooms 47.50
4 r. 36th-pl., 2d, 7 rooms 45.00
4 r. 36th-pl., 1st, 6 rooms 40.00
4 r. 36th-pl., 2d, 6 rooms 42.50
3412 Wabash-av., 3 rooms 30.00
All light, airy rooms; large closets, laundry dryers, steam heat, excellent service, etc. Agent on premises, Rear 3612 Michigan-av. Douglas 1194.

TO RENT—SPECIAL KENWOOD APARTMENTS
—Elegant 7 room apartment; 4742 Madison-av.; complete in every modern appointment, commanding unobstructed view of the lake; one of the most attractive bldgs. in Kenwood; rent $55.

WOODLAWN-AV. AND 46TH-ST.—Delightfully located in the best residence section of Kenwood; 6 and 7 rooms, 2 baths; $42.50 and $50.
W. K. YOUNG & BRO., 47th and Lake-av.

TO RENT— 4 and 5 rooms.
Front porches.
6 r. cor. Prairie-av. and 41st-st.
6 r. cor. Prairie-av. and 42d-st.
Now, modern, steam heat, and elec.
Rent $35 to $47.50.
DRAPER & KRAMER, 47th and Calumet-av.
Open evenings. Open Sundays.

TO RENT— 5030 ELLIS-AV.
APARTMENT (lower of two), opposite private park; detached building; sunlight on all sides; 9 rooms; 3 baths; individual laundry, 2 large porches; basement finished in selected hardwoods; garage for 3 autos and room for man; $200 without, $225 with garage. Phone Oakland 81.

TO RENT— MODERN APARTMENTS.
6726-6728 CALUMET-AV., AND 2 ROOM apartments in adjoining building; hardwood finish; newly decorated; choice location and good transportation; low rentals; $30 to $37.50.
ALEX. FRIEND & CO.,
29 S. La Salle-st.

TO RENT—CHOICE MODERN APARTMENTS.
Occupancy May 1st.
6204 South Park-av., 4 rooms $28.50
6206 South Park-av., 4 rooms, 1st floor 30.00
6700 Grand-blvd., 4 rooms, 2d floor 30.00
333 E. 47th-st., 6 rooms, 4th floors 30.00
6440 S. Park-way, 6 rooms, corner 35.00
E. WELLS, 160 W. Jackson-blvd, Wabash 3592.

TO RENT—FINEST COR. FLAT ON THE SOUTH Side; n. w. cor. 56th, Garfield, and Michigan blvd.; 7 and 8 rooms, 2 baths, 4 and 5 bedrooms; rent from $50 to $80; agent on premises, 4711 Grand Boulevard. Oakland 761. M. BROWARSKY & CO.

TO RENT—MADRA VILLA APARTMENTS—
Most modern apartments, n. e. cor. Oakwood-blvd. and Ellis-av.; disappearing beds; 3 rooms equal to 5. Best transportation; 6 cars; electric light included in rent. Janitor service. Dr. Douglas 967, or G. O. GORDON, 179 W. Washington. Ph. Main 4186.

TO RENT—6 ROOMS, BATH; A BARGAIN, 6 rooms, all outside; 2d floor; south and west exposure; 2 baths; possession now; bldg. just completed; 5 cars; only $42.50. 7½ blks., surf.; directly at 39th-st. boulevard entrance. Hyde Park 5025.

TO RENT—4615-26 LAKE-AV., 4 AND 6 ROOM apartments; 2 baths; private porches; prices $35 to $52.50.
DRAPER & KRAMER,
38 N. Dearborn-st. 47th & Calumet-av.

TO RENT—WILMETTE — SEVERAL HIGH houses, ranging in price from $75 to $200 per month.
IN & TYSON, 40 N. Dearborn-st., or 1036 Wilmette-av., Wilmette, Ill.

TO RENT—DOWNERS GROVE, 2 GOOD 8 room houses, all modern, in fine residence district; also cozy cottage and outbuildings; rent $25 per month. Apply to owner, 1 Lincoln-st.

TO RENT—RIVER FOREST, DESIRABLE 10 room house; hot water heat; $40 per mo. Room to purchase money. Address Owner, 1 Lincoln-st.

TO RENT—GENTLEMAN'S COUNTRY PLACE, consisting of 12 room house, barn, large grounds; three minutes' walk to station; facing Lincoln Park. Apply to owner, 1 Lincoln-st.

TO RENT—1818 JUDSON-AV., EVANSTON; 10 room house; hot water heat; electric and gas fixtures; newly decorated; garage. Phone Evanston 1890 or Central 1872.

TO RENT—EVANSTON, CHICAGO-AV., NEAR lake; 9 room house; hot water heat; garage; $55 per month. J. H. PLOTH, 627 Davis-st.

TO RENT—HIGHLAND PARK RESIDENCE.
MURRAY & TERRY, 40 N. Dearborn-st.

TO RENT— WILMETTE, E. SIDE, 924 ELM-ST.—9 room modern house; large grounds; $60.

TO RENT—SEVERAL FINE COUNTRY HOMES, CLEVELAND, 601 Oxford Bldg.

TO RENT—FURNISHED HOUSES.

TO RENT—FURNISHED COTTAGE IN HIGHland Park overlooking lake; 7 rooms, bath; stock from electric line; new, modern, completely furnished; family of six; acre of ground; fine trees, flowers, sleeping porch, piano, artistic conveniences; garage if rent for summer, $200 per month. Telephone 1189 Tribune.

TO RENT—ELEGANTLY FURN. 10 ROOM house, facing park, lawn; exclusive neighborhood; high; large light bedrooms; priv. sleeping porch; basement. Garage. 5137 Lexington-st. Phone Hyde Park 1080.

TO RENT—FURNISHED 7 ROOM HOUSE, north, for 4 months from May 1; 4 adults; completely modern; sleeping porch; lawn. Address B 585, Tribune.

TO RENT—IN KENILWORTH, JUNE TO FEB. 1, room house, 3 baths; 2 lavatories; beautiful grounds; 2 fireplaces; hardwood floors; near station; $275 per month. Owner, W. H. PRATT.

WANTED—TO RENT—HOUSES.

WANTED—TO RENT—RELIABLE COUPLE have children wishes 6 room cottage or flat with sleeping porch; north side; rent not over $18. Address A C 764, Tribune Branch.

WANTED—TO RENT—SMALL COTTAGE IN Evanston or Rogers Park. Call Butler 3000 house.

WANTED—TO RENT—FURN. HOUSE FOR 2 north of Jackson, Evanston preferred. Address H E 264, Tribune.

WANTED—TO RENT—MODERN BRICK BUNgalow; steam, electricity or gas; good neighborhood; transp. Address Z 211, Tribune.

TO RENT—SUMMER RESORTS.

IF YOU WANT AN IDEAL SUMMER home for 8 rooms, well furnished, modern, on Wisconsin lake 90 miles from Chicago, with 2068 or Wellington 2537 for rent.

TO RENT—IN SOUTH HAVEN, VERY AT-tractive 8 room cottage fronting on lake; well built and shade trees; south shore. J. ALEX & CO., 69 W. Washington-st.

TO RENT—FLATS—SOUTH.

FREE RENT AND REDUCED RENTALS
—AT THE—
LINCOLN ARMS APARTMENTS,
6200 Cottage Grove-av.
Elegant 4 and 5 room apartments, with all the conveniences of modern apartment life; steam heat, hot water, janitor service, refrigeration, etc. Rentals reduced to $30 and $35 per month. Free rent for May.
Apply to Janitor on premises.

TO RENT—STEAM HEAT APTS. JANITOR service.
6000 South Park-av., 1st, 6 rooms, corner.....$5.00
6010 South Park-av., 1st, 6 rooms.....$7.50
606 W. 71st-st., 2d, 4 rooms.....$25.00
605 W. 76th-st., 2d, 4 rooms.....30.00
7006 South Green-st., 2d, 4 r., console bed...35.00
7000 South Green-st., 2d, 6 rooms, corner...40.00
FURNACE HEATED FLATS.
6733 Michigan-av., 1st, 5 rooms.....25.00
6632 Rhodes-av., 1st, 5 rooms.....25.00
7049 Vincennes-road, 1st, 4 rooms.....24.00
STOVE HEATED FLATS.
6733 Michigan-av., 2d, 5 rooms.....25.00
6321 Evans-av., 1st, 5 rooms.....20.00
5756 Laflin-st., 1st, 4 rooms.....20.00
1453 W. 63d-st., 2d, 4 rooms.....15.00
MADLUNG & EIDMANN,
6900 Lafayette-av., near State.

TO RENT—7127 TO 7137
FARNELL-AV.
New 4 and 5 room apartments.
Steam heated; janitor service.
Ready for occupancy.
Transportation the very best, being Rock Island and Western Indiana suburban service.
Hamilton Park only a few feet away.

$30.00 and Up.

These apartments must be seen at once on account of ideal location.

MADLUNG & EIDMANN,
138 W. Washington-st.
Branch, 6900 S. Lafayette-av.

6 ROOMS, SUN PARLORS.

TO RENT—5706 TO 5708 MICHIGAN-AV., NEW 6 room apts.; sun parlors; 2 baths; fireplace, bookcases, butler's pantry; $65 to $67.50.
6000 to 6006 Michigan-blvd., new 6 room apts.; large front porch, 2 baths, butler's pantry, fireplace, bookcases; now ready; $67.50 to $72.50.
6046 Prairie-av., new, 6 rooms, large front porch, bookcases; 1 bath; $40.
5328 Indiana-av., new, 6 rooms, front porch; $50.
J. F. O'BRIEN & CO., 320 E. 51st, opp. L sta.

TO RENT— HYDE PARK HOTEL
Lease— APARTMENTS. East End-blvds., opposite Chicago Beach Hotel, overlooking park and lake; 6 and 8 room apartments to rent at $75 to $175; high class in every particular; location unexcelled; transportation (the best); express trains to city. Ring janitor's bell.
Phone Cent. 3036 33 N. Dearborn-st.

Parkdale Apartments.

S. E. COR. 60TH AND SO. PARK-AV.
New 4, 5 and 6 room apartments; private porches; new "L" station; facing beautiful Washington Park; special inducements.
Agent on premises.
O. F. SMITH & CO., Oak. 126.

TO RENT—BEST IN THE CITY FOR THE money, $37.50; to small family only; apartment of six rooms, all on floor; corner; sunlight in every room; view of Auburn Park Lake; south and west exposures; cool in summer, warm in winter; steam heat, janitor service, console beds, sideboard, bathroom. Apply to janitor or corner apartment, first floor, northeast corner 77th-st. and Stewart-av.

TO RENT— SPECIAL BARGAIN.
Five and 6 room apartments; large light rooms; fine neighborhood; immediate possession; also large CONCESSION on rental, $35 to $42.50. 5101-5103 Kimbark-av.; corner Hyde Park-blvd. DON'T FAIL TO CALL UP TODAY.
E. ORRIS HART & CO., 30 N. Dearborn-st.

TO RENT—WOODLAWN NEW BUILDINGS, SOUTHWEST CORNER 61ST-ST. AND MADISON-AV.; 4 AND 5 ROOMS; PRIVATE PORCHES; RENTS $35 AND $42.50.
SOUTHEAST CORNER 61ST-ST. AND WOODLAWN-AV.; 4 ROOMS; POSSESSION MAY 1ST; RENT $30.
WM. KIRK & CO., 428 E. 47TH-ST., OAK. 905.

TO RENT—THE FOLLOWING 8 ROOM FLATS; hot and cold water, steam heat, hardwood floors, electric lights, etc.:
4506 Vincennes-av., 2d.....$35.00
640 E. 39th-st., 2d, light rooms.....37.50
Janitor on premises.
EDWIN ROMBERG, 30 N. La Salle-st.

TO RENT—3936 MICHIGAN-AV.
Modern 5 and 6 room flats; $25 to $32.50. One block from elevated and surface lines.
HIBBENMAIN & CO., Central 822. Monroe-sts.
Real Estate Dept. Phone Cent. 822.

TO RENT—2D FLOOR OF 2 FAMILY RESIdential apartment, 8 rooms, all large (10x18); front porch 11x14; glass rear room off dining room. Rent includes heat. Janitor service. Inspection by appointment only. Call only between 10 and 12 any morning. 6805 Jeffery-av. Take I. C. train to Bryn Mawr station.

TO RENT—330-334 E. 43D.-ST., 7 ROOM FLATS; modern; steam heat.
4834 Calumet-av., 4, 4 and 7 room flats; all rooms large and light; electric light in front.
OTTO T. LANGBEIN, 105 S. La Salle-st.

TO RENT—Elegant 8 room apartment, 3 baths and shower, private front and rear entrances; open for inspection. 4822 S. Michigan-av., 4th apt.

TO RENT—4501-9 WOODLAWN-AV., 5 ROOM choice apartments, $45 to $55. See janitor, 4511 Woodlawn.

TO RENT—7 ROOM APT.; 2 BATHS, SUN PARlor; yard; detached bldg.; best for the money in the city. 5230 Prairie-av.

TO RENT—McLENNAN BUILDINGS; 4 ROOM apartments; 2 rooms and bath; $20; steam heat, hot water; elevators. Office 3105 Calumet-av.

TO RENT—4412 LAKE-AV., HOLLYWOOD, corner; 1 block to lake, 3 car lines; new large 4, 5 and 6 r. flats; 2 baths; mahog. finish; elec. light; hot water heat; janitor service.

TO RENT—MODERN APT., 8 LARGE RMS., 3 baths, extra lavatories; near Grand-blvd.; 421 E. 51st. Ring Bell D. Open evenings. Drexel 6366.

TO RENT—NICELY FURNISHED HEATED 3 TO 5 r. flats; $18 up; close to I. C. and L. See them. 39 Lake-av.

TO RENT—5341 PRAIRIE-AV., 2D FLOOR, NEW, up-to-date, 5 room apt.; sublease; front and rear porches; owner's concession to good tenant.

TO RENT—4542 COTTAGE GROVE-AV.; 4 AND 5 room steam heated flats, at once; $18-$25. E. SHEARER & CO., 4235 Cottage Grove-av.

TO RENT—$30—BEAUTIFUL 4 ROOM HIGHlander apt.; 2d or 3d flat (no heat). 3611 Vincennes-av. Tel. Rand. 5048.

TO RENT—HIGH CLASS APARTMENT
of 6 rooms, 2 baths; private porches; 2 blocks from Illinois Central ex. trains; $62.50.
Phone AUSTIN H. PARKER,
Austin 126. 5744 W. 65th-st.

TO RENT—5610-22 CALUMET-AV.; NEW BLDG., 3, 4, and 5 rooms; disappearing beds; bookcases; city, front and rear porches; ready May 1st; $35-$50. 2 2d Bldg., 5506 Prairie-av. Telephone Stewart 4.

TO RENT—CAN YOU BEAT IT? UP TO DATE 6 r. flats, 6611 Ellis-av., $30; 7 r. flats, very light, $35; 6 r. flats, 6 and 8 r. flats, cor. of C. and Midway. Call 1129 E. 65th-st. Ph. Hyde Park 1300.

TO RENT—TWO CHOICE 4 ROOM FLATS, 2d and 3d floors; new bldg.; good light and large rooms; 4635 and 4637 Wabash, bet. 46th and 47th. Wabash, and 4907 Wabash. Janitor will show and receive applications.

TO RENT—NOS. 3618 GRAND-BLVD., 8 AND 9 room apartments; most modern and artistic on South Side; two baths, private porches; $65, $67, and $75. Main 4081, or Janitor, 3614.

TO RENT—3 ROOMS AND BATH APT., TWO baths, two private porches; 4048 Grand-blvd.; excellent transportation, L and surface; furn. if desired. Phone Canal 575 or Oakland 2516.

TO RENT—MODERN FLATS, 6 ROOMS, BATH; new building; everything modern; large, well lighted rooms; near U. of C.; rent $42.50. Apply Owner, 5744 Kimbark-av.

TO RENT—"THE ST. PAUL," 502 OAKWOOD-blvd. Desirable modern 3 room apartments with bath, maid service, ele. light, elevator service, etc.

TO RENT—MODERN APTS. ALL OUTSIDE rooms; 3d, 4 rms., bath and porch, $30; 2d, 6 rms., 2 baths and porches, $40. 6700 S. Park-av. Apply to Janitor.

TO RENT—SMALL COTTAGE 7 R. AND B. Evanston or Rogers Park. Call Butler 3000 house.

TO RENT—FURN. HOUSE FOR 2, NORTH of Jackson, Evanston preferred. Address H E 264, Tribune.

TO RENT—MODERN BRICK BUNGALOW; steam, electricity or gas; good neighborhood; transp. Address Z 211, Tribune.

TO RENT—SUMMER RESORTS.

IF YOU WANT AN IDEAL SUMMER home for 8 rooms, well furnished, modern, on Wisconsin lake 90 miles from Chicago, with 2068 or Wellington 2537 for rent.

TO RENT—IN SOUTH HAVEN, VERY AT-tractive 8 room cottage fronting on lake; well built and shade trees; south shore. J. ALEX & CO., 69 W. Washington-st.

TO RENT—FLATS—SOUTH.

TO RENT— TO RENT.
STEAM HEATED FLATS, 6 AND 7 rooms and up. Call 1441 E. 55th-st. Phone Hyde Park 4040.

TO RENT—5 AND 6 ROOMS; STEAM; HOT water; hardwood floors, gas range; near L and surface lines; $35 and $40. 5357 College Grove-av.

TO RENT—6 MONROE-AV., 4 AND 5 ROOMS and bath; good light; rental $70.00.
HAROLD HOUGHTELING & CO.,
105 S. La Salle-st.

TO RENT—FOR ROOMING HOUSE OR FAMILY, 21 ROOM BRICK, LWELLING, 3 STORY, PARK BLVD.; 2 BATHS; STEAM HEAT; LEASE $800 A YEAR AND RENT THROUGHOUT. OWNER, 1107 TACOMA-AV.

TO RENT—MODERN CORNER HOUSE AT 52d St. Vincennes-av. and 46th-st.; 11 rooms; 3 baths; steam heat; gas, electricity; newly decorated throughout; to be appreciated; big commission. MOSIER & McBIRNEY, 205 E. 42d-st.

TO RENT—KENWOOD HOME, 933 E. 44TH-ST., near Lake-av., modern $50; 1 blk. e. of Drexel-blvd., 50th-pl., 10 r. detached, very fine thing, $52.50; $83.33 per month; big bargain. FRED T. SCHENCK & CO., 4301 Drexel-blvd.

TO RENT—OWNER, LEAVING CITY, WILL rent home in best part of Kenwood; 11 rooms; 3 baths; condition; oak floors; running water; large porch; fine lawn; price low. Apply 4132 Marquette Bldg. Central 2945.

TO RENT—HOUSES—NORTH.

TO RENT—2118 LINCOLN PARK WEST—Stone and basement, brick and stone front; 10 rooms; location; facing Lincoln Park. Apply on premises, 2118 W. Lincoln-av., or McNALLY, 536 S. Clark-st., Phone Wabash 1000.

TO RENT— FIXTURES.
Second and used store fixtures for every line at all lowest prices in Chicago. Special lot of hundreds of outfits now in stock at less than 50c on the dollar. New fixtures made to order. Call or write. O. B. Chicago. Crated free. Bender, 608-614 Wells-st., near Ohio-st.

TO RENT—639 YORK-PL., BET. N. CLARK and Evanston-av.; mod. brick dwlg., 8 rooms and bath; all light; furnace; h. w. floors and finish.

TO RENT—628 BARRY-AV., NR. EVANSTON, 6 r. cor. house with 6 room cottage, back from street; hardwood floors, furnace; fine gas range; $34.

TO RENT—EIGHT ROOM HOUSE; BEST LOCAtion in Evanston; furnace, hardwood; large lot; rent for Summer, $75. Telephone 1788 Evanston.

TO RENT—9 ROOM RESIDENCE IN STEELE'S select neighborhood, 2331 Cleveland-av., Riverside; 2 blocks from Lincoln Park.

TO RENT—HOUSES—NORTHWEST.

TO RENT—3944-3960 CHICAGO-TERRACE, 6 room cottages, 2 baths; modern conveniences; rent $35 and $40. Chicago-av. car to 60th-av., then to Chicago-terrace. J. H. PARR & CO., 32 N. State-st. Randolph 249.

TO RENT—9 ROOM HOUSES, OAK FINISH, hardwood floors, gas range; near L and surface lines; $45 and $50. 2922 Wrightwood-av.

TO RENT—BEAUTIFUL 8 ROOM APARTMENT, 3 baths and shower, private front and rear entrances; open for inspection. 4822 S. Michigan-av., 4th apt.

TO RENT—4501-9 WOODLAWN-AV., 5 ROOM choice apartments, $45 to $55. See janitor, 4511 Woodlawn.

TO RENT—7 ROOM APT.; 2 BATHS, SUN PARlor; yard; detached bldg.; best for the money in the city. 5230 Prairie-av.

TO RENT—McLENNAN BUILDINGS; 4 ROOM apartments; 2 rooms and bath; $20; steam heat, hot water; elevators. Office 3105 Calumet-av.

TO RENT—4412 LAKE-AV., HOLLYWOOD, corner; 1 block to lake, 3 car lines; new large 4, 5 and 6 r. flats; 2 baths; mahog. finish; elec. light; hot water heat; janitor service.

TO RENT—MODERN APT., 8 LARGE RMS., 3 baths, extra lavatories; near Grand-blvd.; 421 E. 51st. Ring Bell D. Open evenings. Drexel 6366.

TO RENT—NICELY FURNISHED HEATED 3 TO 5 r. flats; $18 up; close to I. C. and L. See them. 39 Lake-av.

TO RENT—5341 PRAIRIE-AV., 2D FLOOR, NEW, up-to-date, 5 room apt.; sublease; front and rear porches; owner's concession to good tenant.

TO RENT—4542 COTTAGE GROVE-AV.; 4 AND 5 room steam heated flats, at once; $18-$25. E. SHEARER & CO., 4235 Cottage Grove-av.

TO RENT—$30—BEAUTIFUL 4 ROOM HIGHlander apt.; 2d or 3d flat (no heat). 3611 Vincennes-av. Tel. Rand. 5048.

TO RENT—HIGH CLASS APARTMENT
of 6 rooms, 2 baths; private porches; 2 blocks from Illinois Central ex. trains; $62.50.
Phone AUSTIN H. PARKER,
Austin 126. 5744 W. 65th-st.

TO RENT—5610-22 CALUMET-AV.; NEW BLDG., 3, 4, and 5 rooms; disappearing beds; bookcases; city, front and rear porches; ready May 1st; $35-$50. 2 2d Bldg., 5506 Prairie-av. Telephone Stewart 4.

TO RENT—CAN YOU BEAT IT? UP TO DATE 6 r. flats, 6611 Ellis-av., $30; 7 r. flats, very light, $35; 6 r. flats, 6 and 8 r. flats, cor. of C. and Midway. Call 1129 E. 65th-st. Ph. Hyde Park 1300.

TO RENT—TWO CHOICE 4 ROOM FLATS, 2d and 3d floors; new bldg.; good light and large rooms; 4635 and 4637 Wabash, bet. 46th and 47th. Wabash, and 4907 Wabash. Janitor will show and receive applications.

TO RENT—NOS. 3618 GRAND-BLVD., 8 AND 9 room apartments; most modern and artistic on South Side; two baths, private porches; $65, $67, and $75. Main 4081, or Janitor, 3614.

TO RENT—3 ROOMS AND BATH APT., TWO baths, two private porches; 4048 Grand-blvd.; excellent transportation, L and surface; furn. if desired. Phone Canal 575 or Oakland 2516.

TO RENT—MODERN 7 ROOM HOUSE; BEST location; sleeping porch; large lot; $50. Inquire 5437 Stewart-av.

TO RENT—"THE ST. PAUL," 502 OAKWOOD-blvd. Desirable modern 3 room apartments with bath, maid service, ele. light, elevator service, etc.

TO RENT—MODERN APTS. ALL OUTSIDE rooms; 3d, 4 rms., bath and porch, $30; 2d, 6 rms., 2 baths and porches, $40. 6700 S. Park-av. Apply to Janitor.

TO RENT—N. W. COR. WASHINGTON-AV. AND 61st, near Jackson Park, very desirable flat, 4 rooms, bath; all outside light; rooms; excellent transportation; $22-$25. See janitor.

TO RENT—IN "CORNISH" APARTMENT bldg., n. w. cor. Wabash and 23d, 3 to 6 room flats, with or without the balance of furniture. Rooms 28 E. 25d-st. Phone Cal. 1172.

TO RENT—6421-25 CHAMPLAIN-AV., 1st, 7 rooms, steam, each $35; 1153 E. 47th-st., 1st, 7 rooms, hot water, $45. SHORTALL & MURISON, 69 Washington-st. Central 2045.

TO RENT—ARTISTIC APTS., 6502 MONROE-av., 2 rooms, 2 baths; all light rooms; beautiful finished in selected hardwoods; garage for 3 autos and room for man; $200 without, $225 with garage. Phone Oakland 81.

TO RENT—NORTHEAST CORNER 60TH-ST. and Stewart-av.; modern 4 rooms; steam; $35-$40. and $40. H. B. REDFIELD, 246 W. 63d-st. Phone Stewart 3442.

TO RENT—6000 ROOM SOUTH SIDE APARTment building, for term of years; good surface, elevated, and steam transportation. Address B 584, Tribune.

TO RENT—BEAUTIFUL 8 ROOM APARTMENT, 3 baths and shower, private front and rear entrances; open for inspection. 4822 S. Michigan-av., 4th apt.

TO RENT—4501-9 WOODLAWN-AV., 5 ROOM choice apartments, $45 to $55. See janitor, 4511 Woodlawn.

TO RENT—7 ROOM APT.; 2 BATHS, SUN PARlor; yard; detached bldg.; best for the money in the city. 5230 Prairie-av.

TO RENT—McLENNAN BUILDINGS; 4 ROOM apartments; 2 rooms and bath; $20; steam heat, hot water; elevators. Office 3105 Calumet-av.

TO RENT—4412 LAKE-AV., HOLLYWOOD, corner; 1 block to lake, 3 car lines; new large 4, 5 and 6 r. flats; 2 baths; mahog. finish; elec. light; hot water heat; janitor service.

TO RENT—MODERN APT., 8 LARGE RMS., 3 baths, extra lavatories; near Grand-blvd.; 421 E. 51st. Ring Bell D. Open evenings. Drexel 6366.

TO RENT—NICELY FURNISHED HEATED 3 TO 5 r. flats; $18 up; close to I. C. and L. See them. 39 Lake-av.

TO RENT—5341 PRAIRIE-AV., 2D FLOOR, NEW, up-to-date, 5 room apt.; sublease; front and rear porches; owner's concession to good tenant.

TO RENT—4542 COTTAGE GROVE-AV.; 4 AND 5 room steam heated flats, at once; $18-$25. E. SHEARER & CO., 4235 Cottage Grove-av.

TO RENT—$30—BEAUTIFUL 4 ROOM HIGHlander apt.; 2d or 3d flat (no heat). 3611 Vincennes-av. Tel. Rand. 5048.

TO RENT—5708 WASHINGTON-AV., 3D FLAT, 7 rms., 2 baths; private front and rear porches; 2 blocks from Illinois Central ex. trains; $62.50. Phone AUSTIN H. PARKER, Austin 126. 5744 W. 65th-st.

TO RENT—5610-22 CALUMET-AV.; NEW BLDG., 3, 4, and 5 rooms; disappearing beds; bookcases; city, front and rear porches; ready May 1st; $35-$50. 2 2d Bldg., 5506 Prairie-av. Telephone Stewart 4.

TO RENT—CAN YOU BEAT IT? UP TO DATE 6 r. flats, 6611 Ellis-av., $30; 7 r. flats, very light, $35; 6 r. flats, 6 and 8 r. flats, cor. of C. and Midway. Call 1129 E. 65th-st. Ph. Hyde Park 1300.

TO RENT—TWO CHOICE 4 ROOM FLATS, 2d and 3d floors; new bldg.; good light and large rooms; 4635 and 4637 Wabash, bet. 46th and 47th. Wabash, and 4907 Wabash. Janitor will show and receive applications.

TO RENT—NOS. 3618 GRAND-BLVD., 8 AND 9 room apartments; most modern and artistic on South Side; two baths, private porches; $65, $67, and $75. Main 4081, or Janitor, 3614.

TO RENT—3 ROOMS AND BATH APT., TWO baths, two private porches; 4048 Grand-blvd.; excellent transportation, L and surface; furn. if desired. Phone Canal 575 or Oakland 2516.

TO RENT—MODERN 7 ROOM HOUSE; BEST location; sleeping porch; large lot; $50. Inquire 5437 Stewart-av.

TO RENT—"THE ST. PAUL," 502 OAKWOOD-blvd. Desirable modern 3 room apartments with bath, maid service, ele. light, elevator service, etc.

TO RENT—MODERN APTS. ALL OUTSIDE rooms; 3d, 4 rms., bath and porch, $30; 2d, 6 rms., 2 baths and porches, $40. 6700 S. Park-av. Apply to Janitor.

TO RENT—N. W. COR. WASHINGTON-AV. AND 61st, near Jackson Park, very desirable flat, 4 rooms, bath; all outside light; rooms; excellent transportation; $22-$25. See janitor.

TO RENT—IN "CORNISH" APARTMENT bldg., n. w. cor. Wabash and 23d, 3 to 6 room flats, with or without the balance of furniture. Rooms 28 E. 25d-st. Phone Cal. 1172.

TO RENT—6421-25 CHAMPLAIN-AV., 1st, 7 rooms, steam, each $35; 1153 E. 47th-st., 1st, 7 rooms, hot water, $45. SHORTALL & MURISON, 69 Washington-st. Central 2045.

TO RENT—ARTISTIC APTS., 6502 MONROE-av., 2 rooms, 2 baths; all light rooms; beautiful finished in selected hardwoods; garage for 3 autos and room for man; $200 without, $225 with garage. Phone Oakland 81.

TO RENT—NORTHEAST CORNER 60TH-ST. and Stewart-av.; modern 4 rooms; steam; $35-$40. and $40. H. B. REDFIELD, 246 W. 63d-st. Phone Stewart 3442.

TO RENT—6000 ROOM SOUTH SIDE APARTment building, for term of years; good surface, elevated, and steam transportation. Address B 584, Tribune.

TO RENT—BEAUTIFUL 8 ROOM APARTMENT, 3 baths and shower, private front and rear entrances; open for inspection. 4822 S. Michigan-av., 4th apt.

TO RENT—4501-9 WOODLAWN-AV., 5 ROOM choice apartments, $45 to $55. See janitor, 4511 Woodlawn.

TO RENT—7 ROOM APT.; 2 BATHS, SUN PARlor; yard; detached bldg.; best for the money in the city. 5230 Prairie-av.

TO RENT—McLENNAN BUILDINGS; 4 ROOM apartments; 2 rooms and bath; $20; steam heat, hot water; elevators. Office 3105 Calumet-av.

TO RENT—4412 LAKE-AV., HOLLYWOOD, corner; 1 block to lake, 3 car lines; new large 4, 5 and 6 r. flats; 2 baths; mahog. finish; elec. light; hot water heat; janitor service.

TO RENT—MODERN APT., 8 LARGE RMS., 3 baths, extra lavatories; near Grand-blvd.; 421 E. 51st. Ring Bell D. Open evenings. Drexel 6366.

TO RENT—NICELY FURNISHED HEATED 3 TO 5 r. flats; $18 up; close to I. C. and L. See them. 39 Lake-av.

TO RENT—5341 PRAIRIE-AV., 2D FLOOR, NEW, up-to-date, 5 room apt.; sublease; front and rear porches; owner's concession to good tenant.

TO RENT—4542 COTTAGE GROVE-AV.; 4 AND 5 room steam heated flats, at once; $18-$25. E. SHEARER & CO., 4235 Cottage Grove-av.

TO RENT—$30—BEAUTIFUL 4 ROOM HIGHlander apt.; 2d or 3d flat (no heat). 3611 Vincennes-av. Tel. Rand. 5048.

TO RENT—HIGH CLASS APARTMENT
of 6 rooms, 2 baths; private porches; 2 blocks from Illinois Central ex. trains; $62.50.
Phone AUSTIN H. PARKER,
Austin 126. 5744 W. 65th-st.

TO RENT—5610-22 CALUMET-AV.; NEW BLDG., 3, 4, and 5 rooms; disappearing beds; bookcases; city, front and rear porches; ready May 1st; $35-$50. 2 2d Bldg., 5506 Prairie-av. Telephone Stewart 4.

TO RENT—CAN YOU BEAT IT? UP TO DATE 6 r. flats, 6611 Ellis-av., $30; 7 r. flats, very light, $35; 6 r. flats, 6 and 8 r. flats, cor. of C. and Midway. Call 1129 E. 65th-st. Ph. Hyde Park 1300.

TO RENT—TWO CHOICE 4 ROOM FLATS, 2d and 3d floors; new bldg.; good light and large rooms; 4635 and 4637 Wabash, bet. 46th and 47th. Wabash, and 4907 Wabash. Janitor will show and receive applications.

TO RENT—NOS. 3618 GRAND-BLVD., 8 AND 9 room apartments; most modern and artistic on South Side; two baths, private porches; $65, $67, and $75. Main 4081, or Janitor, 3614.

TO RENT—3 ROOMS AND BATH APT., TWO baths, two private porches; 4048 Grand-blvd.; excellent transportation, L and surface; furn. if desired. Phone Canal 575 or Oakland 2516.

TO RENT—MODERN 7 ROOM HOUSE; BEST location; sleeping porch; large lot; $50. Inquire 5437 Stewart-av.

TO RENT—"THE ST. PAUL," 502 OAKWOOD-blvd. Desirable modern 3 room apartments with bath, maid service, ele. light, elevator service, etc.

TO RENT—MODERN APTS. ALL OUTSIDE rooms; 3d, 4 rms., bath and porch, $30; 2d, 6 rms., 2 baths and porches, $40. 6700 S. Park-av. Apply to Janitor.

TO RENT—N. W. COR. WASHINGTON-AV. AND 61st, near Jackson Park, very desirable flat, 4 rooms, bath; all outside light; rooms; excellent transportation; $22-$25. See janitor.

TO RENT—IN "CORNISH" APARTMENT bldg., n. w. cor. Wabash and 23d, 3 to 6 room flats, with or without the balance of furniture. Rooms 28 E. 25d-st. Phone Cal. 1172.

TO RENT—6421-25 CHAMPLAIN-AV., 1st, 7 rooms, steam, each $35; 1153 E. 47th-st., 1st, 7 rooms, hot water, $45. SHORTALL & MURISON, 69 Washington-st. Central 2045.

TO RENT—ARTISTIC APTS., 6502 MONROE-av., 2 rooms, 2 baths; all light rooms; beautiful finished in selected hardwoods; garage for 3 autos and room for man; $200 without, $225 with garage. Phone Oakland 81.

TO RENT—NORTHEAST CORNER 60TH-ST. and Stewart-av.; modern 4 rooms; steam; $35-$40. and $40. H. B. REDFIELD, 246 W. 63d-st. Phone Stewart 3442.

TO RENT—6000 ROOM SOUTH SIDE APARTment building, for term of years; good surface, elevated, and steam transportation. Address B 584, Tribune.

TO RENT—BEAUTIFUL 8 ROOM APARTMENT, 3 baths and shower, private front and rear entrances; open for inspection. 4822 S. Michigan-av., 4th apt.

TO RENT—4501-9 WOODLAWN-AV., 5 ROOM choice apartments, $45 to $55. See janitor, 4511 Woodlawn.

TO RENT—7 ROOM APT.; 2 BATHS, SUN PARlor; yard; detached bldg.; best for the money in the city. 5230 Prairie-av.

TO RENT—McLENNAN BUILDINGS; 4 ROOM apartments; 2 rooms and bath; $20; steam heat, hot water; elevators. Office 3105 Calumet-av.

TO RENT—4412 LAKE-AV., HOLLYWOOD, corner; 1 block to lake, 3 car lines; new large 4, 5 and 6 r. flats; 2 baths; mahog. finish; elec. light; hot water heat; janitor service.

TO RENT—MODERN APT., 8 LARGE RMS., 3 baths, extra lavatories; near Grand-blvd.; 421 E. 51st. Ring Bell D. Open evenings. Drexel 6366.

TO RENT—NICELY FURNISHED HEATED 3 TO 5 r. flats; $18 up; close to I. C. and L. See them. 39 Lake-av.

TO RENT—5341 PRAIRIE-AV., 2D FLOOR, NEW, up-to-date, 5 room apt.; sublease; front and rear porches; owner's concession to good tenant.

TO RENT—OFFICES AND STUDIOS.

Downtown.

TO RENT— TO RENT—
OFFICES IN THE NEW MORTIMER BLDG.
Fine light offices located at 104 West Washington-st., near La Salle; light, airy, and convenient; long or short term leases at prices from $15 and up. Apply to superintendent on premises, or

LEE J. LESSER & CO.,
111 W. Monroe-st. Auto. 56246. Randolph 1720.

TO RENT— TO RENT—
Offices in the new
STATE AND LAKE STREET BLDG.
Now being constructed; new freight and passenger elevator service; strictly modern and up to date. We are now leasing space from May 1st next at reasonable prices, long or short term leases to suit tenants. Full commission to brokers.

LEE J. LESSER & CO.,
111 W. Monroe-st. Auto. 56246. Randolph 1720.

TO RENT—
WESTMINSTER BUILDING,
Dearborn-st., S. W. Corner Monroe.
Distinctive in Character
and Tone.
OFFICES,
at Reasonable Rates.
WILLIS F. FRANKENSTEIN,
35 S. Dearborn-st.
Phone Central 9765.

TO RENT—
MALLERS BUILDING,
S. e. cor. Madison-st. and Wabash-av.

STORES, SHOPS, OFFICES.

JOHN B. MALLERS JR., AGENT,
8 S. Wabash-av. Phones: Rand. 6651-2.

TO RENT—
AMERICAN TRUST BUILDING,
OFFICES, $40 per mo. and upwards.

ONE ENTIRE FLOOR OF 8,000 FT. WILL BE DIVIDED INTO SUITES FOR MAY 1ST.

H. O. STONE & CO., 76 W. Monroe-st.

TO RENT—
ADAMS EXPRESS BUILDING,
115 S. Dearborn-st.
Manufacturers' agents and commission men, investigate our space, service, and low rentals before renewing your lease.

J. C. McCORD & CO.,
Central 907. Room 709.

TO RENT— TO RENT—
MODERN OFFICES,
Opposite La Salle Hotel.
Attractive proposition to responsible parties.
JULIUS C. LOEBER & CO.,
31 N. La Salle-st. Telephone Franklin 757.

TO RENT— TO RENT.
SECURITY BUILDING,
189 W. Madison-st., S. E. Cor. 5th-av.
Choice daylight offices, 200 to 800 sq. ft., $25 per room and up. Single or en suite.
THE UNIVERSITY OF CHICAGO,
GEO. O. FAIRWEATHER, AGT.
Tel. Main 3559. Room 804.

TO RENT—$1 PER FT., IN PORTLAND BLOCK, S. E. Cor. Dearborn and Washington; single offices, $25 up; suites, $45 up; corner suite, 3 rooms, at $1.33 per ft.
Agent in bldg., Room 508, daily, 12 to 5, except Saturday, 11 to 1.
H. O. STONE & CO., 76 W. Monroe-st. Rand. 309.

TO RENT—
Dickey Bldg., 180 N. Dearborn-st. Central 2218.
Suite of large rooms; also desirable single offices. Fine light; moderate rent; now or May 1st.

TO RENT—OFFICES AND STORE, LAKE-ST and Ashland-av. (Western Interlocking Plant.); reasonable prices; good service; good light; large or small space; one room with very large vault; janitor and elevator service, etc. Apply to janitor or 204, 53 S. Dearborn-st. Phone Central 9200.

TO RENT—DESIRABLE OFFICES; MODERATE RENTALS; MOD. CONVENIENCES; FIRE-PROOF. UNITY BLDG., 127 N. DEARBORN.

TO RENT—OFFICE CORNER CONTAINING 650 SQ. FT. IN Nachusa House; north light; private offices. Telephone Wabash 524.

TO RENT—HANDSOMELY FURNISHED PRIVATE office; also desk room with desk.
Apply 1170 Peoples Gas Bldg.

TO RENT—GOOD LIGHT OFFICES, DEARBORN, near Van Buren-st.; will divide to suit; fireproof building; rent includes light.
Phone Harrison 7000.

TO RENT—AT A FEW DESIRABLE SMALL OFFICES, $18 to $20. 120 S. State-st., opposite Palmer House. C. V. MEERLEAU, 113 S. La Salle-st.

TO RENT—PRIVATE OFFICE WITH OUTSIDE light; all conveniences in suite; also desk room, 901, 417 S. Dearborn-st.

TO RENT—PRIVATE OFFICE IN FIRST NAT'L Bank Bldg. in finished suite; good service; rent reasonable. Address B K 60, Tribune.

TO RENT—LARGE PRIVATE OFFICE; THREE windows; joint use reception room; phone, stenographer; reasonable. 1206 Unity and Trust Bldg.

TO RENT—DESK ROOM IN FINE OFFICE; UNlimited phone, private; price $12.50 per mo.
ANDERSON, 1731 Republic Bldg.

TO RENT—HALF OF SUITE; UNLIMITED phone, stenographer, vault; $40.50. Suite 30, 109 N. La Salle-st.

TO RENT—PRIVATE OFFICE IN EXCLUSIVE suite, reception room. 501 Commercial Nat'l Bk. Bldg.

TO RENT — PRIVATE OFFICE AND DESK room in light, desirable law suite; telephone and stenographer. 1001 First Nat'l Bank Bldg.

TO RENT—LARGE PRIVATE OFFICE FACING Mich.-av., in finely equipped suite, $25; desk space, $10. Tele. stenog. 507 Monroe Bldg.

TO RENT—PRIVATE OFFICE; LIGHT; heat, vault, towels; $20; stenographer, 1114 Unity Bldg.

TO RENT— TO RENT.
OFFICES.
Northwestern U. Bldg., S. e. cor. Lake & Dearborn.

TO RENT—PRI. OFFICE, DAYLIGHT, PHONE; etc.; Westminster Bldg.; reas. Address Z 301, Tribune.

TO RENT—FURNISHED PRIVATE OFFICE, overlooking lake; sanitary furniture; reasonable; all conveniences. 1204 Steger Bldg.

TO RENT—OFFICES OR DESK ROOM SPACE. TWIN CITY VARNISH CO., 326 River-st.

TO RENT—PRIVATE OFFICE OR DESK ROOM; telephone, etc. 315 Unity Bldg.

TO RENT—OFFICES AT NAUTILUS BUILDING 163 N. Dearborn-st., near Randolph; $12 to $20.

TO RENT—ONE DESK SPACE, $10 PER MO. Room 650, Insurance Exchange Bldg.

TO RENT—PRIV. FIRM, OFFICE, $15; DESK room, $5; unlimited phone. 1204 W. Monroe.

TO RENT—DESK SPACE; ROLL TOP DESK; $4. $11, 176 W. Lake-st. Poss Main 3826.

TO RENT—OFFICE IN OGDEN BLDG., LAKE and LA SALLE-STS. Room 1200.

General.

TO RENT—MODERN OFFICE; DANDY LOCATION for oculist or optician with a dentist and physician; reception room furnished; rent reasonable. 128 N. W. Cor. of Van Buren and Western-av.

TO RENT — OFFICE SPACE IN HIGH CLASS building to traveling man; will forward mail. Address S 309, Tribune.

TO RENT—OFFICE RM.; DENTIST OR SPECialist; with physician. 840 N. Clark-st., near Chicago-av. Phone North 4218.

TO RENT—OFFICE ON GROUND FLOOR CENtrally located; good light, etc. E. J. PIGGOTT, 173 W. Madison-st.

TO RENT—OFFICE SPACE WITH STORAGE facilities, reasonable rent; partly furnished; light, heat, and janitor service. Phone Main 4868.

TO RENT—OFFICES AND SHOP; ALSO FLOOR space for storage; reasonable. 1 W. Kinzie-st.

TO RENT—SUITE OF 3 ROOMS, $30 PER MO. Apply 1170 Peoples Gas Bldg.

TO RENT—DESK ROOM WITH TELEPHONE (switchboard) service and all modern conveniences; very reasonable. Phone Randolph 6975, or call on GEO. C. BOWLES, 1001 Randolph-st.

TO RENT—OFFICES, SINGLE FRONT, $15 AND $17.50; two large inside offices, $20; suite of two, $25; three, $42.50; new, modern bldg.; rent free to May 1st. 226 River-st., cor. Wabash-av.

TO RENT—DESIRABLE OFFICES; MODERATE RENTALS; MOD. CONVENIENCES; FIRE-PROOF. UNITY BLDG., 127 N. DEARBORN.

TO RENT—OFFICE CORNER CONTAINING 650 SQ. FT. IN Nachusa House; north light; private offices. Telephone Wabash 524.

TO RENT—HANDSOMELY FURNISHED PRIVATE office; also desk room with desk.
Apply 1170 Peoples Gas Bldg.

TO RENT—GOOD LIGHT OFFICES, DEARBORN, near Van Buren-st.; will divide to suit; fireproof building; rent includes light.
Phone Harrison 7000.

TO RENT—AT A FEW DESIRABLE SMALL OFFICES, $18 to $20. 120 S. State-st., opposite Palmer House. C. V. MEERLEAU, 113 S. La Salle-st.

TO RENT—PRIVATE OFFICE WITH OUTSIDE light; all conveniences in suite; also desk room, 901, 417 S. Dearborn-st.

TO RENT—PRIVATE OFFICE IN FIRST NAT'L Bank Bldg. in finished suite; good service; rent reasonable. Address B K 60, Tribune.

TO RENT—LARGE PRIVATE OFFICE; THREE windows; joint use reception room; phone, stenographer; reasonable. 1206 Unity and Trust Bldg.

TO RENT—DESK ROOM IN FINE OFFICE; UNlimited phone, private; price $12.50 per mo.
ANDERSON, 1731 Republic Bldg.

TO RENT—HALF OF SUITE; UNLIMITED phone, stenographer, vault; $40.50. Suite 30, 109 N. La Salle-st.

TO RENT—PRIVATE OFFICE IN EXCLUSIVE suite, reception room. 501 Commercial Nat'l Bk. Bldg.

TO RENT — PRIVATE OFFICE AND DESK room in light, desirable law suite; telephone and stenographer. 1001 First Nat'l Bank Bldg.

TO RENT—LARGE PRIVATE OFFICE FACING Mich.-av., in finely equipped suite, $25; desk space, $10. Tele. stenog. 507 Monroe Bldg.

TO RENT—PRIVATE OFFICE; LIGHT; heat, vault, towels; $20; stenographer, 1114 Unity Bldg.

TO RENT— TO RENT.
OFFICES.
Northwestern U. Bldg., S. e. cor. Lake & Dearborn.

TO RENT—PRI. OFFICE, DAYLIGHT, PHONE; etc.; Westminster Bldg.; reas. Address Z 301, Tribune.

TO RENT—FURNISHED PRIVATE OFFICE, overlooking lake; sanitary furniture; reasonable; all conveniences. 1204 Steger Bldg.

TO RENT—OFFICES OR DESK ROOM SPACE. TWIN CITY VARNISH CO., 326 River-st.

TO RENT—PRIVATE OFFICE OR DESK ROOM; telephone, etc. 315 Unity Bldg.

TO RENT—OFFICES AT NAUTILUS BUILDING 163 N. Dearborn-st., near Randolph; $12 to $20.

TO RENT—ONE DESK SPACE, $10 PER MO. Room 650, Insurance Exchange Bldg.

TO RENT—PRIV. FIRM, OFFICE, $15; DESK room, $5; unlimited phone. 1204 W. Monroe.

TO RENT—DESK SPACE; ROLL TOP DESK; $4. $11, 176 W. Lake-st. Poss Main 3826.

TO RENT—OFFICE IN OGDEN BLDG., LAKE and LA SAL

REAL ESTATE FOR SALE.

HOUSES—SOUTH SIDE.

LE—IF YOU ARE A HOME HUNTER
INTO THIS GREAT LIST OF
PLENTY OF SALESMEN TO ANSWER
ONS. DON'T MAKE THE MISTAKES OF
THESE UP.

R MORE CASH—BALANCE TO SUIT.
e-Square, 14 room, stone.....
our-av., 8 room, frame.....
-av., near Grand-blvd., 10 r., stone.
-av., 11 room, brick.....
-av., 10 room, brick.....
-av., 12 room, granite.....
met-av., 8 room, brick.....
plain-av., 8 room, stone, steam.....
-av., 9 room, brick.....
-av., 9 room, brick.....
-av., 9 room, brick.....
-av., 9 room, stone.....
nsville-av., 9 room, stone.....
st., 8 room, brick.....
ch.-av., nr. lake, 8 room, stone.....
smith-av., 10 room, brick.....
-blvd., 10 room, stone.....
mand-av., 40 ft. lot, 10 room.....
ins-av., 10 room residence.....
-av., 9 room residence.....
-av., 8 room, frame.....
son-av., 9 room, brick.....
bod-blvd., 9 room brick.....
-av., 8 r., hot water heat.....
ie-av., 8 room, stone.....
awrence-av., 8 room, brick.....
st., Chicago Lawn, 5x24, 5 rooms
Park-av., 8 room, brick.....
Park-av., 7 room, brick.....
st., 9 room, brick.....
-st., 10 room, brick and barn.....
st., 8 room, stone.....
9 room, stone, lot 25x125.....
$16,000 spent on property.....
nnes-av., 9 room, brick.....
and 12 room, brick.....
son-av., 9 room, brick.....

you have a chance to buy on Easy
at Smash Cash Prices.

'k H. Bartlett & Co.
n 3751. 50-69 W. Washington-st.

E—EAST END-BLVD.
RICAN BRICK RESIDENCE FOR $25,500;
PERTY; 9 ROOMS; 3 BATHS.
ot, garage with chauffer's room; this is
in the most costly woods; specialty of
mantels, fireplaces, hot water heat; rooms
and painted; complete in every detail;
nt; cost over $25,000 to build; $20,000
000 loan, 5 per cent.
ROSE, EXCLUSIVE AGENTS
TTE BLDG., DEARBORN & ADAMS.

E—
ME BUYERS AND INVESTORS
rooms interested in South Side real estate
ge list of 150 properties, including
ut buildings; a number of the greatest
ever offered will be found in this list
them to it at once.
BARTLETT & CO.,
nd. 3751. 50-69 W. Washington-st.

E—
6400 MONROE-AV.,
Fine modern 10 room house;
Hardwood trim throughout;
Furnace heat.
Only $7,500.
URHANS, ELLINWOOD & CO.,
23 N. Dearborn-st.

E—4353 GREEN WOOD-AV., 12 ROOM
stone house, in fine repair. This home
usually well located. We intend to se
within two weeks and can offer it at a
argain.
CRAFTON PARKER & CO.,
66 W. Washington-st.

E—8115 JEFFERSON-AV., NEW, ROOM
om beautiful bungalow; hot water heat
bargain; must be sold before May 1
00; $1,500 cash, balance
C. B. SHOGREN & CO.
Nat'l Bank Bldg. Phone Randolph 3196.

E—BUNGALOW—ROOM AND BATH
k finish, hot water heat, electric light
sideboard, brick fireplace, window
ompletes in every detail. 7851 and 7853
y. Owners, easy terms. ARVIDSON
235 W. 60th-st.

E—GREAT HOME SNAP—
ome for $6,500. Vincennes-av., near
Park; 9 rooms, oak floors and trim, tile
vestibule; electric light, hot water heat
h or maybe less cash. This must be

THY & BYRNE, 220 E. 61st-st.

E—BY OWNER, 10 ROOM HOME,
near 47th-st. and Lake Park-av.; hot water
heat; good basement and attic; fine bath
fixtures; big porches; lot 40x217; cost
$20,000 to build; will sell for $15,000 cash
or can buy for $4,600. Tel. Normal 3913.

E—STRICTLY MOD. DET. HOME, 8
-av. Call 7 to 12 a. m. no agents.

HOUSES—NORTH SIDE.

E—HANDSOME MODERN HOME,
HOT WATER HEAT—PRICE $11,500.
N. BERNARD WILLARD, 1414 W. 103d-st.

g rooms, besides attic spacious enough for
ll rooms; tiling and lavatory on 1st. floor
ll finish and floors throughout; finest
ment; stucco exterior; as many outside
as you'll find in most homes at double
ion is extraordinary; $6,000 home on such
finish; stresses asphalted; comparison
ction solicited; investigation will prove
CASH—MONTHLY PAYMENTS to suit.

HEINEMANN & CO., 136 N. LA SALLE-ST.

E—MODERN ROGERS PARK HOME
,000. BARGAIN PRICE, $14,000.
ms, 2 baths, hot water heat; principal
ms, an attic bed room and bath, a den
rooms or a billiard room; perfect con-
construction.
EAST PARK HOUSE FOR "L" STATION.
W. C. HEINEMANN & CO.,
Suite 106 N. La Salle-st.

E—[Otis Bldg. after 5 p. m.]
E HIGH CLASS MODERN
NCE AND GARAGE, 50 FT. LOT,
LINCOLN PARK, overlooking
E BOULEVARD, in the exclusive
n section.
PRICE $40,000.
e North 225.60 feet of 5 lots.
improvements cost over $50,000.
DUNG & BRO., EXCLUSIVE AGENTS
Ainslie-st. 66 ft. for 6 flat.....$ 4,200
Ainslie-st. 66 ft. for 6 flat.....$ 4,500
WATER & BRO., LOTS.
69 W. Washington-st. Phone Cent. 6869.

E—MODERN 12 ROOM RESIDENCE OF
-av., near Chicago-av. Lot 80x125 feet.
Price $17,250. Private sale.

SCHUBERT & WALKER,
1125 Fine Arts Bldg.
Phone Edgewater 5345.

E—BEAUTIFUL NORTH EDGEWATER
blocks from lake and near "L" station
and every modern convenience; all

ENRY E. STRASSHEIM & CO.,
See Mr. Holder.
ayville-av. Phone 2314.

E—RESIDENCES AND FLATS, IN-
perty; 5 miles to Lincoln park; cash or
Eugenie-st., 1707-1711 Wells-st.
North Park-av., All or in part.
R. BLISS, La Salle-st.
Main 2789.

E—OVER 250 NORTH SHORE HOME
and BUILT BY THOMPSON
an done. We build for you. Home
as $8,000 to $25,000. C. H. THOMPSON
Bryan-av. Birchwood sta. N. Shore L.

E—MODERN 7 ROOM HOUSE IN EX-
; bargain at $5,250.
ERT M. WALKER,
1125 Fine Arts Bldg. Mswr-av.
Phone Edgewater 5345.

E—GOOD 8 R. FURNACE HEATED
ark; a sunny home; close to school and
eighborhood; fine transportation; $800 cash
rent; $4,300; bargain.
ARK & CO., Graceland 5262.

E—ATTRACTIVE 8 ROOM STONE
east of "L" in Edgewater; 8 bed-
ths; steam heat; close to lake and
beautiful trees and shrubs;
in at $10,500. Address B O 321, Tribune.

E—5126 LAKEWOOD-AV., 8 ROOM
residence stone front, hot water heat, 2
in front; pass Main St. For immediate
$6,000; mtge. $4,000; $2,000 cash needed.
JENSEN & CO. 63 Ward Building.

E—BIRCHWOOD HARBOR—NEW HOME
house east of "L" road, 1½ blks.
st; 4 bedrooms; price $6,400; terms.
WOLFE, 9 SPRINGER, Agent.
Opp. Birchwood "L" Sta.

E—EDGEWATER AND HOR-
bungalows, residences, and 2 family
Furnish mortgage loans.
ECKER & SANNER, 9 S. La Salle-st.

E—HOME BUYER, GO LOOK AT
-av. If you want a cozy modern home
price of $4,000 to $4,500.
STONE & CO., 76 W. Monroe-st.

E—R. HOUSE IN N. EDGEWATER
ar Lake Shore; 9 rooms; 2 baths; hot
; $8,500. Terms if desired.
HARTUNG & CO., 5158 Evanston-av.

E—FINE RESIDENCE IN N. EDGE-
ar Lake Shore; 9 rooms; 2 baths; hot
; $8,500. Terms if desired.
HARTUNG & CO., 5158 Evanston-av.

MAY & FINLEY, 6534 Sheridan-rd.

EDGEWATER BUNGALOW ROOM HOUSE
ed; hard; income and expenses
ty; going at $7,200 Address B X 99,

VACANT—NORTH SIDE.

FOR SALE— A RARE BARGAIN.
On East Chicago-av., in the new industrial sec-
tion; 66 feet that now rents for $60 per month;
the next six months. This is positively the
cheapest property in that section. Must sell at
once. Address D A 229, Tribune.

FOR SALE—EDGEWATER VACANT,
between Sheridan-rd. and Lake Michigan.
Argyle-st., 50 ft., for 8 flat.....$6,750
Argyle-st., 50 ft., for 8 flat.....$7,000
Ainslie-st., 66 ft., for 6 flat.....$4,500
WATER & BRO., LOTS.
69 W. Washington-st. Phone Cent. 6869.

FOR SALE—5 ACRES AT E. RAVENSWOOD-
st. and Bryn Mawr-av; 2 acres at N. Rockwell
and Ainslie-av. WM. J. BERG, 3214 Lincoln-av.
Phone Edgewater 1155.

FOR SALE—$30-154 FT. ON N. LINCOLN-ST.
about 400 ft. south of Belmont-av. Will
improvements in and paid for; $975 takes it. E. A.
CUMMINGS & CO., 40 N. Dearborn-st.

FOR SALE — FOR SPECIAL PRICES AND
terms see vacant lots in "Edgewater," Chicago's North-
western "L," restricted neighborhood, see Owner,
C. A. TYDEN, 30 N. La Salle-st.

FOR SALE—$7x124 FT. ON WINONA-AV., BET.
Broadway and lake; elegant lot for high grade
2 flat bldg. Address D A 226, Tribune.

FOR SALE—BIRCHWOOD BEACH LOTS IN
Rogers Park; residences only. WM. H. IRVINE,
Mills Bldg., 141 S. State. Tel. Central 1463.

FOR SALE—SHERIDAN PARK INSIDE, 150x
180, only court building site left; price $185 per
foot; east front. Address A 96, Tribune.

VACANT—NORTHWEST SIDE.

FOR SALE—A SMALL SUM OF MONEY
paid down on one of our fine
Humboldt Park LOTS
will get you started towards getting a most suit-
able home. We build to suit and make payments
agreeable. Call or send for booklet; tells all about
"VILLA."
HAENTZE & WHEELER, 3198 Milwaukee-av.

FOR SALE— —FOR SALE
BUILDERS—BUILDERS
The choicest lots Northwest for cottages and 2
flats. Close to Armitage and 48th-av. The 48th-
ave. car line is now continuous to the Western Electric Co.
Will sell separately or in bunches. Special prices
if you build promptly. Address B N 977, Tribune.

FOR SALE — BARGAINS — 50 ft. on Kedzie-av.
on Northwest Side; $5 down and $5 a month.
Send for list. DENNIS COLBERT & CO., 703
Majestic Theater Bldg.

FOR SALE—26 FT. ON KEDZIE-AV., NR. MON-
troe, on car line; close to L, on quick sale, $56.50
per ft.; need money. Address B F 886, Tribune.

FOR SALE — BIG BARGAIN—LOT 50x125 ON
Fulton-st., near Homan-av.; cheap. PHILIP E.
HART, 3510 Adams-st. Tel. Lawndale 1963.

FOR SALE—MODERN 8-ST. 10 ROOM BRICK
house, stone front, near Wood-st.; rental, $480;
$4,200 for quick sale. Address B O 187, Tribune.

VACANT—SOUTH SIDE.

FOR SALE—LOT BARGAINS—
Lot Buyers, Speculators, Bargain Hunters, GET
MY LIST OF BARGAINS, UNEQUALED IN CHI-
CAGO; MUST BE SOLD.
LOT 30x125 feet; only $150.00.
LOT 50x125 feet; only $150.00.
50x125 feet, $375.00.
112x125 feet, $600.00
Corner, 112x125 feet, $850.00.
48th-av. lots, $300 each.
All lots are near the corner of 63d-st. and 48th-
ave. Only 10 cents fare to both 63d-st. car lines.
Only $10 down and $5 per month. These lots are
near the great Clearing proposition, where several
million dollars are being spent in improvements.
H. N. ROSE, 1007 First Nat. Bank Bldg. Tele-
phone Rand. 136.

FOR SALE—STONY ISLAND PARK
home, close to depot; one cash, $500 and up.
Easy terms; nicely wooded property; 5c fare;
rapidly growing up with beautiful bungalow homes.
GEORGE E. SHORTEN & CO.,
840 1st Nat'l Bank Bldg. Phone Rand. 3720.
Suburban office, 82d-st. and Stony Island-av.

FOR SALE—CHOICE LOTS IN OUR 63D AND
Western-av. addition; improvements, in-
cluding ASPHALT PAVING, in and paid for.
Card will bring you plat and prices and map of
Chicago showing boulevard and park systems.
COBE & McKINNOCH,
800 First National Bank Bldg.

FOR SALE—THE FINEST VACANT CORNER
on South Side. Think of the location you
would want to improve and keep. In the heart of
most exclusive surroundings and a few blocks to
L. Express, steam and electric. Very moderate.
JOHN A. CARROLL & BRO.,
83d-st. and Lake-av. Hyde Park 460.

FOR SALE—BUILDERS DO NOT OVERLOOK
the vacant lot, 50x131, on the boulevard
overlooking Lake Michigan, 40 ft. south of 40th-st.
An ideal site for 12 four and five room flats; can
be bought for $4 a foot front.
HENRY G. WELLS & CO., 25 N. Dearborn-st.

FOR SALE—50x125 FT. ON ST. LAWRENCE-
av. just south of 48th-st.; both car and alley ser-
ly paved; valued by board of review $50 per ft.
make me an offer; ripe for modern flat bldg.
dress E 407, Tribune.

FOR SALE—RESIDENCE AND BUSINESS LOTS
in Auburn Highlands, 79th and Center-av.
OBERT & EMIL HART, 82 W. Washington-st.

FOR SALE—FINE CORNER LOT, 27 FT. FRT.
Honore and 36th-st. Address B 109,
Tribune.

FOR SALE—MICHIGAN-AV. 100 FT., BET.
39th and 40th-sts. Owner, 4020 Drexel-blvd.

VACANT—SOUTHWEST SIDE.

FOR SALE—BARGAIN CORNER LOT, S. W.
50x124½ ft., 16th-st., or will exchange for
good paying restaurant, lunchroom; value $1,600.
Owner only. Address B 599, Tribune.

VACANT—NORTH SIDE.

FOR SALE— A RARE BARGAIN.
On East Chicago-av., in the new industrial sec-
tion; 66 feet that now rents for $60 per month;
the next six months. This is positively the
cheapest property in that section. Must sell at
once. Address D A 229, Tribune.

FOR SALE—EDGEWATER VACANT,
between Sheridan-rd. and Lake Michigan.
Argyle-st., 50 ft., for 8 flat.....$6,750
Argyle-st., 50 ft., for 8 flat.....$7,000
Ainslie-st., 66 ft., for 6 flat.....$4,500
WATER & BRO., LOTS.
69 W. Washington-st. Phone Cent. 6869.

FOR SALE—5 ACRES AT E. RAVENSWOOD-
st. and Bryn Mawr-av; 2 acres at N. Rockwell
and Ainslie-av. WM. J. BERG, 3214 Lincoln-av.
Phone Edgewater 1155.

FOR SALE—$30-154 FT. ON N. LINCOLN-ST.
about 400 ft. south of Belmont-av. Will
improvements in and paid for; $975 takes it. E. A.
CUMMINGS & CO., 40 N. Dearborn-st.

FOR SALE — FOR SPECIAL PRICES AND
terms see vacant lots in "Edgewater," Chicago's North-
western "L," restricted neighborhood, see Owner,
C. A. TYDEN, 30 N. La Salle-st.

FOR SALE—$7x124 FT. ON WINONA-AV., BET.
Broadway and lake; elegant lot for high grade
2 flat bldg. Address D A 226, Tribune.

FOR SALE—BIRCHWOOD BEACH LOTS IN
Rogers Park; residences only. WM. H. IRVINE,
Mills Bldg., 141 S. State. Tel. Central 1463.

FOR SALE—SHERIDAN PARK INSIDE, 150x
180, only court building site left; price $185 per
foot; east front. Address A 96, Tribune.

VACANT—NORTHWEST SIDE.

FOR SALE—A SMALL SUM OF MONEY
paid down on one of our fine
Humboldt Park LOTS
will get you started towards getting a most suit-
able home. We build to suit and make payments
agreeable. Call or send for booklet; tells all about
"VILLA."
HAENTZE & WHEELER, 3198 Milwaukee-av.

FOR SALE— —FOR SALE
BUILDERS—BUILDERS
The choicest lots Northwest for cottages and 2
flats. Close to Armitage and 48th-av. The 48th-
ave. car line is now continuous to the Western Electric Co.
Will sell separately or in bunches. Special prices
if you build promptly. Address B N 977, Tribune.

FOR SALE — BARGAINS — 50 ft. on Kedzie-av.
on Northwest Side; $5 down and $5 a month.
Send for list. DENNIS COLBERT & CO., 703
Majestic Theater Bldg.

REAL ESTATE—MFG. PROPERTY.

FOR SALE OR LEASE—OR WILL IMPROVE
on very easy sale terms—Factory sites. North,
South, and West, with or without switch or dock.
HEDENBERG,
45 N. Dearborn-st. Central 1121.

FOR SALE—CORNER SUPERIOR, MORGAN
and Pratt-sts., three story bldg., 80,000 ft. and
1000 ft. hand room; extraordinary heavy building.
FREDERICK T. HOTT, 154 W. Randolph-st.

FOR SALE—9,000 SQ. FT., 600 FT. FRONTAGE
on Burlington with switch at Fair-av.; $3,000 cash
or lease. JOHN SWAIN, 33 N. Dearborn-st.

FOR SALE OR LEASE—
Manufacturing Sites and Dock Property.
H. WALKER & CO., Home Building.

FOR SALE — CORNER 100X260, WITH PENN-
sylvania switch; might build to suit.
FREDERICK T. HOTT, 154 W. Randolph-st.

FOR SALE—INDUSTRIAL REAL ESTATE.
JOHN A. HODGE,
Randolph 1828. 1230 First National Bank Bldg.

FOR SALE—IDEAL MFG. SITES, HALSTED TO
Cleland, Harrison to Carroll; old imp.; good in-
J. C. & S. SIMON, Unity Bldg.

REAL ESTATE—MFG. PROPERTY.

FOR SALE—FACTORY, 37,000 SQ. FT. FLOOR
space 38,469 sq. ft. land, boiler, engine, elevator.
Rock Island sidetrack at 45th and La Salle-sts.
Quick possession.
WALTER MILLS, 21 N. La Salle-st.
Exclusive Agent.

FOR SALE— TO RENT—
by ARTHUR W. BURNHAM.
Real Estate Expert in
Track, Dock, Warehouse, and Factory Property.
1718 First National Bank Bldg.

REAL ESTATE—SUBURBAN—SOUTH.

FOR SALE—OWNER WILL SACRIFICE FINE
modern home on Seeley-av., at Tracy, on the
Ridge, 10 rooms and tiled bath; hot water heat;
terms to responsible purchaser; interest, 5½%.
FICKLIN & CO., 106 N. La Salle. Franklin 404.

FOR SALE—OR RENT—1718 W. 99TH-ST.
small house; 8 rms., bath, and gas; 50x185; $300
cash, $25 month. Price $3,650.
FICKLEN & CO., 106 N. La Salle. Franklin 404.

FOR SALE — TRACY LOTS, 50X190, SO. HOYNE
and 103d-sts; high and dry; grand view; $1,250;
terms. BROWN & BRITTAIN, Exclusive Agents,
5 N. La Salle-st. Franklin 1838.

FOR SALE—7 RM. H., LOT WASH-TON HTS.,
100x150; sewer and water; all kinds fruit, cars 4
blk., R. I. depot; 2 blks. $4,000. CHAS. CLARKE,
9720 Logan-av.

FOR SALE—107TH-ST., BETWEEN PROSPECT
and Brew-ster; 10 room bungalows, $4,500 to
$5,000; $500 cash, monthly payments. Open every
day.

FOR SALE—AN UNUSUAL BARGAIN IN 7 RM.
house. Lonewood-ave., near 107th-st. at once.
Campbell Investment Co., 160 W. Jackson-blvd.

FOR SALE—50 FT. LOTS IN LONGWOOD; 3
blocks R. I. sta.; LONGWOOD-RIDGE LAND
CO., 235 5th-av., Pittsburgh, Pa.

FOR SALE—NEW 5 AND 6 R. BUNGALOWS,
lots 37½ x 50, and 100 ft., $2,750 to $6,000. W. A.
BANCROFT & CO. Morgan Park, opposite R. I. sta.

FOR SALE—1831 W. 95TH-ST., NEAR ASHLAND,
6 room modern cottage; $3,500; terms.
J. WM. HOWARD & CO., 10 S. LA SALLE-ST.

REAL ESTATE—SUBURBAN—NORTH.

FOR SALE—
LOTS, HOMES, ACRES.
NORTH SHORE.
We have what you want in
all parts; terms to suit you.
McGUIRE & ORR,
74 W. Washington-st.
Open evenings. Phone office.

FOR SALE—WILMETTE WILL SACRIFICE 10
rm. cement resid.; best built home in village; ab-
solutely mod.; hot water heat; 2 baths; vacuum
cleaner; finest hardwood trim; 3 floors
throughout; 100 ft. cor.; beautifully wooded; conv.
to all trans.; price $12,000. See agt., J. B. HECK-
LER, 1107 Greenleaf, Wilmette.

FOR SALE—WILMETTE, BEAUTIFUL LAKE
frontage with water rights; choice home sites in
best parts of village; particular people should see
us before acting.
QUINLAN & TYSON, 40 N. Dearborn-st., or 1164
Wilmette-av., Wilmette.

FOR SALE — BEAUTIFUL EVANSTON RESI-
dence, 1000 Lincoln-pkwy., corner North 26th
ave.; 10 rooms; 3 baths; hot water heat; gas and
electric light; hardwood floors throughout; cor., 117
x160 ft.; beautiful lawn and shade trees; easy ter-
mente. A. LEWINSOHN, 54 W. Randolph-st.

FOR SALE—WHEATON BUNGALOWS.
6 rm. bungalow, $4,300; $500 down.
6 rm. bungalow, $2,600; $500 down.
5 rm. bungalow, $2,160; $1,200 down.
E. C. CLEVELAND, Rm. 601 Oxford Bldg.

FOR SALE — $25 PER MONTH AND SMALL
cash payment buys home in Oak Park, Maywood,
or Ardmore.
WM. BALLARD, POTTINGER & CO.,
Phone Wabash 1798. 308 S. 5th-av.

FOR SALE—FAR BELOW COST—ELEGANT 10
room home; all improvements; hot water heat;
large lot; in finest fine class section. Only 20
40 min. L. B. & Q.; $5,800; terms; owner. King
Brooke, Downers Grove, Rand. 1749.

FOR SALE—BLAIRMOOR—HIGHLAND. 100 FOOT
building lots; will build to suit purchaser; easy
terms. Also several 6 and 7 room residences, $6,100
and $5,800. A. HOLINGER & CO., 179 W. Wash-
ington-st.

FOR SALE—FULLY IMPROVED RIVERSIDE
lots, one block from Burlington Ry.; $475; terms.
South Side real estate; immediate results. 10 to
90 days. McCLUN, 218 W. 63d-st.

MISCELLANEOUS—SOUTH SIDE.

FOR SALE—N. W. COR. INDIANA-AV. AND
36th-st., 100x176 to alley with brick improve-
ments. Will offer this property for 30 days only at
$20,000. Can be made to pay 10 per cent net and
has great future.
HENRY W. WENTWORTH, 8-S. Dearborn-st.

FOR SALE—REAL ESTATE—SPECIAL BAR-
gains. O. F. SMITH & CO.,
203 E. 35th-st. Phone Calumet 1248.

FOR SALE—SOUTH SIDE REAL ESTATE—
Greatest bargains in Chicago; cash or easy terms.
E. E. BALDWIN & CO., 3452 Indiana-av.

FOR SALE—OUR SPECIALTY QUICK SALES OF
South Side real estate; immediate results. 10 to
90 days. McCLUN, 218 W. 63d-st.

MISCELLANEOUS—NORTH SIDE.

FOR SALE—NORTH EDGEWATER BARGAINS.
BECKER & SANNER CO.,
1109 Granville-av., east of "L." Edgewater 6178.

MISCELLANEOUS—WEST SIDE.

TO CLOSE—AN ESTATE WILL SELL OR EX-
change for farm land several pieces of West Side
income property. EARL K. KEITH, Eagle
Grove, Iowa.

REAL ESTATE—SUBURBAN—WEST.

FOR SALE—SUBURBAN, WEST, SEMI-MOD-
ern residence of 9 rooms, located on beautiful
corner grounds, 200 ft. front; house in good condi-
tion; practically new heating plant; new garage, etc.; this property is in the
best section and has beautiful grounds with hedge-
rows all summer; large lawn in front; beautiful
trees; 30 minutes on the Burlington R. R.;
will sell at practically ground value; a snap for
any one looking for a home; must be sold; beauti-
ful location. Address B 503, Tribune.

FOR SALE—BARGAINS; ELEGANT NEW 8
room residence, $4,500, and handsome new 6 room
bungalow, $3,600; 4 blocks to trains; 30 minutes
to loop; 66 trains daily; 27 minutes' ride; also
La Grange electric cars; oak finish and floors
elaborate sideboards; colonial columns and
sweeping porches; lots 60x200 [can give larger
lots]; city improvements; open afternoons and
Sundays. A. HENDRIE, 1 Dearborn-st.
Madison and Dearborn-sts. Phone 3241 Randolph.

FOR SALE—FINE HOME, BEST PART OF
Wheaton; 7 rooms and bath; possibly the best
built and most completely equipped home of its
sort in the locality; hot water heat, gas, electricity;
fine lawn; barn 30x30; many fine shade and full
bearing fruit trees; corner lot, 100 ft. ground; can
be divided into five 60 ft. lots; all street improve-
ments in and paid; 5 min. walk to two depots; 46
min. to city; price $6,500. T. G. Rex 42, Wheaton,
Ill.

FOR SALE — HINSDALE — FOR SALE
Hinsdale's most beautiful home; 9 rooms, stucco,
rolling lot 100x200; garage; bargain at $15,000; best
location in town.
HINSDALE REAL ESTATE.

L. R. BREER, First Nat'l. Bank Bldg.,
Randolph 914 or Hinsdale 249.

FOR SALE—WHEATON—LARGE SUBURBAN
home, close to depot; one acre; trees and
beautiful grounds; barn; large, modern house; bar-
gain; easy terms. Address Room 918, 30 N. La
Salle-st.

FOR SALE—BEAUTIFUL NEW 8 ROOM AND
bath, bungalow; large porches, hot water heat,
elec. light; hardwood floors throughout; cor., 117
x160 ft.; beautiful lawn and shade trees; easy ter-
mente. A. LEWINSOHN, 54 W. Randolph-st.

FOR SALE—WHEATON BUNGALOWS.
6 rm. bungalow, $4,300; $500 down.
6 rm. bungalow, $2,600; $500 down.
5 rm. bungalow, $2,160; $1,200 down.
E. C. CLEVELAND, Rm. 601 Oxford Bldg.

FOR SALE — $25 PER MONTH AND SMALL
cash payment buys home in Oak Park, Maywood,
or Ardmore.
WM. BALLARD, POTTINGER & CO.,
Phone Wabash 1798. 308 S. 5th-av.

FOR SALE—FAR BELOW COST—ELEGANT 10
room home; all improvements; hot water heat;
large lot; in finest fine class section. Only 20
40 min. L. B. & Q.; $5,800; terms; owner. King
Brooke, Downers Grove, Rand. 1749.

FOR SALE—BLAIRMOOR—HIGHLAND. 100 FOOT
building lots; will build to suit purchaser; easy
terms. Also several 6 and 7 room residences, $6,100
and $5,800. A. HOLINGER & CO., 179 W. Wash-
ington-st.

FOR SALE—FULLY IMPROVED RIVERSIDE
lots, one block from Burlington Ry.; $475; terms.
South Side real estate; immediate results. 10 to
90 days. McCLUN, 218 W. 63d-st.

REAL ESTATE—SUBURBAN—WEST.

5 Acre Farm, $2,850

Good four room house, large chicken
house, high rolling ground, rich black
soil; 5 minute walk from station. A
big suburban bargain; only $300 cash re-
quired.

Located on the Aurora, Elgin-Chicago
R. R.; one hour from loop. Daily ex-
cursions from our office 2 p. m.

BALLARD, POTTINGER & CO.
308 S. 5th-av. Phone Wabash 1798.

$3,950 BUNGALOW HOME

Beautiful 6 room modern home;
large grounds; 100x187 feet; high ele-
vation; one block from school, five
minute walk to station; hot water
heat; porcelain bath; electric lights;
fine porch; beautiful view; located at
Ardmore, Chicago's ideal suburb 45
minutes from the loop on the Aurora,
Elgin, Chicago Electric R. R. Only
$500 cash required. Daily excursions
from our office at 2 p. m.

BALLARD, POTTINGER & CO.
308 S. Fifth-av. Phone Wabash 1798.

$2,850 ACRE LOT HOME.

5 room bungalow; large chicken
house; lot 164x250; rich black soil;
fruit; trees; you can raise enough
vegetables here to supply the family;
40 minutes on State; immediate
possession; $500 cash required; daily
excursion, 2 p. m., from our office.

BALLARD, POTTINGER & CO.
308 S. Fifth-av. Phone Wabash 1798.

FOR SALE — $1,400. EQUITY MY SUBURBAN
home; leaving city. Address B 106, Tribune.

REAL ESTATE—OAK PARK, AUSTIN.

FOR SALE—BEST BUNGALOW BARGAIN IN
Oak Park; owner's business takes him away from
city this month; new, six large rooms and bath;
big fireplace with seats and wall bookcases;
beamed ceilings in 3 rooms, heavy oak trim, hard-
wood floors, most unique electric fixtures, large
buffet, large attic, and cement basement; cast
front; lot 67½x125; big bldg. to L. sta.; price $4,800;
less for good cash payment; 1041 S. Scoville-av.

FOR SALE—6 ROOM HOUSE, GUNDERSON-AV.
lot 40x126; oak trim; large rooms; hot water
heat; $5,650; worth $6,000.

6 room home, Taylor-av., near Washington-blvd.
brick basement; furnace heat; street paved and
paid for; genuine bargain at $15,500; best
location in town.
HINSDALE REAL ESTATE.

L. R. BREER, First Nat'l. Bank Bldg.,
Randolph 914 or Hinsdale 249.

FOR SALE—WHEATON—LARGE SUBURBAN
home, close to depot; one acre; trees and
beautiful grounds; barn; large, modern house; bar-
gain; easy terms. Address Room 918, 30 N. La
Salle-st.

FOR SALE—BEAUTIFUL NEW 8 ROOM AND
bath, bungalow; large porches, hot water heat,
elec. light; hardwood floors throughout; cor., 117
x160 ft.; beautiful lawn and shade trees; easy ter-
mente. A. LEWINSOHN, 54 W. Randolph-st.

FOR SALE—WHEATON BUNGALOWS.
6 rm. bungalow, $4,300; $500 down.
6 rm. bungalow, $2,600; $500 down.
5 rm. bungalow, $2,160; $1,200 down.
E. C. CLEVELAND, Rm. 601 Oxford Bldg.

FOR SALE — $25 PER MONTH AND SMALL
cash payment buys home in Oak Park, Maywood,
or Ardmore.
WM. BALLARD, POTTINGER & CO.,
Phone Wabash 1798. 308 S. 5th-av.

FOR SALE—FAR BELOW COST—ELEGANT 10
room home; all improvements; hot water heat;
large lot; in finest fine class section. Only 20
40 min. L. B. & Q.; $5,800; terms; owner. King
Brooke, Downers Grove, Rand. 1749.

FOR SALE—BLAIRMOOR—HIGHLAND. 100 FOOT
building lots; will build to suit purchaser; easy
terms. Also several 6 and 7 room residences, $6,100
and $5,800. A. HOLINGER & CO., 179 W. Wash-
ington-st.

FOR SALE—FULLY IMPROVED RIVERSIDE
lots, one block from Burlington Ry.; $475; terms.
South Side real estate; immediate results. 10 to
90 days. McCLUN, 218 W. 63d-st.

REAL ESTATE—SUBURBAN—WEST.

FOR SALE—SUBURBAN, WEST, SEMI-MOD-
ern residence of 9 rooms, located on beautiful
corner grounds, 200 ft. front; house in good condi-
tion; practically new heating plant; new garage, etc.; this property is in the
best section and has beautiful grounds with hedge-
rows all summer; large lawn in front; beautiful
trees; 30 minutes on the Burlington R. R.;
will sell at practically ground value; a snap for
any one looking for a home; must be sold; beauti-
ful location. Address B 503, Tribune.

FOR SALE—BARGAINS; ELEGANT NEW 8
room residence, $4,500, and handsome new 6 room
bungalow, $3,600; 4 blocks to trains; 30 minutes
to loop; 66 trains daily; 27 minutes' ride; also
La Grange electric cars; oak finish and floors
elaborate sideboards; colonial columns and
sweeping porches; lots 60x200 [can give larger
lots]; city improvements; open afternoons and
Sundays. A. HENDRIE, 1 Dearborn-st.
Madison and Dearborn-sts. Phone 3241 Randolph.

FOR SALE—FINE HOME, BEST PART OF
Wheaton; 7 rooms and bath; possibly the best
built and most completely equipped home of its
sort in the locality; hot water heat, gas, electricity;
fine lawn; barn 30x30; many fine shade and full
bearing fruit trees; corner lot, 100 ft. ground; can
be divided into five 60 ft. lots; all street improve-
ments in and paid; 5 min. walk to two depots; 46
min. to city; price $6,500. T. G. Rex 42, Wheaton,
Ill.

FOR SALE — HINSDALE — FOR SALE
Hinsdale's most beautiful home; 9 rooms, stucco,
rolling lot 100x200; garage; bargain at $15,500; best
location in town.
HINSDALE REAL ESTATE.

L. R. BREER, First Nat'l. Bank Bldg.,
Randolph 914 or Hinsdale 249.

FOR SALE—WHEATON—LARGE SUBURBAN
home, close to depot; one acre; trees and
beautiful grounds; barn; large, modern house; bar-
gain; easy terms. Address Room 918, 30 N. La
Salle-st.

FOR SALE—BEAUTIFUL NEW 8 ROOM AND
bath, bungalow; large porches, hot water heat,
elec. light; hardwood floors throughout; cor., 117
x160 ft.; beautiful lawn and shade trees; easy ter-
mente. A. LEWINSOHN, 54 W. Randolph-st.

FOR SALE—WHEATON BUNGALOWS.
6 rm. bungalow, $4,300; $500 down.
6 rm. bungalow, $2,600; $500 down.
5 rm. bungalow, $2,160; $1,200 down.
E. C. CLEVELAND, Rm. 601 Oxford Bldg.

FOR SALE — $25 PER MONTH AND SMALL
cash payment buys home in Oak Park, Maywood,
or Ardmore.
WM. BALLARD, POTTINGER & CO.,
Phone Wabash 1798. 308 S. 5th-av.

FOR SALE—FAR BELOW COST—ELEGANT 10
room home; all improvements; hot water heat;
large lot; in finest fine class section. Only 20
40 min. L. B. & Q.; $5,800; terms; owner. King
Brooke, Downers Grove, Rand. 1749.

FOR SALE—BLAIRMOOR—HIGHLAND. 100 FOOT
building lots; will build to suit purchaser; easy
terms. Also several 6 and 7 room residences, $6,100
and $5,800. A. HOLINGER & CO., 179 W. Wash-
ington-st.

FOR SALE—FULLY IMPROVED RIVERSIDE
lots, one block from Burlington Ry.; $475; terms.
South Side real estate; immediate results. 10 to
90 days. McCLUN, 218 W. 63d-st.

REAL ESTATE—ACREAGE PROPERTY.

FOR SALE—17 ACRES GOOD LAND, 15 MILES
s. w. of city; no improvements; 2 miles to station;
price $2000 per acre; might exchange for equity in
income property. Address B W 465, Tribune.

REAL ESTATE—SUMMER RESORTS.

FOR SALE—OR RENT—DESIRABLE 8 ROOM
bungalow, 5 porches, completely furnished, nicely
located; Onakama Lake, Manistee County, Mich.;
reasonable for summer season, or will sell. For
further particulars inquire at 4630 Ravenswood-av.
Phone Lawndale 3825. FRANK NIBLOCK.

FOR SALE—FURNISHED SUMMER HOME ON
Spring Lake, Mich.; 10 rooms; screened porches;
1½ acres of woods, orchard, vineyard, garden; golf
links. For full information, write A. T.
EWING, 30 N. La Salle-st., Chicago.

FOR SALE—LAKEWOOD LODGE, MACH. LONG
Lake, Mich., beautiful high timbered lots, $100
and up; easy terms. VANDERCOOK & SKID-
MORE, 52 W. Washington-st.

FOR SALE—SUMMER RESORT; BARROOM;
cottages on Delavan Lake; well estab.; lease or
trade for Chicago real estate. 3200 N. Lincoln-av.

REAL ESTATE—WINTER RESORTS.

FOR SALE—PONCE DE LEON SPRINGS.
The original Fountain of Youth; is for sale,
together with 1,600 acres surrounding it. This is
the choicest property in Florida. This spring
is 100 feet in diameter, flows 2 million gallons per
minute, has splendid medicinal properties. On
main line A. C. L. R. R. 200 acres improved, 900
acres fine bark; rest hammock; beautiful
natural park in Florida. 600 acres flowing well
land. Unlimited supply of finest shell, selling $12
per ton. Want transportation, finest land of best
pur. fishing, and hunting. Address B J. HOWARD,
Owner, Sanford, Fla.

REAL ESTATE—FARM LANDS.

Arkans

BUSINESS CHANCES.

AUTO GARAGE—FOR SALE OR EXCHANGE—Modern, in Illinois city of 16,000; only one active garage in competition; exchange for land or live stock. Write W. A. Potts, Box 673, Peoria, Ill.

BARBER SHOP—FOR SALE—3 CHAIR; EXCELlent location; splendid opportunity. 1139 Greenleaf-av., Wilmette, Ill.

BILLIARD ROOM IN ENGLEWOOD; CLEARing $100 a month; est. 20 years. Price $1,250. STEPHENSON & CO., 35 So. Dearborn-st.

BLACKSMITH SHOP, TOOLS, MACHINERY—First class; steady customers; est. 26 years; good reason for selling. Address J 468, Tribune.

BUSINESS OPPORTUNITIES IN WESTERN CANADA—The tide of progress and development in the great Canadian Southwest is making Calgary, Canada, the most rapidly growing and prosperous big city in the world. Business and manufacturing opportunities of every kind abound. Detailed statistical information and special reports on any line of manufacturing, wholesale business, etc., furnished free on application to Commissioner of Calgary Industrial Bureau, 306 Board of Trade Building, Calgary, Canada.

BUSINESS—WANTED—YOUNG MAN WITH $400; good established business. This is an excellent opportunity for the right man.
MR. CASSIDY,
819 First National Bank Bldg.

BUSINESS MAN, ATTENTION! HAVE A BUSIness one on North Side with good rental and excellent future; small amount of cash required. It will pay you to investigate. Address F N 874, Tribune.

CANDY AND POPCORN STORE—SPLENDID location; low rent. 4629 Evanston-av., nr. Wilson.

CAPITAL—A CLOSE CORPORATION WITH A capital of $600; 60 and $200,000 of tangible assets in excess of liabilities needs capital for development work; company operating under auspices of the established Interurban Realty Corporation; directors prominent, highly esteemed Chicago business men; business open to rigid examination; highly remunerative, 30% yearly. Will sell $50,000 of stock in blocks to suit purchaser. Principals only; no brokers. Bank references given and required. Address B O 468, Tribune.

CAPITAL WANTED—$4,000 IN NEW FIRST class lunch room system, four places in operation; doing annually $65,000, and have new construction; this is a first class investment in a pete bakery; this is a first class investment in a systematized business with unlimited field for advance; with or without services; party cannot invest less than $1,000; no brokers. Address B 274, Tribune.

CAPITAL—$1,000 WANTED, WITH OR WITHout services, to manufacture and market a patent window screen and ventilator to keep out rain, dust, and dampness; regulates ventilation; low cost to manufacture; large profits. Address Z 484, Tribune.

CAPITAL—WANTED—$2,000 TO $10,000 BY PROprietor of well founded and growing manufacturing business to fill present orders and enlarge sales; incorporate; no competition. Address B 387, Tribune.

CAPITAL—PATENT JUST ISSUED, AUTOMATO machine; takes place of 31 men; no competition. Want financial help; business established 2 years. Garfield or address B K 407, Tribune.

CAPITAL—BUSINESS WOMAN WISHES TO borrow $200 on good security. Address A 980, Tribune.

CIGAR AND STATIONERY STORE—OLD ESTB., at your own figure. Call 1240 W. Madison-st.

CLOAK AND SUIT STORE—ESTABLISHED fifth largest in the city, modern fixtures; stock brand new; plenty room for additional popular priced merchandise. Address B 90, Tribune.

DELICATESSEN STORE — WITH GOOD house connected; income from $120 monthly; sales in '12 over $20 daily; rent store and house $75 per mo.; rooms well furnished; store well stocked; fine location; South Side. Bring this ad and see details at 1744 Wilcox-st., TAYLOR & CO., 209 Tribune Bldg.

DELICATESSEN STORE—LIGHT LUNCH, STAtionery, candy, cigars; new fixtures; South Side; transfer corner; near high school; part as a hobby; have other business. Address A 279, Tribune.

DELICATESSEN, GROCERY, ICE CREAM, cigars, and stationery for sale, in fine location of Northwest Side; 3 stores; established 7 years. Address B 488, Tribune.

DELICATESSEN STORE—WEST SIDE LOCATION; rent, $25, incl. 4 living rooms; receipts, one daily. Particulars, LEMON, 55 S. Dearborn-st., Room 715.

DELICATESSEN STORE—SOUTH SIDE; established; sales $400; cheap. TAYLOR & CO., 706 UNITY BLDG., 127 N. DEARBORN-ST.

DELICATESSEN—FOR SALE—MADISON-ST.; fine location, new stock $800. Address A 124, Tribune.

DELICATESSEN — FOR SALE — NICE FIXtures, meat cutter, and stock; bargain. 6246 Southport-av.

DENTIST'S OFFICE OPEN IN LINCOLN BLDG., South Chicago; that made $6,000 yearly; owner will lease to reliable party. Address B L 468, Tribune.

DRY GOODS AND SHOE STOCK—INVOICE FOR sale at 65 cents on the dollar; doing excellent business at a good location in fine country town, Box 77, Easton, Ill.

DRUG STORE—FOR SALE—WELL ESTABLISHED, leading corner of hospital; no reasonable cash offer refused; no fakers; cheap rent; doing good cash business. Address F 1, Tribune.

DRUG STORE—NORTHWEST SIDE; OLD ESTABlished; sales $104 daily; best cash offer takes it. Address B L 466, Tribune.

DRUG STORE—FOR SALE—OWNER RETIRING will sell cheap for cash; Northwest Side. Address B L 468, Tribune.

FORT GEORGE, THE NEW
In the heart of the Imperial Fair Columbia—commanding the trade of the great Peace River District. One hundred million dollars will be spent in railroad construction in the next two years. Fort George is the key to great Inland Empire. Fort George is its say roll call now.

If you want absolutely reliable information about profits of real investments anywhere in British Columbia, about business openings of all kinds; opportunities in fine tracts of agricultural land, timber, fisheries, farming, and ranching, write or phone, Fort George Trust Co.
Capital $1,000,000. Fort George, B.C.

FURNITURE BUSINESS—WILL SELL PARTOR all or an old established good paying furniture business; location S. Side; rent, $40; will invoice, dealing with owner, no commissions; can give good reasons for selling. Address X 288, Tribune.

FUTURE BUSINESS—RET. $678; INVOICE about $17,000; sales last year, cash business, $60,000; can be increased by the installment plan; owner retiring; will sell or rent building. Address B 31, Tribune.

FURNITURE STORE—FOR SALE — WELL stocked and good paying, on one of the best business streets on the South Side. Cheap. Address J 316, Tribune.

GENTS' FURNISHING STORE—FOR SALE—Beautiful fixtures, new clean stock; proof will convince; this is a bargain. 1744 Wilcox-st., TAYLOR & CO., 209 Tribune Bldg.

GROCERY AND DELICATESSEN STORE—FOR Sale—Cheap; oak fixtures computing scales, cash register; fresh, clean stock; rent $40; best side location in Austin; 15,000 population; 1 block west of car to Cottage Grove. Phone Randolph 7841.

GROCERY AND DELICATESSEN STORE; GOOD location; South Side; well stocked; up to date fixtures; doing good business; living rooms must sell; going south. Address B 404, Tribune.

GROCERY AND MARKET—FOR SALE OR RENT; good location; will sell cheap; reason, ill health; must sell account of partnership; good chance for young couple. Address A C 218, Tribune, Southwest branch.

GROCERY AND MARKET—BEST LOCATION on 43d st.; sacrifice; $1,000 cash; or will rent and wagon. Price, $800. See LEMON, 55 South Dearborn-st., Room 715.

GROCERY-MARKET—FOR SALE—DOING $6,000 per month; account of partnership; no broker. KRIEWITZ, South Chicago, Ill.

GROCERY AND MARKET—GOOD WEST SIDE location; will sacrifice. Address B L 468, Tribune.

GROCERY AND MARKET—BEAUTIFUL FIXtures, large stock; business st.; bargain; $1,500. Owner, 2 S. 11th, Tribune Building.

HAIR DRESSING AND MANICURING PARLOR—I have the choicest location on the North Shore; will sell at reasonable to right party. Address A 118, Tribune.

HAIRDRESSING AND HAIR GOODS—FOR SALE—West Side; established trade; A1 location. Address J 0, Tribune.

HAIR DRESSING, MANICURING PARLOR—Old established; must sell; finest location on South Side; reason obvious. 1744 Wilcox-st., TAYLOR & CO., 209 Tribune Bldg.

HARDWARE AND SPORTING GOODS STORE—For Sale—Established 40 years, same location, in one of the livest towns in eastern Iowa. Store invoices $15,000; will reduce to suit purchaser. Partnership; one member of the firm wishes to retire and the other has outside interests. Full particulars furnished to interested parties only. R. F. BALCH, 141 W. Jackson-blvd., Room 1403.

HARDWARE BUSINESS—OLD ESTABLISHED; has been a money maker for 37 years; shelf hardware, tinware, stoves, cutlery, and tools; stock about $9,000; cash business last year nearly $40,000; can be increased; will rent or sell building; owner retiring. Address B 406, Tribune.

HOTEL—$50 CASH, $5 MONTHLY; NICE EASY PAYments buys 60-room European hotel; well furnished, always full; some rooms with private baths and running hot and cold water; steam heat; elevator; walking distance. STANFIELD HOTEL, 1240 S. Wabash-av.

HOTEL—EUROPEAN, 100 ROOMS, ELEVATOR, steam heat; income $1,000 per month; or lease. BARRON & CO., 127 N. Dearborn-st., Room 626.

ICE CREAM, CANDY, CIGAR, AND NOTION Store—Always paying; 4 nice rooms; steam heat; good home and good business; everything guaranteed. Call LAURION, 22 Quincy-st.

INVESTMENT—PARTY WITH $600 TO $5,000 TO become actively associated with lithogis corporation; salary; part profits; services guaranteed for from $500 to $2,500 per month; no competition; product patented; sold to the masses. Address B K 376, Tribune.

INVESTMENT—MEDICAL DOCTOR, EFFIcient to assist and finance; to invest $4,000 to $10,000 for CHRIST MEDICAL ACADEMY; established old line life co.; good salary. ADDRESS B W 88, Tribune.

INVESTMENT—LADY OR GENTLEMAN, WITH $10,000 and services can secure permanent position paying $10,000 a year; your investment guaranteed in a very unique manner. Address B F 979, Tribune.

INVESTMENT—IN SYNDICATE BEING ORGAnized, will help manufacturers and others secure business without paying for partners; establishes permanent line of credit. For particulars address B 116, Tribune.

INVESTMENT—HAVE FOR SALE A FEW 1ST mortgage bonds. Denomination $1,000; bearing a good rate of interest. Address G T 92, Tribune.

INVESTMENT—INVEST $1,500, MAKE $6,000 five years; quick and steady returns; positive paying gamble proposition; opportunity open to only three investors; no brokers. Address B 560, Tribune.

INVESTMENT—$5,000 INVESTED IN A GOLD mine will not produce what it will on our proven something entirely new; amply secured. Address B F 971, Tribune.

INVESTMENT—$1,000 AND SERVICES OF ACtive man in established commission business; salary $35 weekly and share profits; references exchanged. Address B K 97, Tribune.

INVESTMENT—OVER $60,000,000 WORTH IN use; have the best; long and broad patents; need help quick. Address B 390, Tribune.

INVESTMENT—SURVEYOR WITH SOME CAPital can make lucrative connection. Address B P 399, Tribune.

INVESTMENT—YOUNG MAN WOULD LIKE TO invest several thousand dollars with services in some going concern. Address J 1, Tribune.

INVESTMENT—THINK OF UNCONFESTING! Have you an article of merit to market or stock for sale? Write or call ADDISON, 88 S. Dearborn.

INVESTMENT—FROM $100 TO $500 VERY quickly invested; legal dividend every; investigate. Address F D 881, Tribune.

BUSINESS CHANCES.

INVESTMENT—A SAFE INVESTMENT.
A first mortgage loan, $4,250, runs 3 years, draws 6 per cent, secured by 327 acres improved Missouri river bottom, Monona County, Iowa. There are about 60 acres of timber, balance agricultural land. There were 200 acres of corn-grown last year; 65 bushels to the acre; 67 acres in alfalfa. For immediate sale will discount to net purchaser 7 per cent. Will send abstract and papers to any bank subject to examination. Address C. H. Co., 139 S. 14th-st., Lincoln, Neb.

INVESTMENT — SPLENDID OPPORTUNITY for ambitious young man with $5,000 to invest and become secretary of company now being formed to handle one branch of large allied interests. This business is extremely profitable and the ground floor proposition we can make to right man should double his money in 12 to 15 months. Prefer man who can take charge of office and books. Salary commensurate with ability. Give some particulars in confidence and interview will be granted. Address B O 244, Tribune.

INVESTMENT — IF YOU WANT AN INVESTment secured by real estate that pays 10 per cent a year, is perfectly safe, where you can get your money back at the end of each year if you want it, or can leave it invested as you wish, any amount, from $100 up, has paid 10 per cent cash dividends for the past six years, bank references, address B E 93, Tribune.

INVESTMENT—$10,000 WILL BUY A CONTROLling interest in a manufacturing business that is safe, building in effect fireproof. The old company started with less than $500 and built up a business in three years worth $62,000. The $10,000, with what I have to sell after to-day will start us where the old company left off and pay large profits. Address B 191, Tribune.

INVESTMENT WANTED—A HIGH CLASS, EXperienced, energetic man to take charge of our Chicago office; must be able to invest $2,000 in stock of the company. Don't answer unless you mean business. INTERURBAN REALTY CORPORATION, 1217 Tenn. Trust Bldg., Memphis, Tenn.

INVESTMENT — RAILROAD CONSTRUCTION company now being formed wants inside man with $5,000 to invest in business. Big profits. Experience in this line unnecessary. Can offer very attractive opening to right man. Particulars at interview only. Address B 0 448, Tribune.

INVESTMENT—ENERGETIC PARTY WITH $1,000 or $2,000 wanted to operate salesmen in exclusive Illinois territory. Money saving device. No competition. Your handle your own money and should make $5,000 to $10,000 per year. Address B 973, Tribune.

INVESTMENT—I HAVE A CLEAN, DIGNIFIED business proposition for a person with a few thousand dollars. Address B E 210, Tribune.

JEWELRY STORE—FOR SALE—INTEREST IN jewelry store; good location; good proposition for man or woman who wished to put in services. Address at 534, Tribune.

LADIES' TAILOR BUSINESS FOR SALE VERY cheap; best location on the South Side. Address A E 18, Tribune.

LUNCHROOM AND RESTAURANT — NEAR State-st.; transfer corner; sales $20 daily; rent $50; $375 takes the business. 1744 Wilcox-st., TAYLOR & CO., 209 Tribune Bldg.

MILLINERY business right, manage a branch store or mail order business, call or write MILLINERY, 1 and 3 E. Division-st., Dearborn 3856.

MILLINERY STORE—FOR SALE—GOOD PAYing; best location on S. side; investigate. 211 E. 31st-st.

MILLINERY STORE—WANTED—AT ONCE; must be a No. 1 location; reas. terms. Address B 142, Tribune.

MILLINERY STORE — FOR SALE—UNUSUAL opportunity; exceptional location. Address B 136, Tribune.

MOVING PICTURE BUSINESS FOR SALE—Paying $150 per month price $200 cash and $25 per month. Fine chance for good business man or woman. Address B 415, Tribune.

NEWSPAPER ROUTE—GENERAL; WANTED; ABOUT 2,000 CUSTOMERS; GOOD NEIGHborhood; CITY OR SUBURBAN; GIVE PARticulars. FREE PRESS, 1139 W. TWELFTH-ST.

PANTHER—HAVE THE BEST CLEANING AND renovating compound for carpet and rugs that's on the market; good money in it. I want partner to help get on market. I will sell ¼ interest. Address B 186, Tribune.

PAVEMENT JUST ISSUED; ENTIRELY NEW; A SURE WINNER; COME SEE IT. WANT TWO GOOD MEN WITH SOME CASH. ROOMS 11 TO 15, 160 DEARBORN. ROOM 1210 UNITY BUILDING.

PATENT—WILL SELL HALF OR ENTIRE INterest in valuable patent on weather strip; demand of unlimited; will revolutionize the industry. Address B 520, Tribune.

PERIODICAL, CONFECTIONERY, CIGAR AND school supplies store—Old est. Your price. 2410 Lawrence-av.

PRINTING OFFICE, LINOTYPE, 3 JOBBERS, folder, cutter, etc.; est. business; compositor and pressman can draw good salary and pay for plant; must sell; $1,000 cash. Capitol Press, 5440 W. 63d-st. Phone Wentworth 6782.

RESTAURANT AND LUNCHROOM—LOCATED on Dearborn-st.; most completely equipped in Chicago; doing good business; seats 60; tables ¾ block out of loop; ideal location, establishment is a money maker and is now doing good business for reason I am in poor health and am retiring about the restaurant business and must depend on a manager. This is not a dealer's ad, and is a bona fide proposition; $3 cash required; balance may be had by calling at the premises. 230 S. Dearborn-st.

RESTAURANT—FOR SALE — NEAR LAROE depot; doing compelling business; receipts $150 monthly; cash or terms; price $2,000. Address A 449, Tribune.

RESTAURANT—OUTFITTED—TO RENT—ON L; 5 years remaining; lease; seats 60; $60 per mo. rent. Tel. North 4568 or address A 281, Tribune.

RESTAURANT AND LUNCH—IS LOOKING for one, see me soon. Party must sell; location and price right. Call 22 Quincy-st.

RESTAURANT—FOR SALE—WITH LUNCH counter, $300; part time to reliable party. 1203 W. 69th-st.

RESTAURANT—716 W. 47TH-ST., 5 MAY 15; best fixtures; same owner 5 years.

SALOON—SOMETHING GOOD—A DOWNTOWN corner (proprietor of brewery) clearing $10,000 yearly; $5,000 cash; balance easy. Address B 244, Tribune.

SALOON; only saloon on West Side corner; sales, $60; rent, $25; price, $600.

Saloon, South Side corner; sales, $300; price, $1,000. Harrison 1.

J. E. LEMON, 55 S. Dearborn-st., Room 715.

SALOON—FOR SALE—ON ACCOUNT OF OTHER interests, we have a client who has a long saloon that he is willing to sell for cash or trade for equity in real estate. INQUIRE
SAMUELS & SAMUELS, 1826 Tribune Bldg.

SALOON—FOR SALE—GOOD SOUTH SIDE corner; established 12 years; or suburban good party will consider vacant. Address B L 280, Tribune.

SALOON—WANTED, IN EXCHANGE FOR $ A suburban home; cost $10,000. Address B 162, Tribune.

SALOON—FOR SALE—$ T. LEASE; OWN LIcense, paid to May; 23 yrs. same place; cheap for cash. Address A 248, Tribune.

SLOT MACHINES—$10 EACH; ASSORTMENT—VANtoy, 10 cent; state price. 1744 Wilcox-st., TAYLOR & CO., 209 Tribune Bldg.

SALOON LICENSE ASSIGNMENT—WANTED—to buy; state price. 1744 Wilcox-st., TAYLOR & CO., 209 Tribune Bldg.

SALOON—FOR SALE—3620 ARMITAGE-AV. cor. of 40th-av.; billiard hall in connection; 10 years' lease; $40 per month.

SALOON—FOR SALE—FINE CORNER. INquire 906 Milwaukee-av. Monroe 1079.

SALOON—FOR SALE—FOR THE RIGHT MAN at a bargain. N. W. cor. 87th and Halsted. Call Sunday.

SCHOOL OF SHORT HAND—NORTH SIDE; sales $12 to $15 daily; can be increased; 3 nice living rooms; bargain for quick sale. TAYLOR & CO., 706 UNITY BLDG., 127 N. DEARBORN-ST.

SCHOOL STORE—FOR SALE—WELL PAYING; cheap. 1744 Wilcox-st., TAYLOR & CO., 209 Tribune Bldg.

SHOE STORE—FOR SALE—UP TO DATE SHOE store in best business section of city, turning stock six times a year; $2,500 if bought at once; must leave city. Address B 0 444, Tribune.

SHOE STORE—GOOD PAYING; FINE STOCK; good will; sacrifice for $2,000. Business Opportunity Exchange, 29 E. La Salle-st.

RESTAURANT AND LUNCH BUSINESS—WELL PAYing old stand. Address B 412, Tribune.

THEATER—256 SEATS, CLEARING $48 WEEKly. Theater, 724, clearing $70 weekly; trial. Theater, 1200 seats, Northwest, clearing $90. Theater, 1,000 seats, Chicago, $2,500. Theater, 600 seats, new building, to lease. Room 404, 29 E. La Salle-st.

THEATER—600 SEATS, 37 MILES FROM CHIcago; 10-15c house. Only one in town. $700. 700 seats, Chicago limits. West; $250 weekly clear with rent, or can lease. Room 404, 29 E. La Salle-st.

EXCHANGE—426, 165 N. Clark-st.

THEATER—FOR SALE—600 SEATS; VAUDEville and movies; 10 cent house; new fixtures; $12,000 year; box office trips; $2,000 cash; good reasons for selling. HUME, Exclusive Representative, 218 So. Dearborn.

THEATER—FOR SALE—VAUDEVILLE AND pictures; near best West Side transfer corner; large seating capacity; must have $4,500 cash; no agents. Address B 410, Tribune.

THEATER WANTED—SOUTH OR NORTH SIDE; must be good paying theater; will deal with owner only. Address A N 887, Tribune.

THEATERS—CHOICE LOCATIONS FOR THEAter in all parts of the city. See COWEN & COWEN, 314 S. 8th-av.

THEATER—FOR SALE—801 MILLINERY AND Accessories establishment. Brodfuehrer, R. 808, 118 N. La Salle-st.

THEATERS—FOR RENT OR SALE—300 SEATS and up, including several all day grinds. HUME, Exclusive Representative, 218 So. Dearborn.

THEATER, 800 SEATS; WEEKLY CLEARING; FOX trial; take partner or sell right out; $1,000; terms. Call 3605 S. State-st. Randolph 2003.

THEATER—GREATEST BARGAIN BY CHIcago and sure winner. See LAURION, 22 Quincy-st.

THEATER—845 SEATS, UP TO DATE, GOOD income. Owner in hospital; will sell cheap. Call 1744 Wilcox-st., TAYLOR & CO., 209 Tribune Bldg.

THEATER—NEW, UP TO DATE, SEATING 800; low expense; 5 and 10c. pictures only; price $7,000; no agents. Address B 427, Tribune.

THEATER—A RARE BARGAIN; GOOD LIVE neighborhood; seats 299. Address B 256, Tribune.

UNDERTAKING AND FURNITURE STORE—For Sale, Exclusive; interest of 1,500; Fellowstone Valley Ment. guaranteed guarantees. Address Brockway Real Estate Company, 10-12 N. 27th-st., Billings, Mont.

CAN PUT YOU IN A MONEY MAKING BUSIness; investigation invited. Address Acme Exchange, 219 Chemical Bldg., 117 N. Dearborn.

WANTED—MAN WITH $600 AND SERVICES IN a going business; experience not necessary. Room 911, 64 W. Randolph-st., 11 to 1.

WE HAVE SEVERAL GOOD SALOON PROPOsitions OUT OF THE CITY. SCHOENHOFEN BREWING CO., 18TH-ST. AND CANAL-PORT.

WILL PAY $100 FOR USE OF SALOON LICENSE for 6 mos. Call SERVICE, Austin 848.

BUSINESS CHANCES.

Commission Men Attention

UNUSUAL OPPORTUNITY TO BUY PLANT AND BUSINESS OF COMMISSION FIRM LOCATED IN ENGLEWOOD. DAILY RECEIPTS FROM COUNTRY SHIPPERS AND OUTPUT CLAIMS. ACTIVE CO-OPERATION ESSENTIAL TO BUYER. SMALL CASH CAPITAL REQUIRED. ADDRESS A T 698, TRIBUNE, SOUTHWEST BRANCH.

$10,000 WANTED TO FINANCE A PROPOSition of unusual merit; will return 12% or better; partnership; services not necessary; staple product, daily demand; easy to sell. Call with jobbers and wholesalers; will stand strict investigation; highest references. Address B N 521, Tribune.

FOR SALE—HOTEL BUSINESS—FURNITURE and fixtures; only hotel in Lewiston, Ill.; county seat of Fulton Co.; 2 story brick building, hot and cold water, steam heat, electric lights; 35 rooms; everything first class; no competition; price $2,500; $900 down; easy terms on balance. Address Wegener Hotel.

TO RENT—DOUBLE STORE ROOM SITUATED in a thriving mfg. city of 60,000 inhabitants, opposite Union station and factory of 6,000 employes; exceptional location for saloon, restaurant, and soda fountain; long lease and reasonable rents to responsible party. Inquire H. COHEN, 1320 So. Albany-av.

USE YOUR SPARE TIME TO BUILD UP A small mail order business of your own. We help you start for a share in profits. If opportunities. Particulars free. MUTUAL OPPORTUNITIES EXCHANGE, Buffalo, N. Y.

FOR SALE—OR EXCHANGE FOR REAL ESTAte—1st class stationery, cigar, magazine, and soft drink store on a live street in Hyde Park, with a 5 years' lease; established 20 years; $2,000. Address B 2 867, Tribune.

CONTROLLING HIGH GRADE SOUTHERN agricultural interests and other large interests in general merchandising, having selling facility of same but the most reliable need respond. Address FRANK LONG, Mc Pleasant, Texas.

FOR SALE — GOOD PROFITABLE BUSINESS for energetic man to make a comfortable income; will sell half the net yearly income; no competition; dealing direct with wholesaler; price $2,500. Address G O 218, Tribune.

FULL EQUIPMENT FOR CEMENT BLOCK factory for sale cheap; two machines, automatic tamper; capacity of 10,000 per day; good reason for selling. Address F. P. ROELLE, 324 Highland-av., Blue Island, Ill.

CASH FOR YOUR BUSINESS, CITY OR COUNtry. We can sell your FULTON & CO. the Dairy Building, 181 N. Dearborn-st.

HAVE YOU A PATENT? A BUSINESS HER with proven selling ability are ready to promote the sale of some patent or proposition of merit; highest references. Address B 110, Tribune.

WILL PAY HIGHEST CASH PRICES FOR stocks and fixtures of any description. Call or write C. H. RICE & CO., 761-769 W. Adams-st. TELEPHONE MONROE 3663.

$10,000 WANTED, WITH SERVICES IF DESIRED, in manufacturing business established 12 years; paying 8 per cent; will sell ½ interest; large profits; small competition; experience not necessary. Address D A 266, Tribune.

WANTED TO PURCHASE — MAIL ORDER business; some lines preferred; state particulars. JOHN F. MORRISEY, 137 3d-st., St. Joseph, Mo.

YOUNG MAN WITH 10 YEARS' BUYING AND selling experience and $5,000 cash wishes to buy business; must be reliable; rule. A. R. LEWIS, 6130 Elis-av.

WE INCORPORATE COMPANIES IN ALL states and furnish stock; specialize business purposes. Rooms 411 and 413, 127 N. Dearborn-st. Hyde Agency, Inc.

FOR SALE—50 SHARES OF PARTLY PAID stock at 50 per cent discount; a good paying business; buyer can assume position as secretary. Address B F 978, Tribune.

BOND HOUSE, CLOSING CHICAGO OFFICE, will sell entire equipment; will consider with party to take lease and continue profitable business 1210 Fort Dearborn Bldg.

WE WILL SELL YOUR BUSINESS without publicity; quickly, confidentially.
BUSINESS OPPORTUNITY EXCHANGE,
Suite 404, 29 E. La Salle-st.

WE WANT A REPRESENTATIVE IN CHICAGO to call on the jobbing trade; side line; no opositions. A. H. RUSSELL, Tulsa Hotel, Tulsa, Okla.

TO RENT—THE MOST FINELY FARM WITH fine stock business in Illinois; 2 miles southeast good summer. SOL BECKER, Summerdale, Ala.

DEBTS COLLECTED WITHOUT CHARGE UNless successful; commission basis. Graham Adjustment Co., 30 So. La Salle, Rand. 4906.

WE SELL STORES ON STRICTLY COMMISsion and loan money to storekeepers.
STORE SALES CO., 2401 S. La Salle-st.

WANT TO EXCHANGE STOCK GROCERIES and hardware for small farm. Address B W 56, Tribune.

PARTY FOR PROMOTING EXCEPTIONALLY meritorious invention of magnitude in bldg. line. Address B 197, Tribune.

LEASE TO RSALE—REASONABLE, FOR NEW store N. Clark-st.; account sickness; location for cash. Address B 0 447, Tribune.

WANTED—PARTY WITH $450 AND SERVICES to take interest in mfg. business; salary and big percentage. LAURION, 22 Quincy-st.

PARTNERS WANTED.

PARTNER WANTED—SILENT OR ACTIVE; $5,000 required; established business of cash profits; who will invest $3,000 to $5,000 in a running mail order tailoring and cut, trim, piano wholesale. This is a legitimate business; if you are looking for the enormity of what lies it will pay to investigate; field unlimited. If you are looking to the future and want a good honest paying investment which will bring you in profits of fifteen per cent, not the right party your money will make no difference, for only one with best references will be considered. To responsible party will give telephone number. I am an American and will give you a square deal. My ideas and business are progressive and right up to the minute. Address B L 469, Tribune.

PARTNER WANTED—I WILL BUY MY LITTL 35 h. p. touring car; also want new or second body for sale; must be taken quick. 5420 Rhodesav.

CHEVROLET ROADSTER, 1912, FORD DOOR car looks new, in perfect condition; guaranteed to demonstrate; $650 complete. Ph. Harrison 4566, business hours.

$5,000 IN SIX ONLY MEDIUM PRICED SIX backed by six cylinder experience; $2,500 to $5,000. Agents wanted. 2037 Mich.-av., Cal. 1778.

DIEBLER MOTOR CAR CO.

MONTHLY PAYMENTS ACCEPTED "1913" FORD DOOR, ELEC. LIGHTED, 5 pass., touring car; like practically new; new tires. 1626 Addison-st.

WOODS ELECTRIC, 1910, GOOD CONDITION; $650; cash or payments. Address A H 524, Tribune.

FOR SALE—1913 5 PASS. FLANDERS TOURING car, driven about 1,000 miles; can be seen at Illinois garage, or call Wellington 8600. CAMPBELL.

FOR SALE—BRAND NEW 1 TON RANDOLPH motor truck, with Continental 4 cylinder motor; timken axles. Address 1276 E 53d-st. Phone Hyde Park 2016.

FOR SALE—CHEAP—SPEEDLESS TOURING car, 1910, 4 cylinder, 7 passenger. Evanston Auto Co., Evanston, Ill.

SACRIFICE FOR QUICK SALE, MY 1913 5 PASsenger Oldsmobile; perfect condition, equipped with top, rear rotary starter; $1,600. Mid. 7126.

FOR SALE—REGAL TOURING CARS and roadsters; 1913 models; Harroun touring car. C. E. HOLMES, 1908 Michigan-av.

HERRESHOFF 22 H. P. LIGHT 4 CYL. ROADster; in good condition; cost $7,500; sacrifice for $2,000 cash. Call 1710 Tribune.

SNAP; 1910 REGAL PERFECT CONDITION; complete equipment; new tires. Phone Normal 2031.

1910 BUICK, 5 PASSENGER; FULLY EQUIPPED —Good tires; is a snap for some one at $900. Telephone Calumet 5115.

LOCOMOBILE, 1912, 6 38; run 4,000 miles; just like new; fine condition; complete equipment, $3,500. Address A 1, Tribune.

E-M-F 1913 FIVE PASSENGER, NEVER USED; guaranteed; must sacrifice; $650. Phone LaGrange, Murray 319.

1 CYL. MODEL C JACKSON 5 PASS.; FAIR condition; good tires; will make fine delivery wagon; $145. Address F 294, Tribune.

FOR SALE—1910 6 CYL. 7 PASS. TOURING car; must be sold; make me offer. Harry Hall, 2300 Michigan-av.

FOR SALE—1912 ABBOTT DETROIT; MUST PAY. month; no money; 9 per cent int. Address B A 801, Tribune.

RUNOR RACEABOUT $700
Buick runabout 200
1 CRIMMINS 1430 Michigan-av.

1 PAS. 1913 MODEL OLDSMOBILE; THOROBED starter; perfect, new; will sell or exchange for small car; cash. Tel. Midway 7429.

$600 BUYS THE BEST 5 PASS. PASSENGER FOUR cylinder Mitchell in the city.
2334 Michigan-av.

E. M. F., 5 PASSENGER AUTO; WILL BUILD truck body; best offer. E. MOMPHY, 1982 Michigan-av.

5 PASS CADILLAC—AT CONDITION; FORdoor, demountable rims, starter, and all other equipment; $700. Harris, 601 Orchestra Bldg.

1913 STUDEBAKER 35, NEVER USED; IMmediate delivery. Cost $900. F. O. B. Chi. G. W. WILLIAMS, 2456 Michigan-av. Cal. 96.

FOR PAVEMENT ON USED CARS
THE MOTOR CO., Albert-Detroit,
2340 Michigan-av. Calumet 1868.

GREAT WESTERN 48
Dealers wanted in territory.
H. H. DEGROOT, 2437 Michigan-av.

SEVEN PASSENGER MITCHELL SIX; FIVE tires; just overhauled; easy terms; $600. Fairfinder Motor Car Co., 2437 Michigan-av.

A REAL GUARANTEED REBUILT; CAN IS worth the money. Chicago Studebaker Co., 2013 Michigan-av.

FOR SALE—7 PASS. TOURING AUTOMOBILE fully equipped; 1912 model; $600. BARNETT, 2414 Jackson-blvd.

FAIGS AND INTERSTATE
BIRD-STEELE CO.
Phone Calumet 4566, 2426 Michigan-av.

STANLEY STEAMER, CAN YOU BEAT IT? STANLEY MOTOR CARRIAGE CO., 2101 Indiana-av.

FOR SALE—$600 STUDEBAKER ROADSTER, overhauled and practically guaranteed; seems as new car. 97 EARNS, 2451 Michigan-av. Calumet 1778.

1912 5 PASSENGER BUICK; RUNS LESS THAN 4,000 miles; just as good as new; $1,350. Evanston Auto Co., Evanston, Ill.

NO. 39 WOODS ELECTRIC NEW BATTERIES and rear tires; car completely overhauled; for $800. 5624 Evanston-av. Edgewater 1463.

FOR SALE—1913 5 PASS. ROADSTER, GOOD condition; top, shield, Presto tank, accessories. Address B L 464, Tribune.

1913 FORDS—A NEW CAR FOR IMMEDIATE delivery. Call Cottage Grove-av. Midway 908.

NEW 1913 FORD CARS; FAST TIME IS DEsired. Address X 114, Tribune.

FOR SALE—SIX CYL. WINTON; NEEDS SOME repairs; $225. Auto Salvage Co., 1436 Wabash-av.

FOR SALE—OVERLAND RUNABOUT; CHEAP for cash, or will take vacant lot. Normal 2031.

1 CYL. MAXWELL PERFECT CONDITION; $300. Address B W 69, Tribune.

BEST OFFER TAKE FINE 7 PASS. WHITE touring car in store. Address A 68, Tribune.

ONE TON AUTO TRUCK AND ONE RUNABOUT for sale. 1848 North-av.

AUTOMOBILES.

DON'T PAY
Full Price for an Automobile.

NEW 1913 5 AND 7 PASSENGER CARS AS WELL AS ROADSTERS AT 50C ON THE DOLLAR.

NEW 5 PASSENGER CARS. NEW
REGULAR PRICE, $1,250. OUR PRICE, $650.

NEW 7 PASSENGER CARS. NEW
REGULAR PRICE, $1,750. OUR PRICE, $850.

NEW ROADSTERS NEW
REGULAR PRICE, $1,425. OUR PRICE, $675.

NEW ROADSTERS NEW
REGULAR PRICE, $750. OUR PRICE, $400.

WRITE FOR CIRCULAR AND CATALOGUE.

TIMES SQUARE AUTOMOBILE COMPANY
1210-12 MICHIGAN-AV., CHICAGO.

FOR SALE. 2 KISSEL KAR TRUCKS,
One and two ton capacity, complete with bodies. Bargain account of buying heavier trucks. Address A X 117, Tribune.

For Sale—Cheap, Seven passenger, 60 horse power Alco, in good condition; complete equipment; all extras. For full description and price write M. S. Carlson, Rock Island, Ill.

VELIE.

CHICAGO BRANCH 1615 MICHIGAN AVE.

BIG BARGAIN MODEL 17 BUICK, IN FINE CONDITION.

OVERLAND 5 PASSENGER "61." IN FINE CONDITION.

USED VELIE "61," FINE SHAPE.

1913 CROSS COUNTRY RAMBLER, COST $1,850 —A car that is most popular at a sacrifice; top curtains, dust hood, wind shield, fine speedometer, electric lights, horn, spare tube, pump, jack, storage battery, tire chains and two extra tubes. Paint and tires are in good condition. If you want a good car here is your chance. Address A H 800, Tribune.

PIERCE-ARROW 1912 SIX CYLINDER, 38, FIVE passenger touring car newly painted; fully equipped; equipped with Lee, windshield, Warner speedometer, trunk rack, demountable rims, two extra rims, tire irons, tools, etc. This entire car has had very low mileage, and is from like new; price, $6,000.
PACKARD MOTOR CAR CO. OF CHICAGO, 2500 Michigan-av.

WAVERLEY ELECTRIC—
5 PASS. FRONT DRIVE; GUARANTEED.
PACKARD, 1911, "30" ROADSTER, PERFECT CONDITION. FULLY EQUIPPED.
ARBOGAST-DETROIT, 2437 MICHIGAN-AV. TOURING BODIES, LIKE NEW; BARGAIN.
WAVERLEY COMPANY.
PHONE CALUMET 1778. 2437 MICHIGAN-AV.

DETROIT ELECTRIC; LATE MODEL; SHAFT drive; large, luxurious 4 passenger brougham, fitted with brand new batteries, new slip covers; car has just been overhauled and the Detroit Co.'s guarantee and service still continues; $1,600 takes it. Phone Kenwood 2760.

1910 MAXWELL 3 PASS. ROADSTER, 4 CYL., 36 h. p.; first class condition, completely equipped with top, wind shield, etc., extra tire; $300. M. O. LINTON, 4447 Calumet-av. Kenwood 2804. Call after 6 p. m.

FORD TAXICAB; NEARLY NEW; 1913 MODEL; used only 3 months; f